FAKE BOOK

By Michael Drake

All of his original Compositions

Volume 1

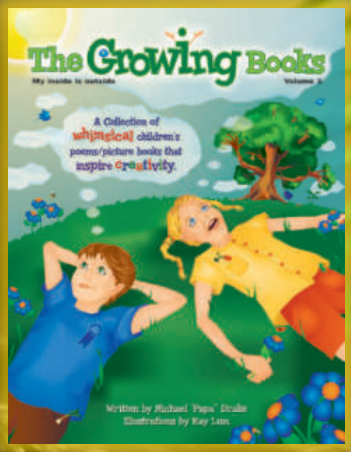

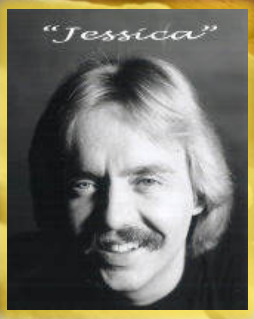

Drake Records

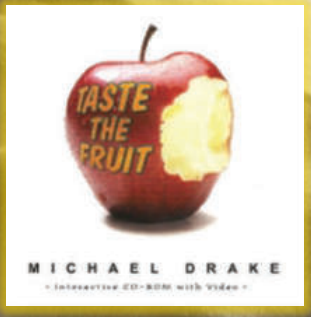

Biography

A 3rd grade classmate played a cornet for "Show and Tell", I was hooked. My parents bought a bugle for me and after a month of blowing on that they splurged and got me my first horn!
I still have it, minus the bell. I continued playing through grade school and H.S. attending Lower Cape May Regional H.S. in Cape May, New Jersey and Edison H.S. in Tulsa, Oklahoma.
As a member of the Jazz Band at Edison H.S., I attended competitions at North Texas and recorded a couple of LP's. My next stop was the University of Tulsa where I was awarded a scholarship to attend. Then off to Milwaukee where I continued my education at UWM. I immediately started playing with the local Latin, jazz and society bands and formed a Jazz band called ”Nexus” that played 5 nights a week doing "Fusion." The band was featured on a live 1/2 hour T.V. show.

In 1981 I released, "Jessica", my first recording of original music. As an EP it was the size of a 45 but the speed of a 33. In the Milwaukee market it became number 4 on radio station WLUM. It was an instrumental with vocal, reminiscent of "Chuck Mangione". I developed a client base for private parties, corporate events and nightclubs. I also did T.V. interviews and guest artist appearances throughout the state at high schools and colleges using my big band arrangements of my music.

1986 my next recording was a 5 song cassette entitled "Lifestories Volume I".

1991 "Welcome To My Island", was released, it was my first CD. I developed a theme, Latin Jazz, Caribbean, Reggae, vacation Music. With the "Welcome To My Island" CD the "Leblanc Holton Co." from Kenosha, Wisconsin put me on their list of clinicians and continued the concert series with the schools and all other local gigs. The "Holton Co." in 1992 featured me on the cover of their magazine "Leblanc Bell" entitled “SUMMER COOLER” with an in-depth two page article.

1997 arrives and so does my 4th recording "No Tan Lines", continuing the island theme concept.

1998 I released my 5th recording "Taste The Fruit". On this project, in addition to my music, two videos are included, as well as one recipe specially designed
for each of the nine songs on the disc.

2000 appears with my 6th CD and I record some of my romantic ballads, "Savor the Moment" is born. I now become a clinician with the Getzen Co. from Elkhorn, Wisconsin and a genuine meeting of the minds and spirit takes place. Back into the studio I go to record my music on a Getzen "Renaissance" trumpet. The product of the collaboration is my 7th CD entitled
"It's Nice In Paradise". My lastest CD, "Sazzunk", is Salsa Jazz and Funk. From which the word SAZZUNK comes from. My CD's have been reviewed in Down Beat, Jazziz Magazine and I have had some wonderful eclectic musical experiences performing with my band as a warm up band for Freddie Hubbard, Jazz Crusaders and played trumpet for Cab Calloway, The Temptations, Bob Hope, Dick Contino as well as Brett Michaels and a college performance with Dizzy Gillespie. MR. Pickles arrives with two children's poem story books in English and Spanish, "The Growing Books" that contain 9 poem stories that have been transformed into musical compositions. Follow this up with 12 more songs in 2016 and an addition of some magic tricks for the Kiddos and Michael Drake AKA Mr. Pickles has a jar full of talent good for anyone at any age for any reason! I have over 526 videos on Youtube.

www.drakemusic.com michaeldrakemusic@outlook.com

CONTENTS

Jessica (1980)
1. Jessica
2. Ballad Of The Little General

Life Stories Vol.1 (1986)
1. Dreams
2. Desert Mind
3. After Dark
4. My Family
5. Winters End

Welcome To My Island (1991)
1. Welcome to my Island
2. Never Gonna' Leave You
3. Loretta
4. Bailando (I'm Dancing)
5. Angel
6. I'm Still in Love with you
7. This Is My Life
8. Lovin You Is What I Do
9. I Wanna Have Fun With You
10. I Got Your Number
11. She's Good For Me

No Tan Lines (1997)
1. Lovin' and Livin'
2. Please Don't Love Me From a Distance
3. Cannoli Man
4. You Make A Difference In My Life
5. We'll Be Alone Oo-La-La
6. Joy Town
7. Dreamer
8. Island Stomp
9. A Little Bit Closer
10. Sometimes I'm Crazy
11. A Song To Sing
12. Perros Calientes /Hot Dog Vendor

Taste The Fruit (1998)
1. The Girl In My Dreams
2. So Glorious
3. Drivin' Me Wild
4. When We're Not Together
5. We Can't Lose
6. Never Go Back
7. Give Her Love

Taste The Fruit (1998) Continued
8. Don't You Ever Lose It
9. Sundown

Savor The Moment (2000)
1. Don't You Ever Leave Me
2. Ellisa
3. I Wish You Were Mine
4. Star Dance
5. If You're Lookin'
6. Love Me
7. I've Never Been
8. Makin' Time For Love
9. When I'm With You

It's Nice In Paradise (2001)
1. Toucan Play
2. Mi Casa
3. My Time
4. Coconut Waltz
5. Under A Moonlit Waltz
6. Jazz Por Favor
7. Tortoise Shuffle
8. Suntan Man
9. Hangin'

SAZZUNK (2006)
1. Funky Monkey
2. Alone With You
3. Winters End
4. Somethin' We Did
5. Jamaica
6. Las Estrellas En Tus Ojos
   (The Stars In Your Eyes)
   a. Fugue
   b. Bolero
   c. El Fesiva

<u>The Growing Books</u>
I Think I'd Like To Be A Bee
Dancing with Mr. Brussel Sprout
The Blue Swing
Mootsy the Rootsy
I'm a Dreamer
Rag Doll
To Bee or not to Bee
The Garden Hose
Gazoogadrake

MORE MR. PICKLES SONGS

A Rhyme Is Due For You
Abracadabra From Hungry Tummies
Bang to the Thang Percussion
Below My Nose and Above My Chin
Curlers In My Hair
Dancing Brussel vid song
Dogs 1
Dogs 2
Elephant by Mr. Pickles
First Day Of School
Fun Man Song
Harvest Stew From Hungry Tummies
Hey Mr Snowman
Hot Diggity dog Diggity video
Hungry tummies Harvest Fair
I Have A Favorite Lollipop
I Love My Kitty Cat
I Owe A Tree Some Poetry Mr. Pickles
If You Were A Cow Now
I'm 1 -derful
I'm A Bubbler Mr. Pickles
I'm Dancing In The Park Mr Pickles
Its All ABout Me
Kids Eat Breakfast
Kids Go Boing Boing by Mr. Pickles
Lipstick For The First Time
Little People Waltz
My Friends are good for me
Telephone In My Foot Video
Twigs Between My Toes
What Kind Of Bird Do You Think You Are
What Kind Of Fish Do You Think You Are
What Kind Of Hairdo do you do
What Kind Of Horse Do You Think You Are
Your Feet Are On The Ground Mr. Pickles

These Tunes are Not On CDs

A Good Night
Always With You
Another Life
Ascent
Birthday Blues
Carnival Of Clowns
Dancing On My Heart
December Love
Early Life
Escape
Feelings Of My Soul
Get A Life (is in Recordings to do file)
Give It All You Got
Good Deeds
Hango Mango
I am You
I AmYou
I Could Be Lazy
I Feel Bad
I Thought I Fell In Love
I Wanna Be Bad
I Wish
It's The Life That You Live
Juanita
La Ropa
Let's Start Over
Look Ahead
Lovers Of The Heart
Make It You Own
Memories Of You
Midnight With You
Midstream
My Life Is In Your Hands
Never Stop Lovin' You
Never Too Late
Oh Santa
Oh The Night
Our Love Will Stay
Peaches
Peanuts
Prisms
Rain
Revenge
Saturday Afternoon
Sea of Tragedy
She's Good For Me
Stop Shakin' NewYork
Tacos
The Broken Glass
The Knot
These Are The Best Of Times
Twice As Good
Whisper
You Lost Your Dream

152 Songs

MICHAEL DRAKE

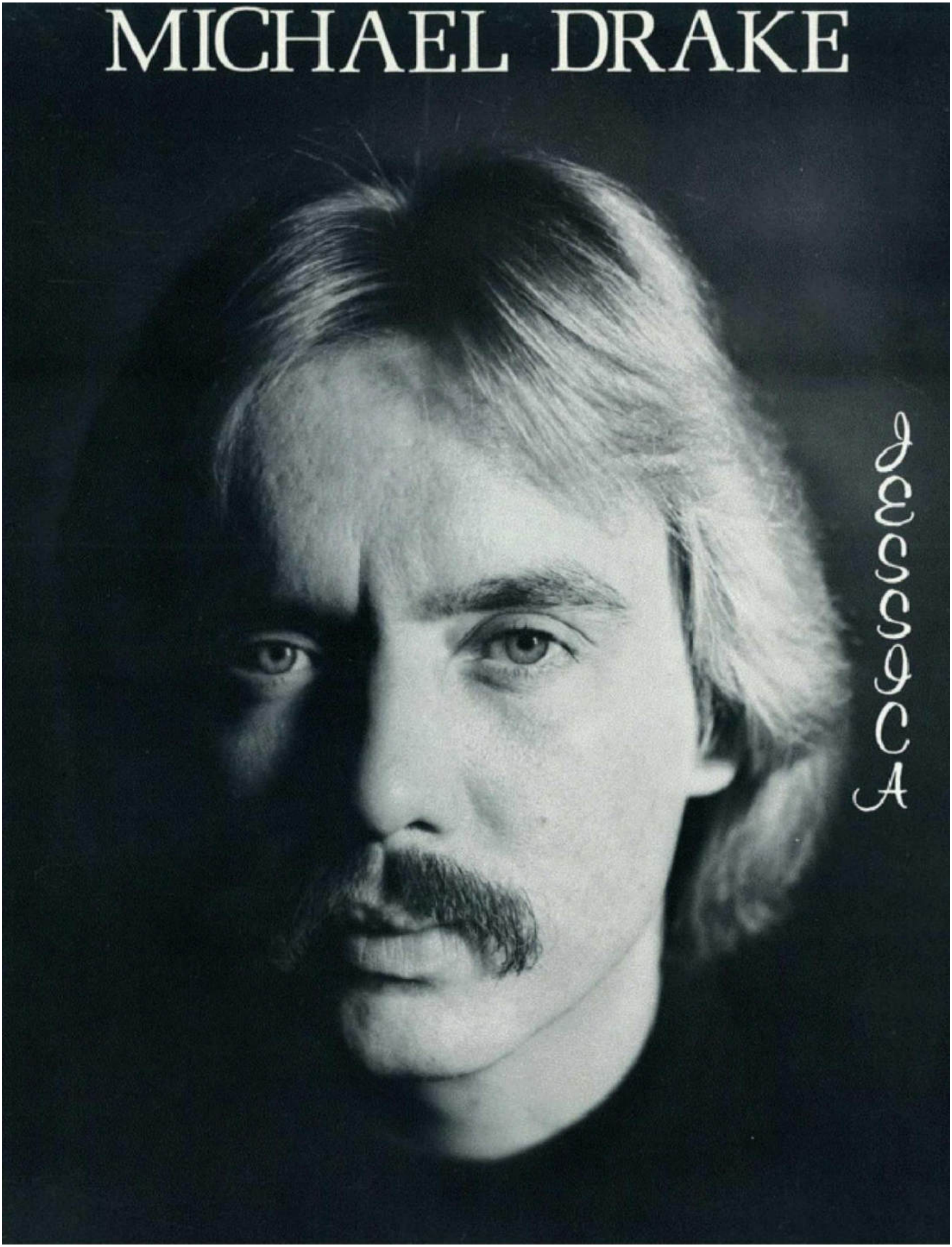

SIDE A
JESSICA

SIDE B
BALLAD OF THE LITTLE GENERAL

MUSICIANS
Michael Drake - Fluegelhorn, Percussion on "Jessica"
Jim Sodke - Piano, Elka String Ensemble
Steve Lewandowski, 6x12 String Acoustic Guitars
Bill Feldman - Drums
Duane Stuermer - Voice on "Jessica", Bass on "Ballad of the Little General"
Larry Tresp - Bass on "Jessica"
Don Semanski - Electric Guitar on "Ballad of the Little General"
Mike Johnson - Percussion on "Jessica"

Written, Arranged, Conducted & Produced by: Michael Drake

Words on "Jessica" by Gordon And Michael Drake

"Jessica" is dedicated to Jessica, my brothers first born.

Special thanks to :
Stephen Stickler, Dave Kennedy & students, John Seyedwitz,
My entire family for their constant support.

For information write:
Michael Drake
3272 South Whitnall
Milwaukee, Wisconsin 53207

Both songs recorded between April & May of 1980 at Dave Kennedy's Studio, Milwaukee, Wisconsin
Marc Richardson, Engineer.
Some overdubs at "Star Studio", Milwaukee, Wisconsin. Andy Pigeon, Engineer.
Mixdowns at "Shade Tree" Lake Geneva, Wisconsin. Andy Waterman, Engineer.

©1980

Mastered & Pressed at Queen City, Cincinnati, Ohio
Photo - Steve Krakau
Album Layout - North Shore Sign, Milwaukee, Wisconsin.

"Jessica"

From the EP Jessica 1981

Trumpet Solo

Michael Drake

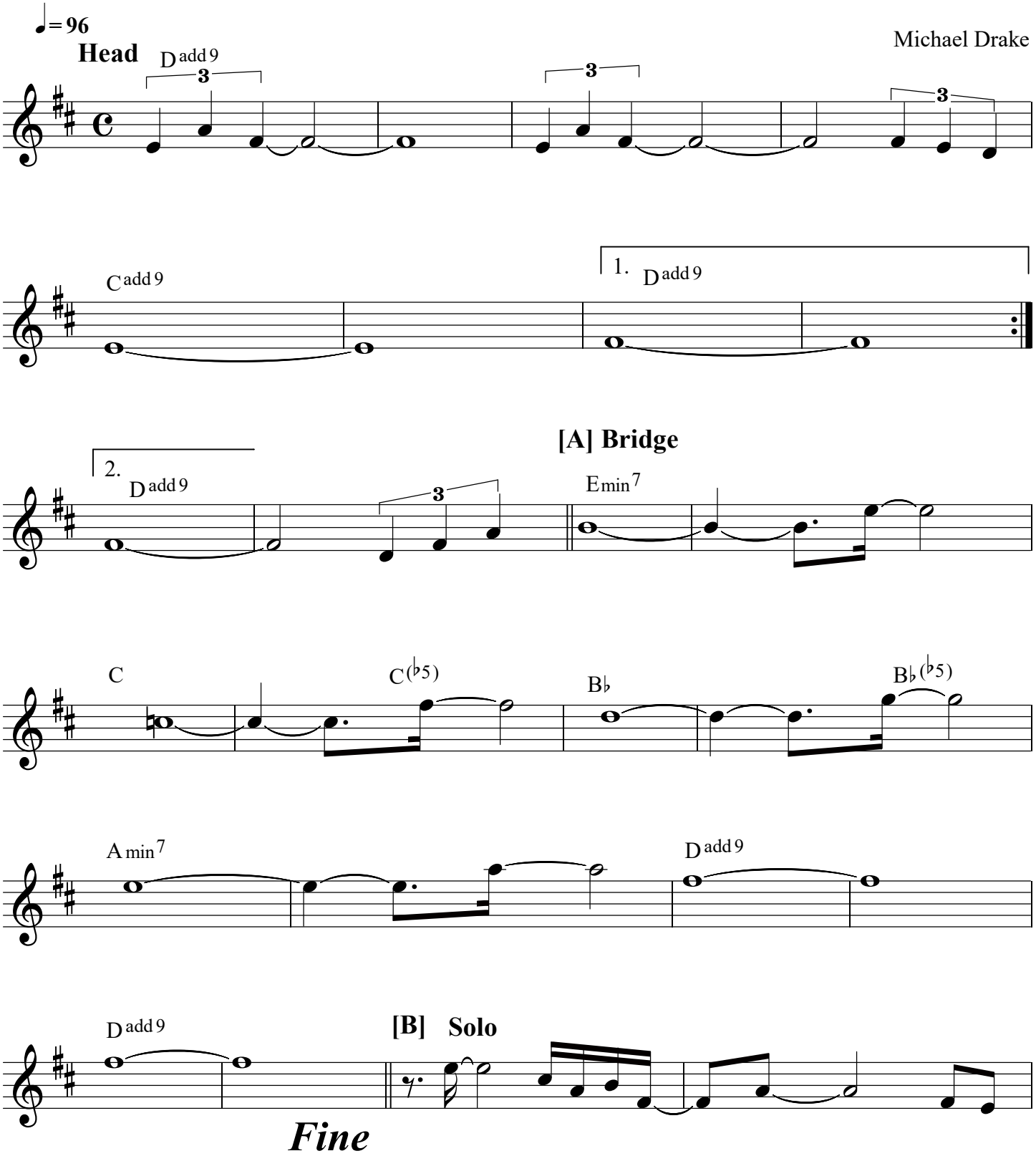

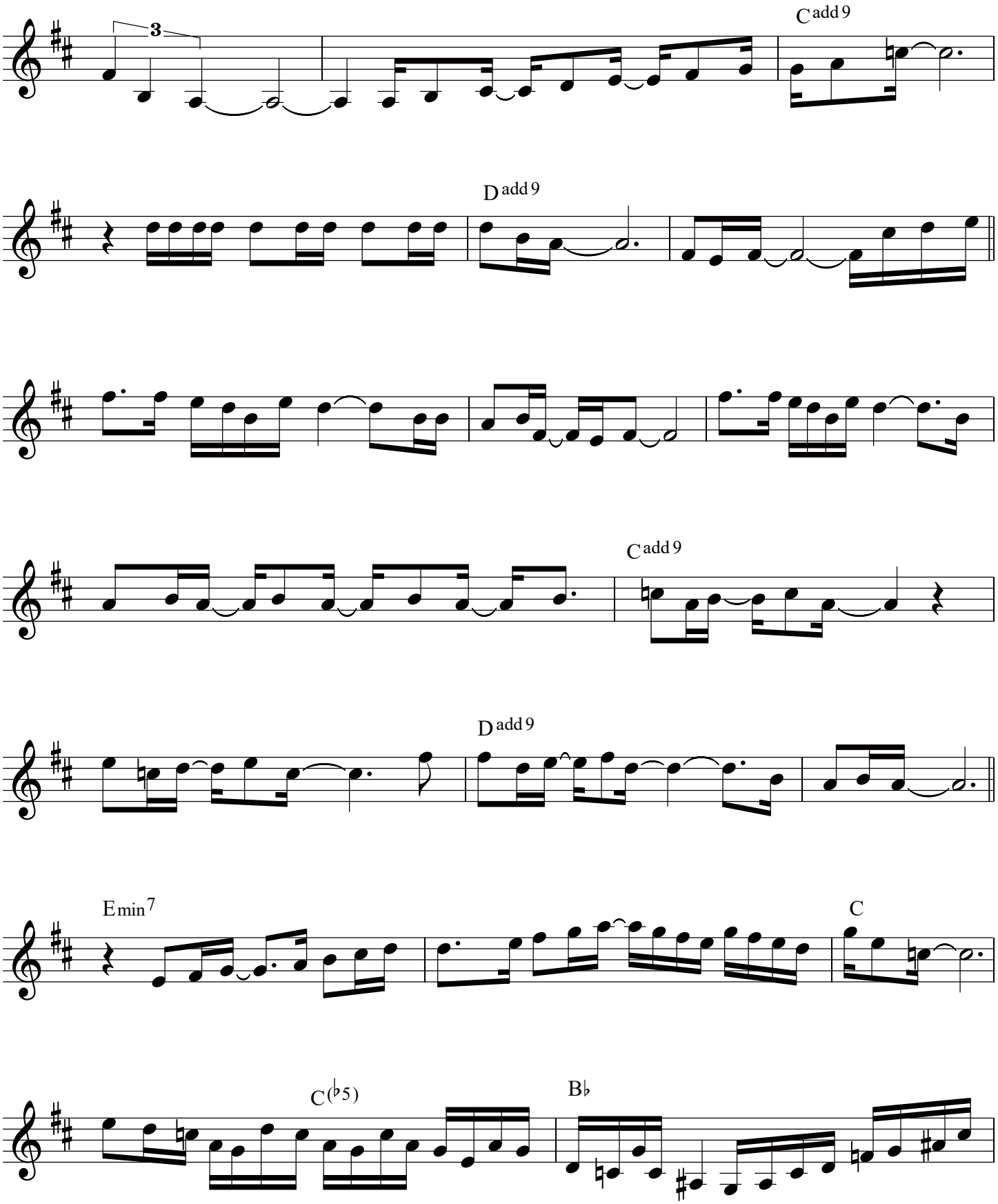
3
Cadd9
Dadd9
Cadd9
Dadd9
Emin7
C
C(♭5)
B♭

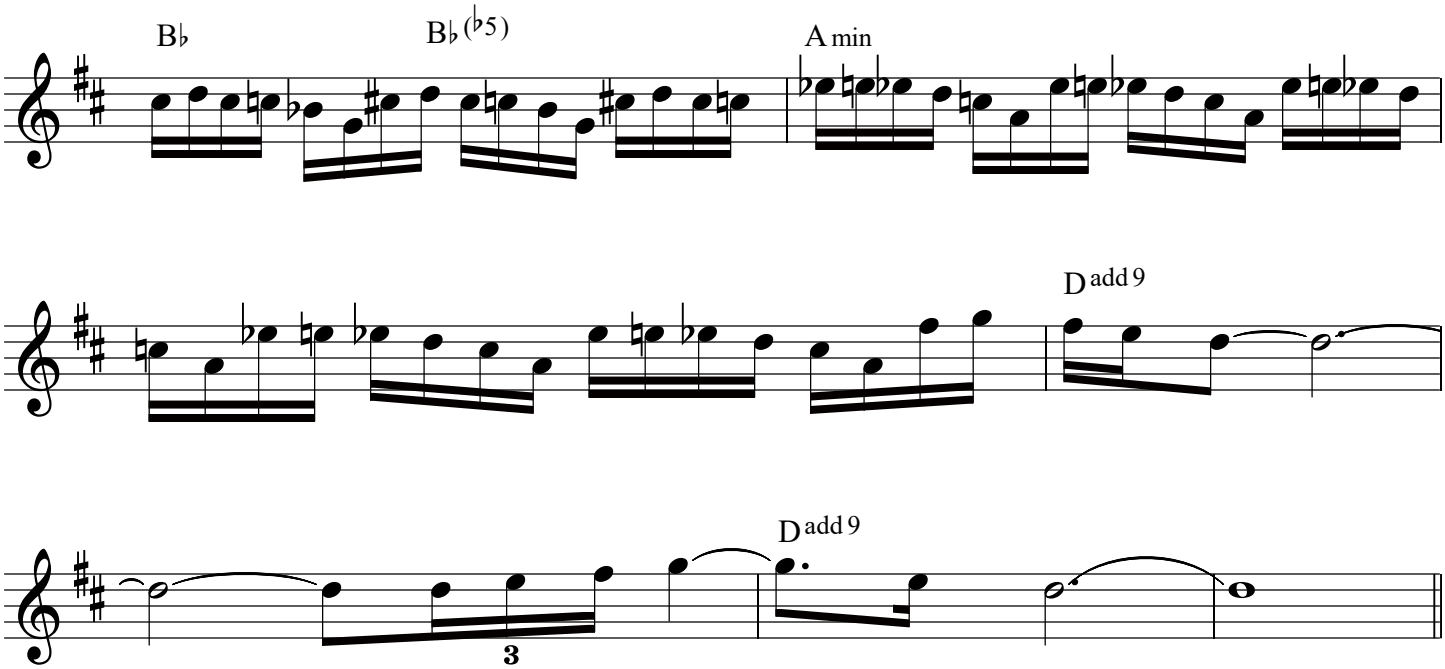

[C] Piano Play Octaves for percussion break

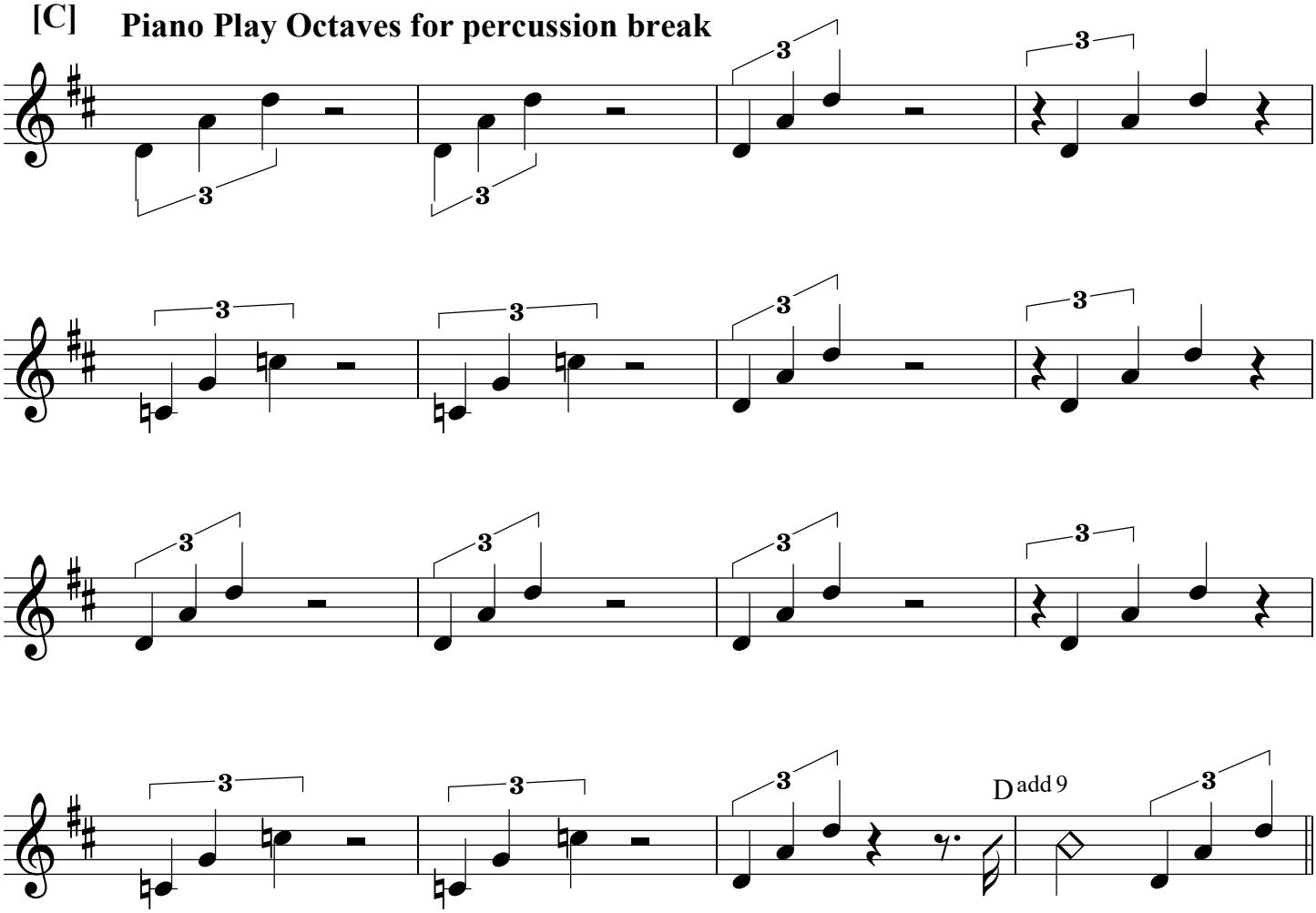

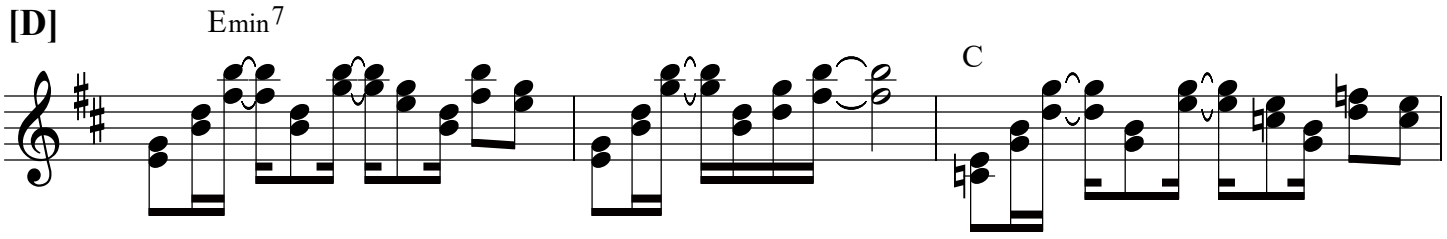
[D]
Emin7
C

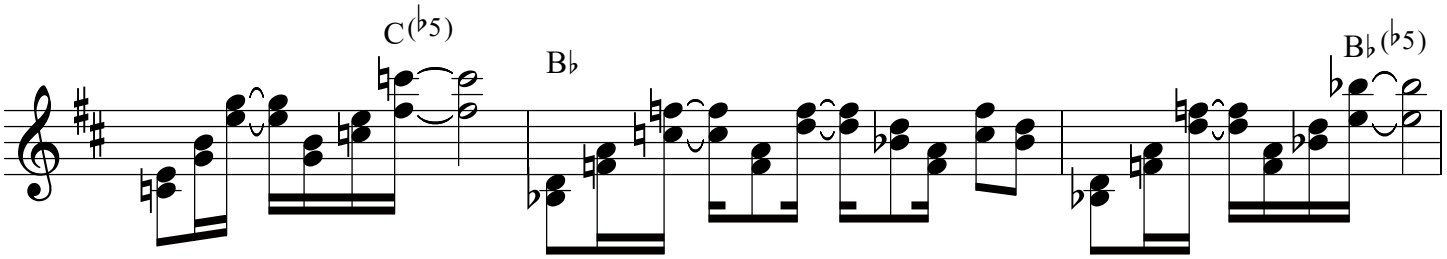
C(♭5)
B♭
B♭(♭5)

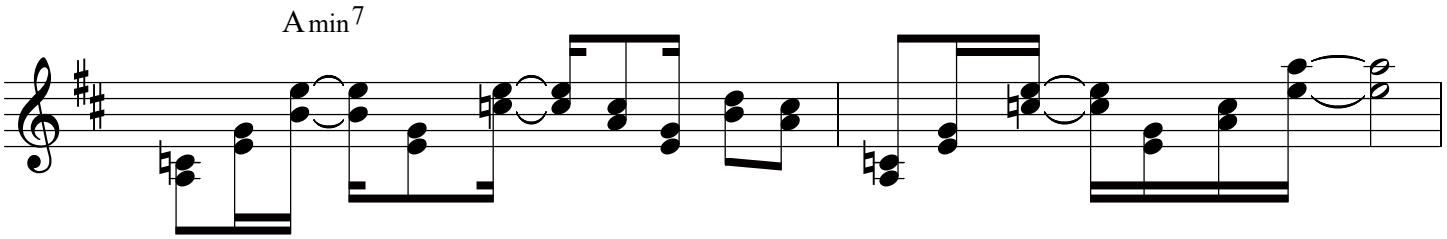
Amin7

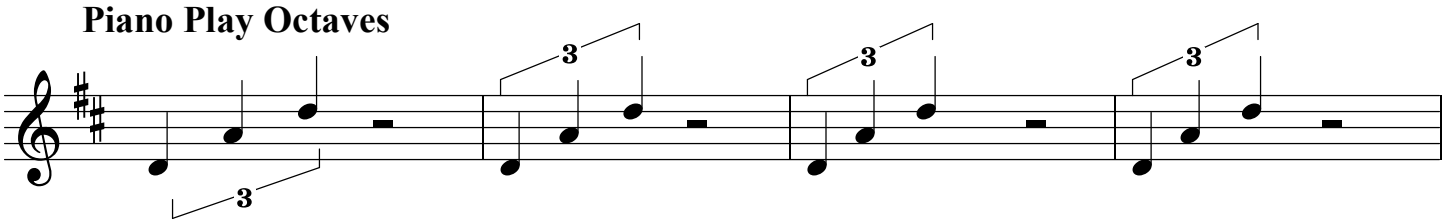
Piano Play Octaves
3
3
3
3

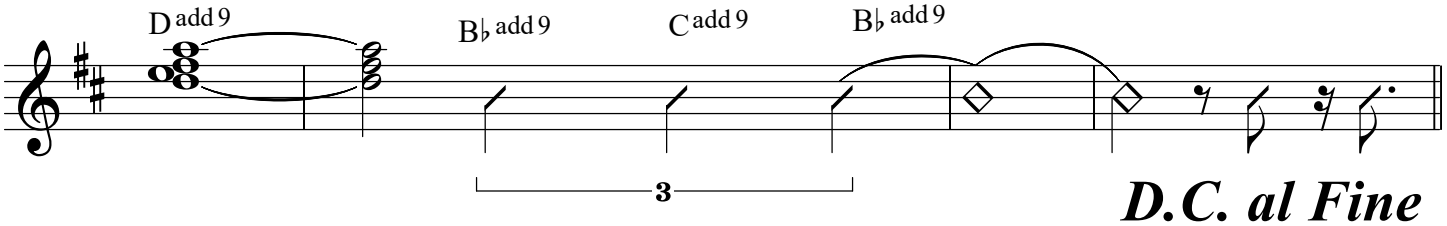
Dadd9
B♭add9
Cadd9
B♭add9
3
D.C. al Fine

"Jessica"

From the EP Jessica 1981

Fake Book Keys/Bass

Michael Drake

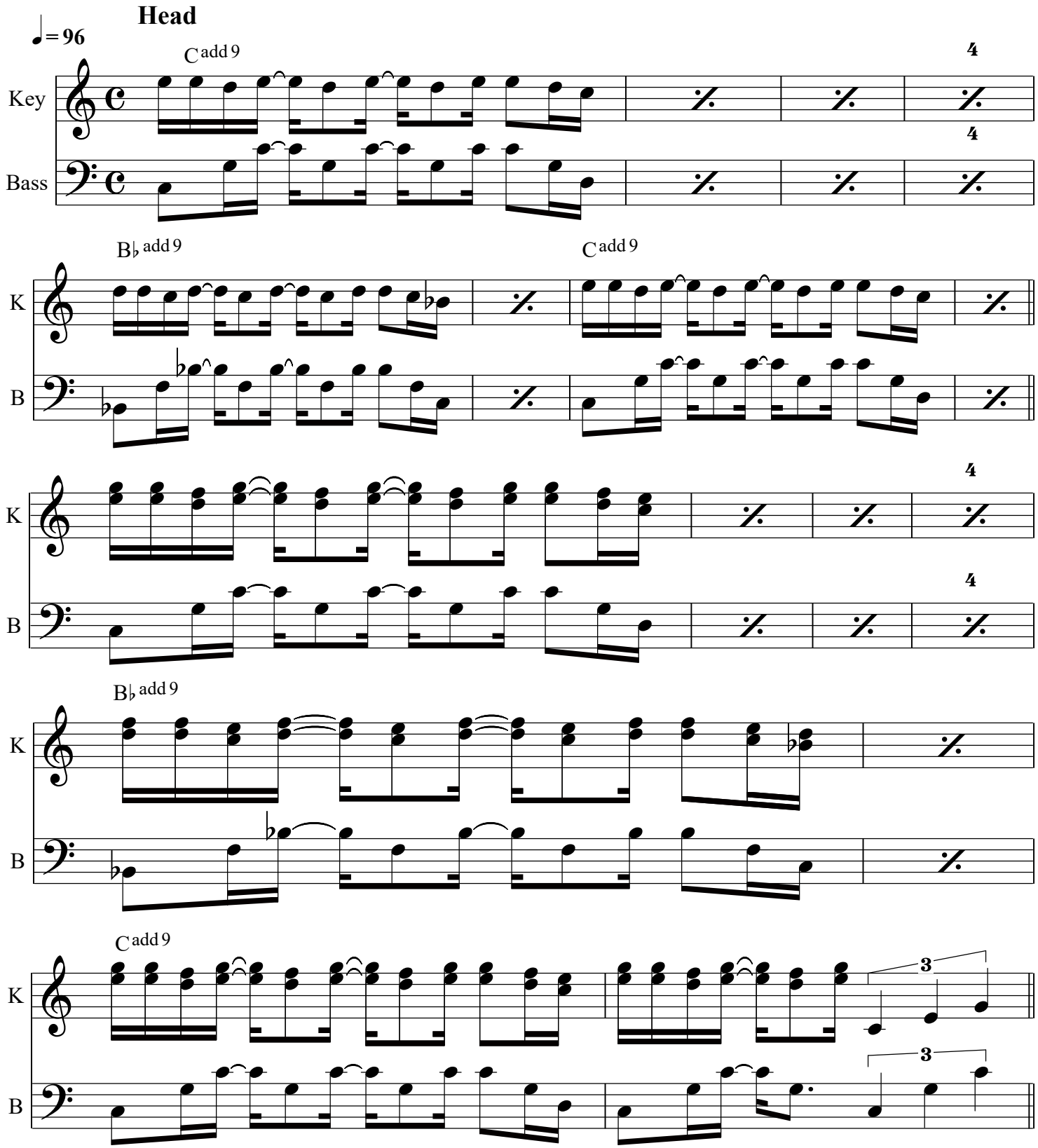

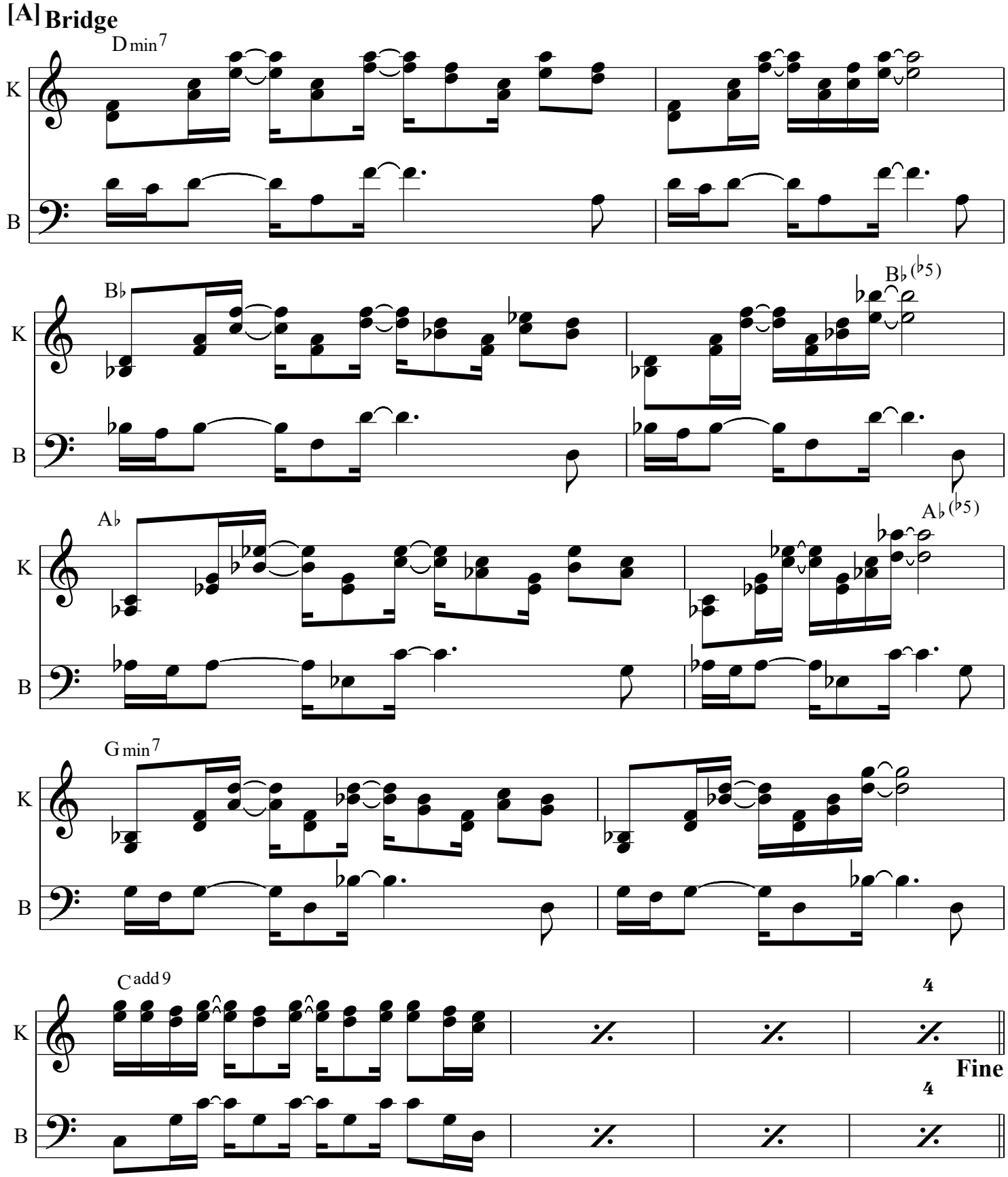
[A] Bridge
D min 7
K
B
B♭
B♭ (♭5)
A♭
A♭ (♭5)
G min 7
C add 9
4
Fine

[B] Tpt Solo

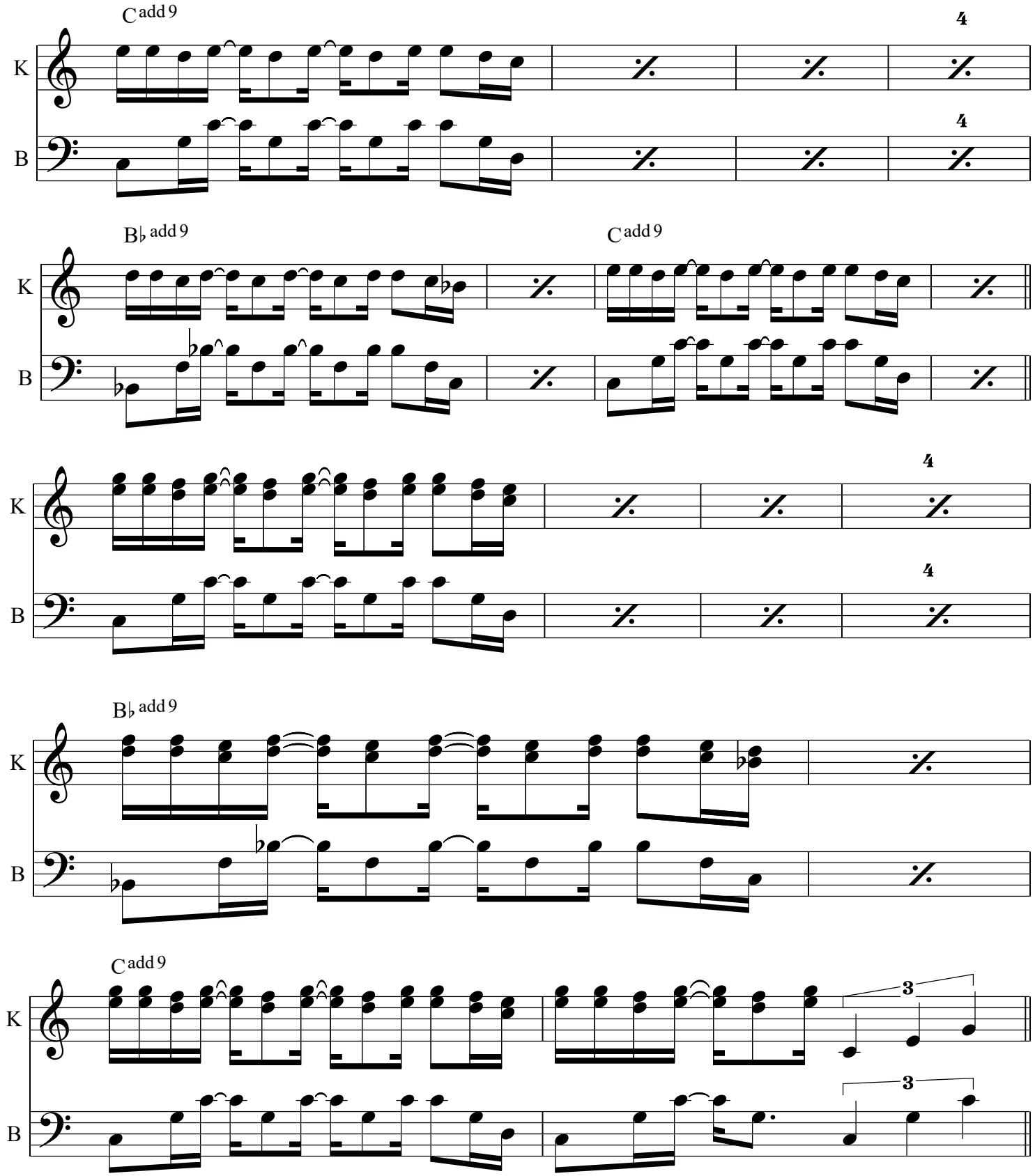

Bridge

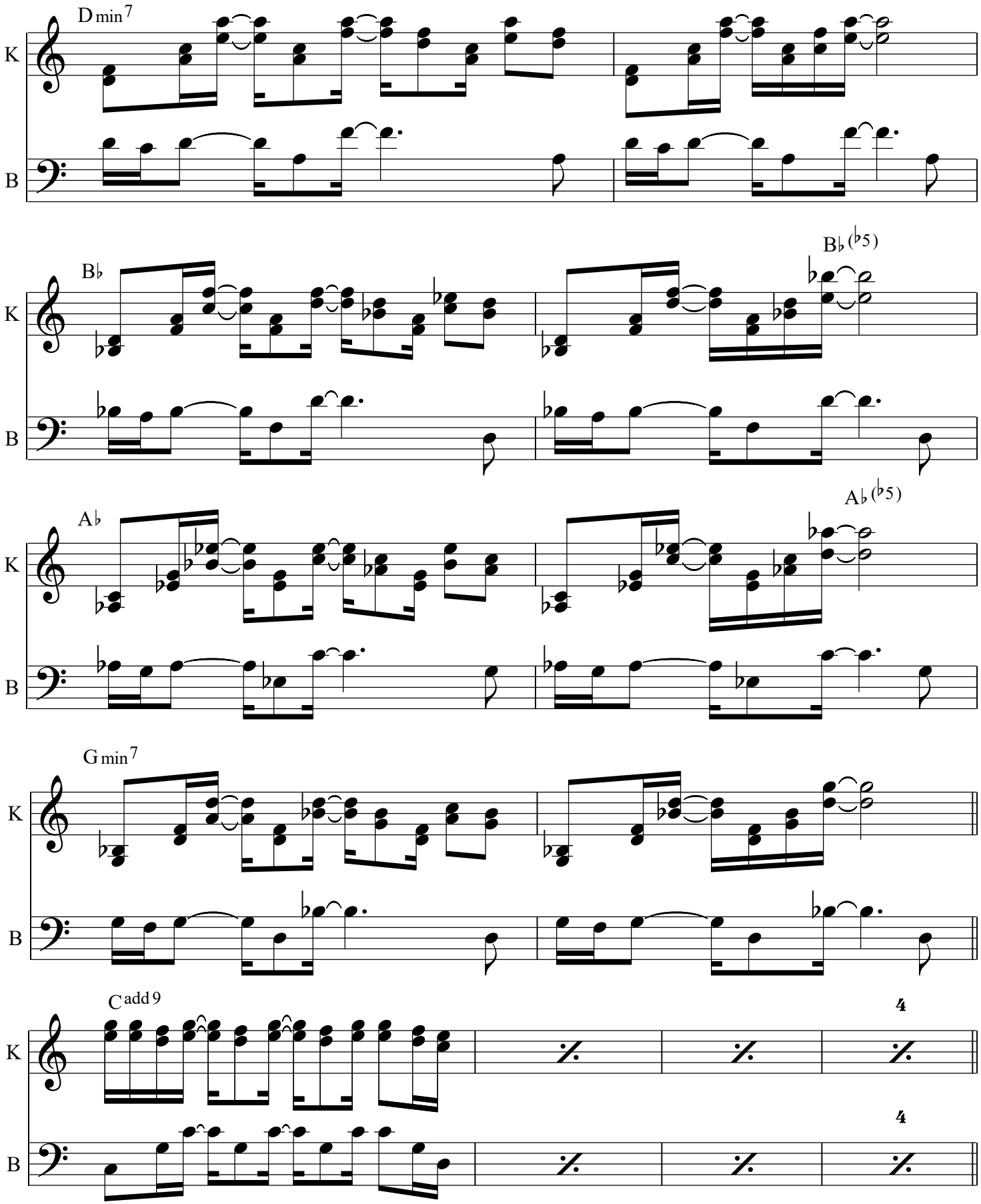

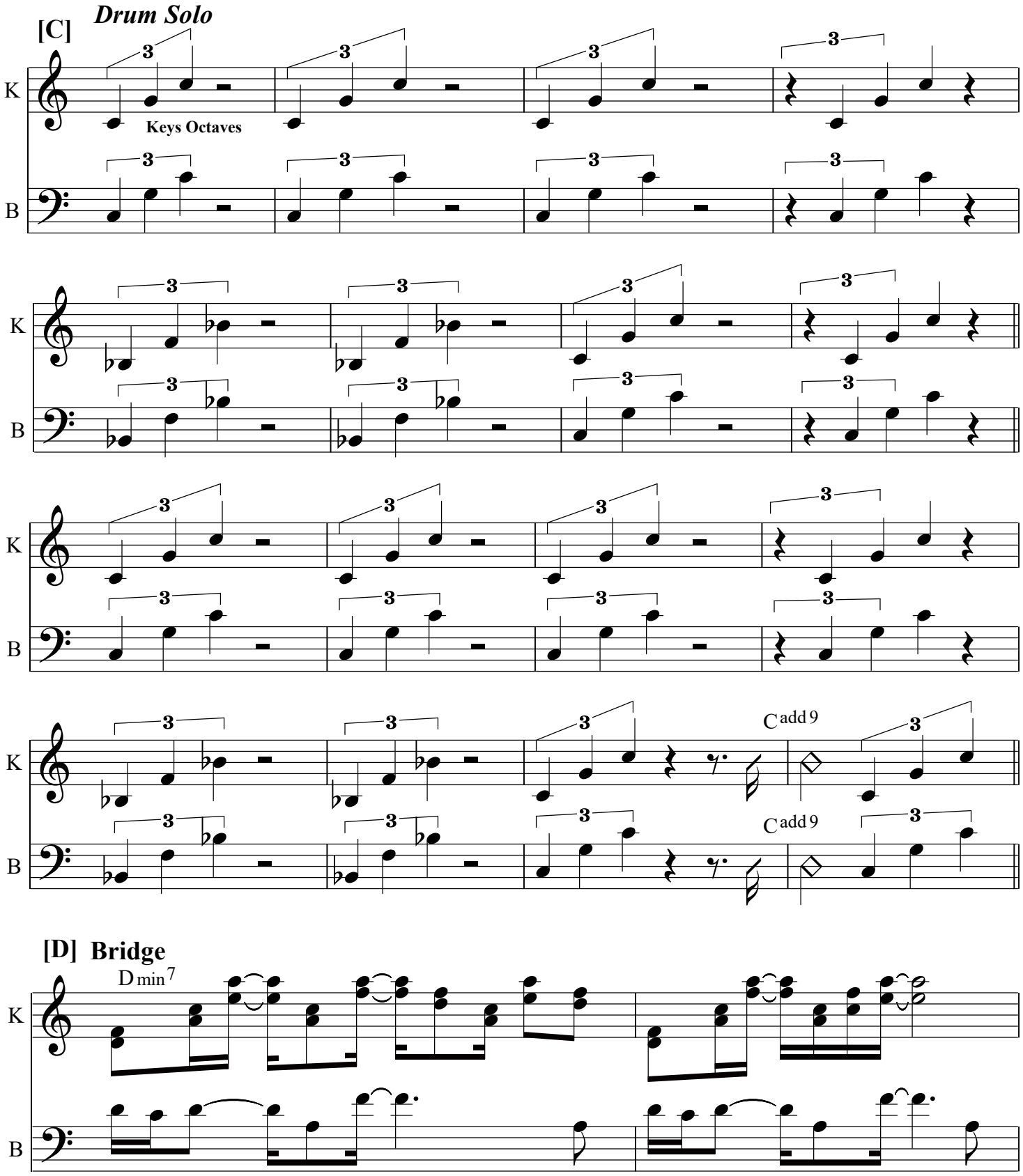
[C]
Drum Solo
K
B
Keys Octaves
C add 9
[D] Bridge
D min 7

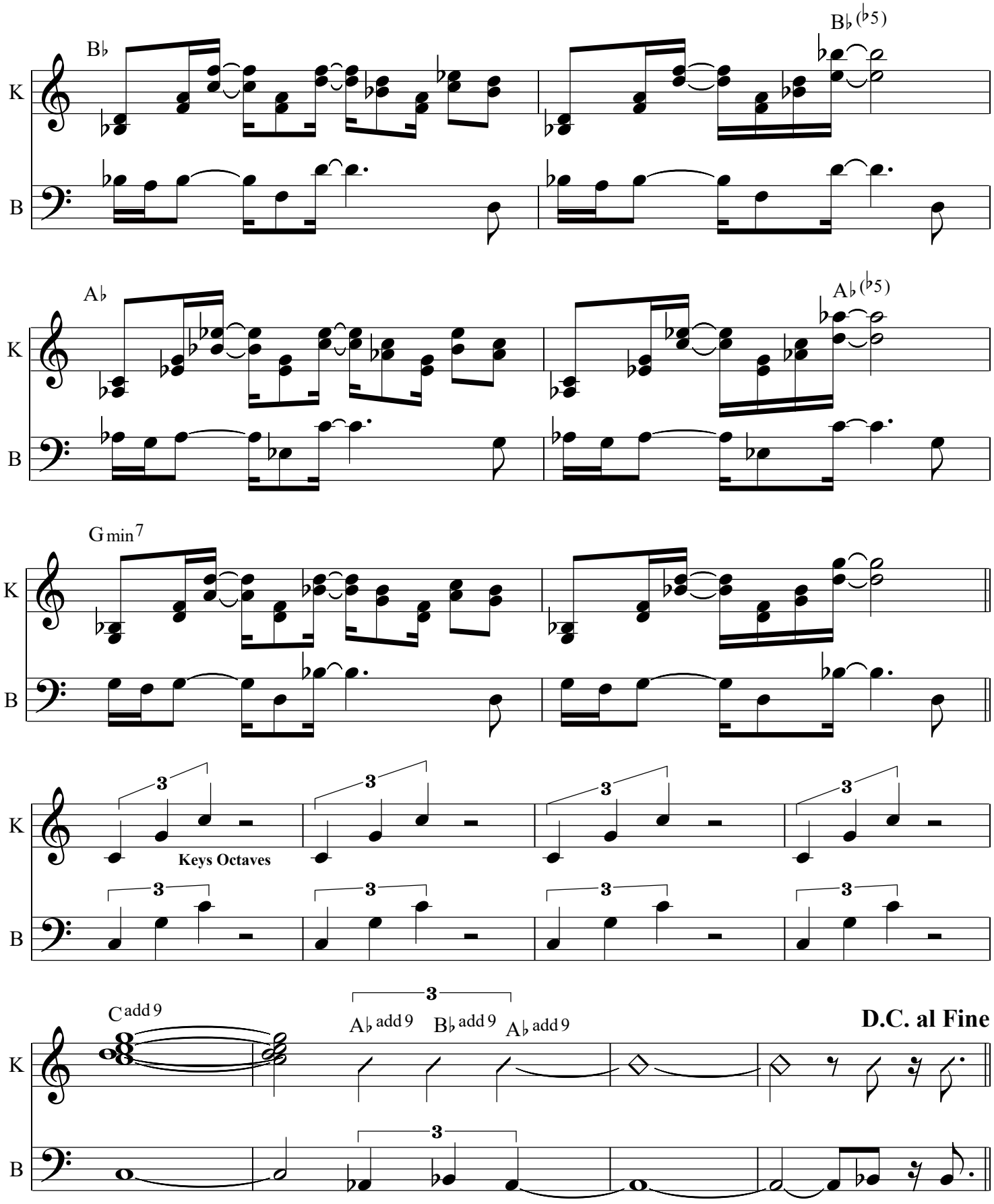
B♭
B♭ (♭5)
A♭
A♭ (♭5)
G min 7
K
B
Keys Octaves
C add 9
A♭ add 9
B♭ add 9
A♭ add 9
D.C. al Fine

Ballad Of The Little General

CD Version

Trumpet Solo

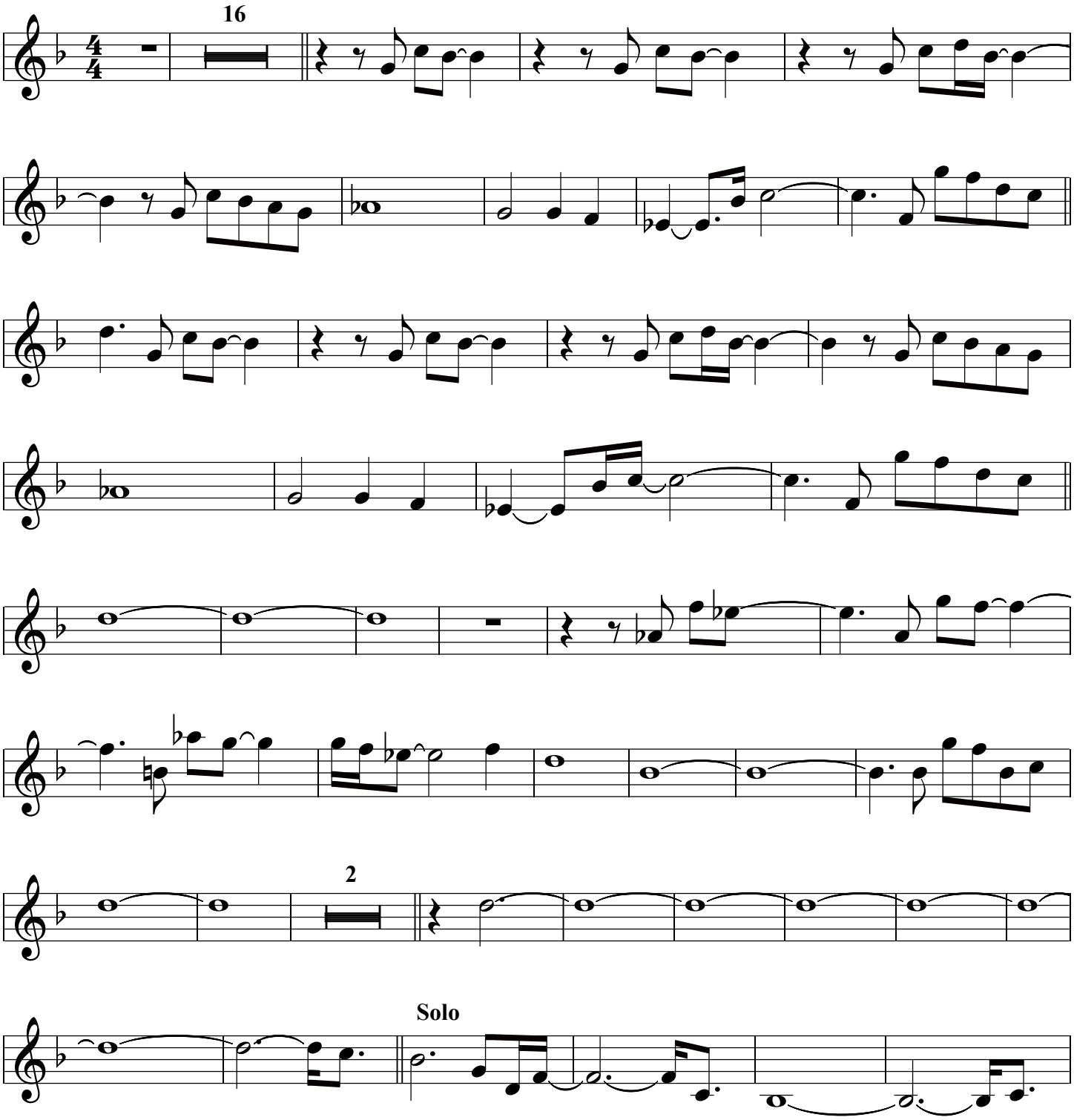

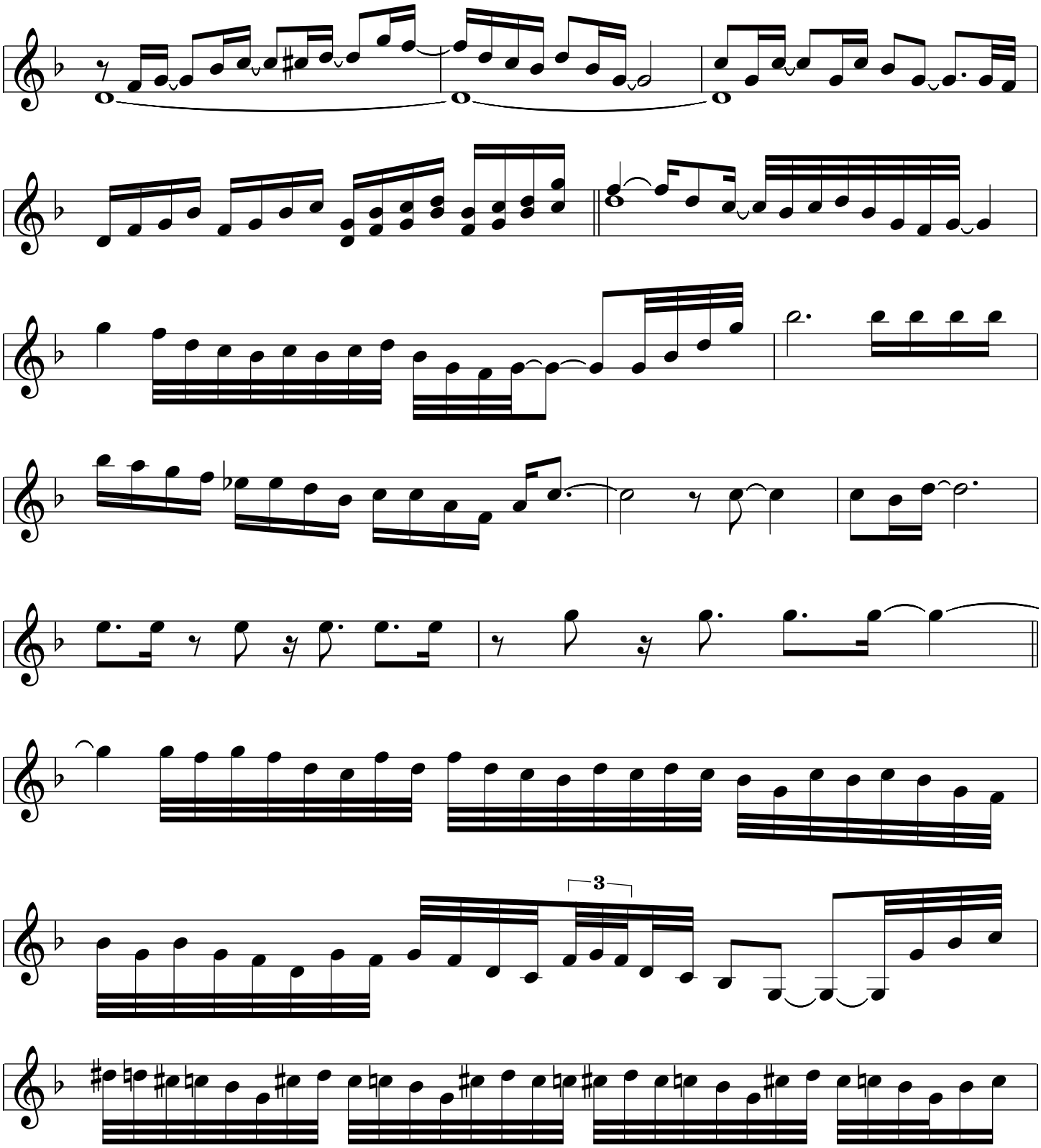
3

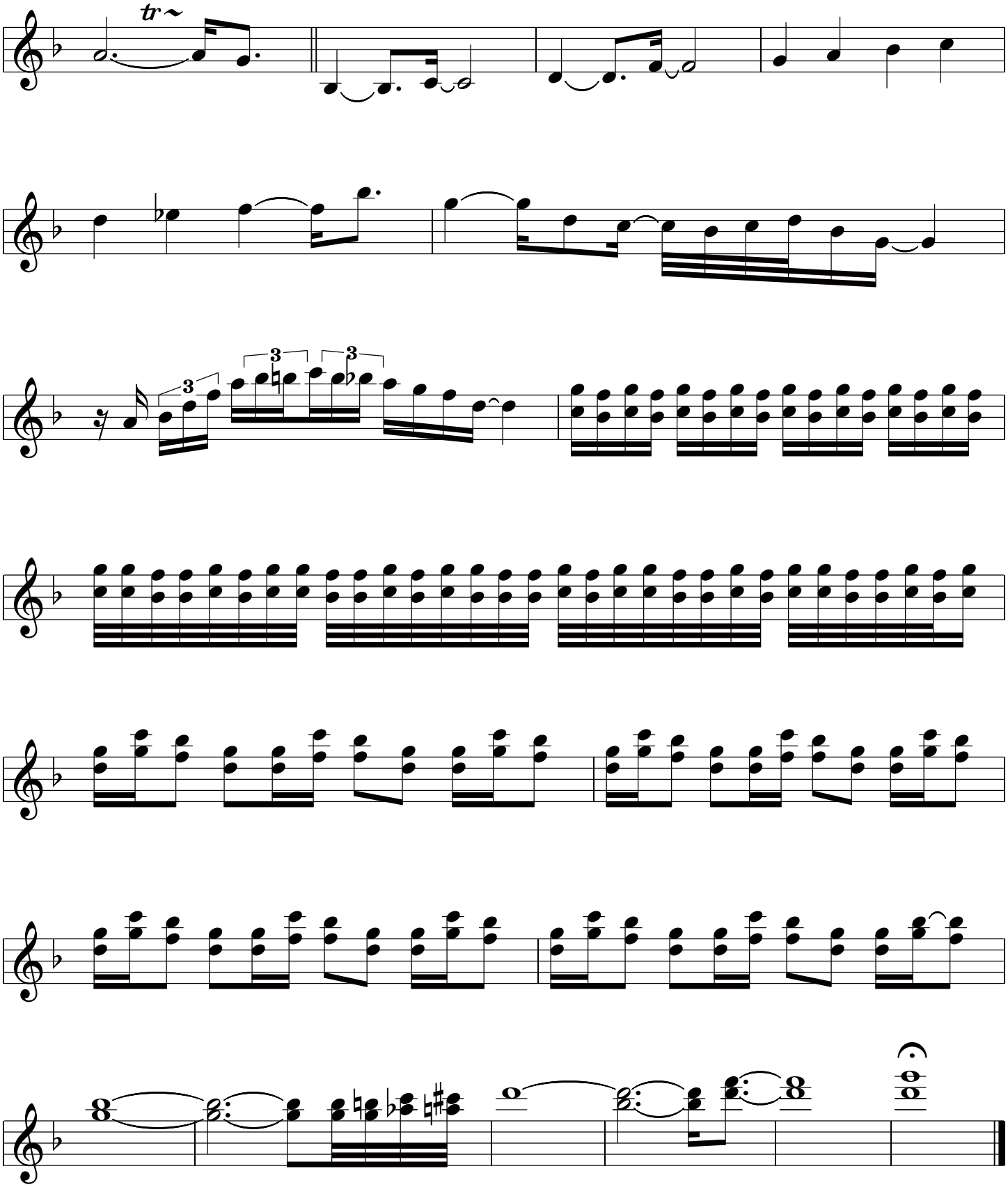
tr
3
3
3

Ballad Of The Little General

Melodies Fake Book

From the EP Jessica 1981

Michael Drake

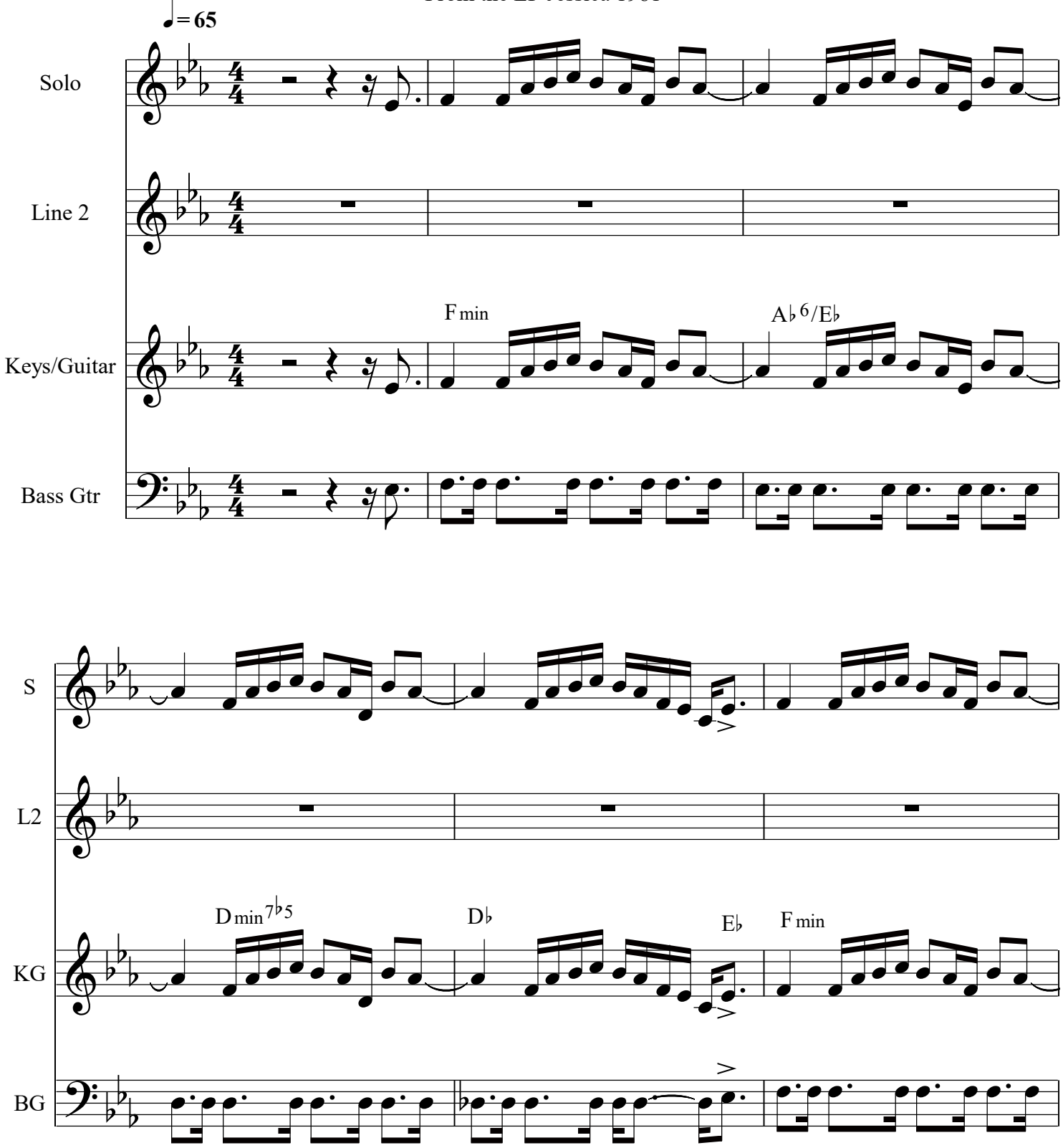

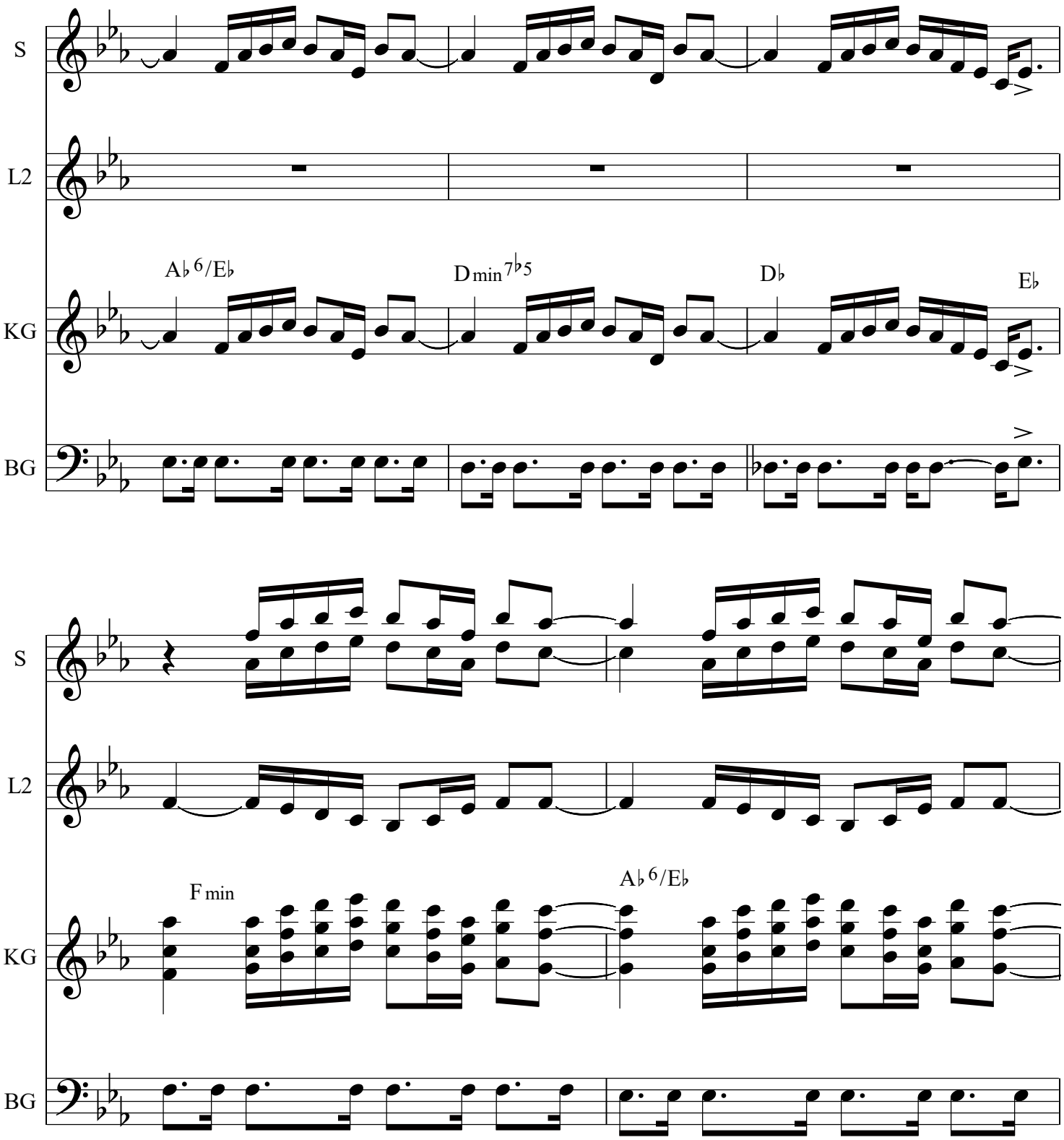
S
L2
KG
BG
A♭6/E♭
D min7♭5
D♭
E♭
S
L2
KG
BG
F min
A♭6/E♭

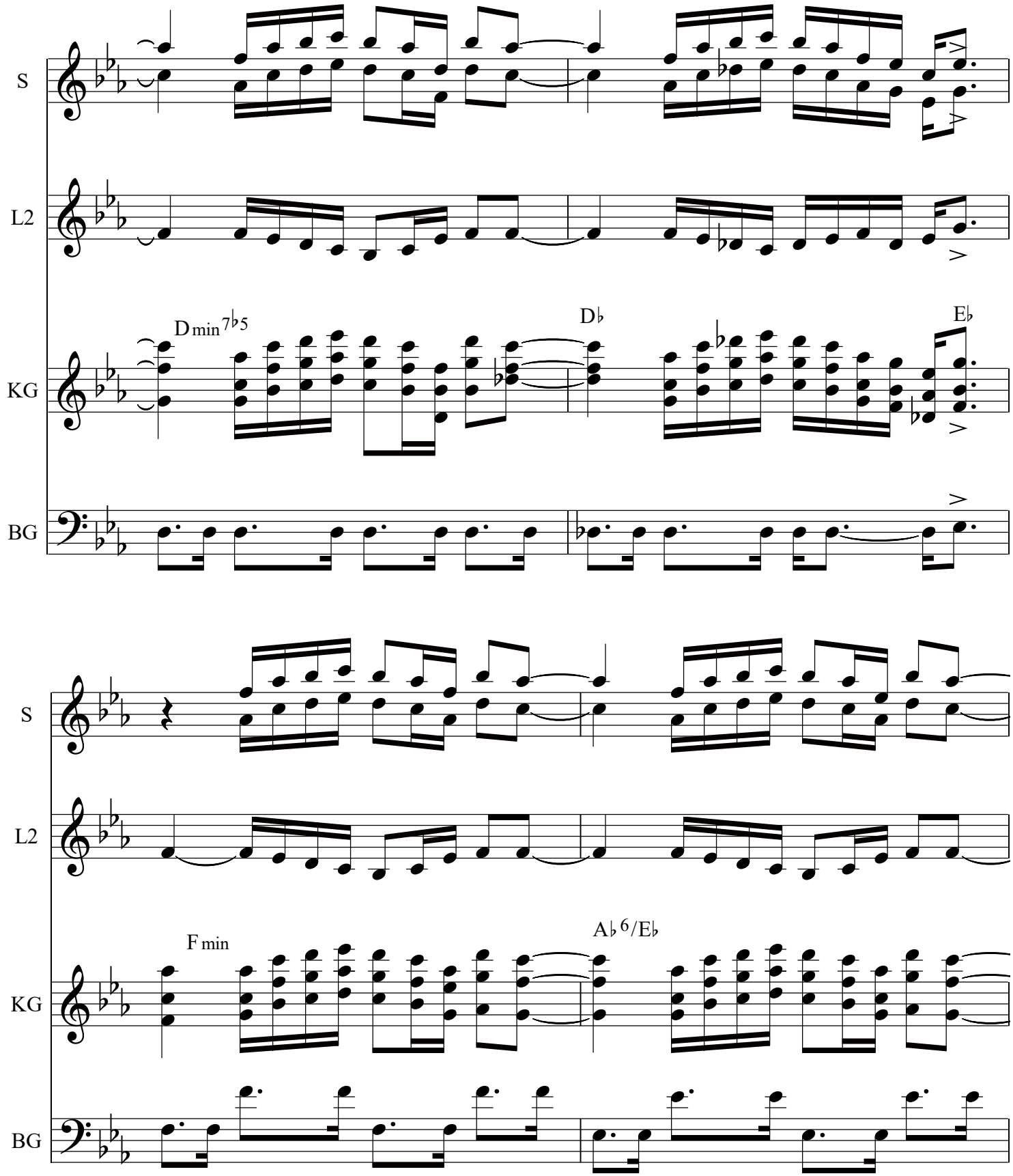
S
L2
KG
BG
D min 7♭5
D♭
E♭
S
L2
KG
BG
F min
A♭6/E♭

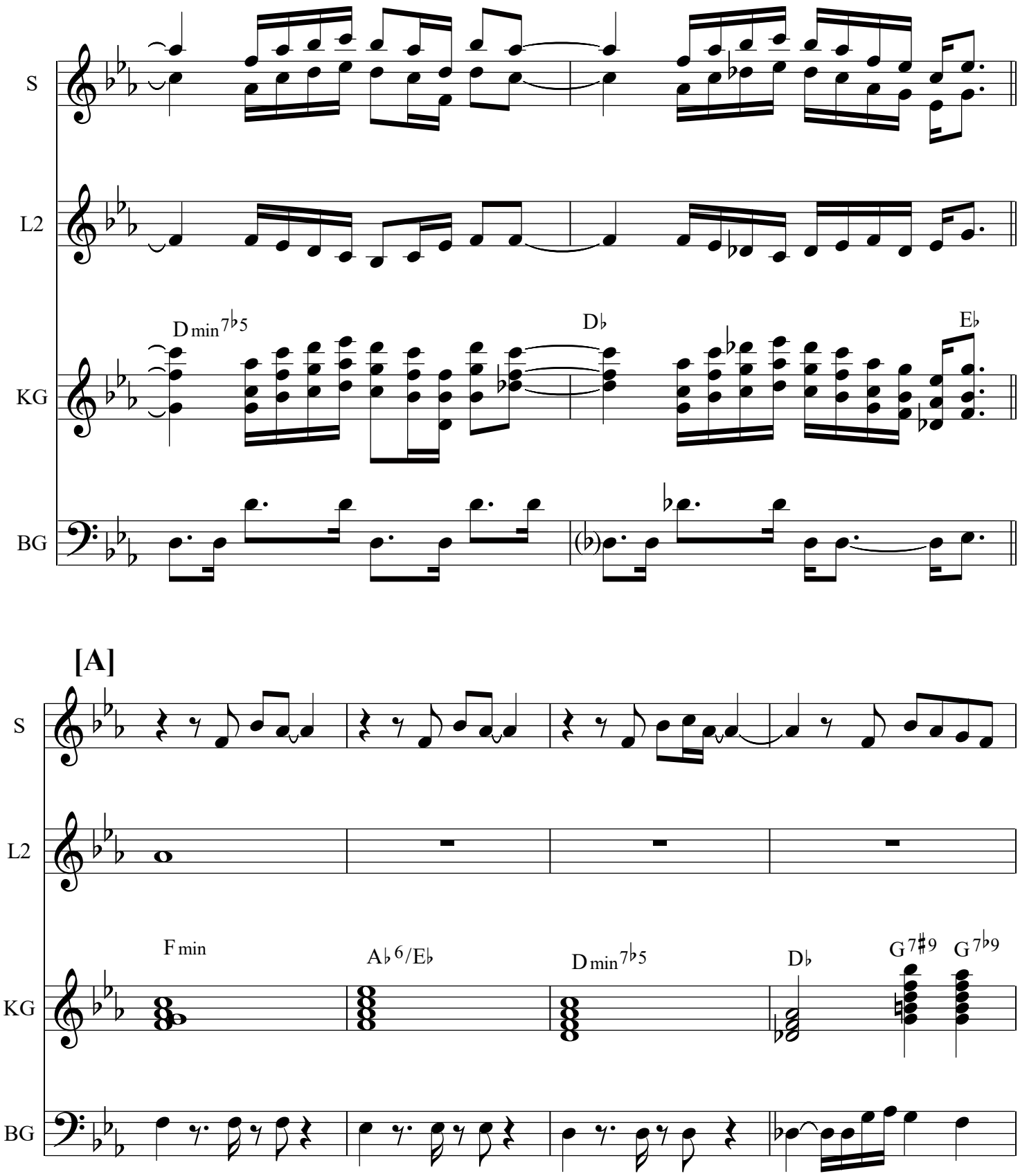
S
L2
KG
BG
D min7♭5
D♭
E♭
[A]
S
L2
KG
BG
F min
A♭6/E♭
D min7♭5
D♭
G7♯9
G7♭9

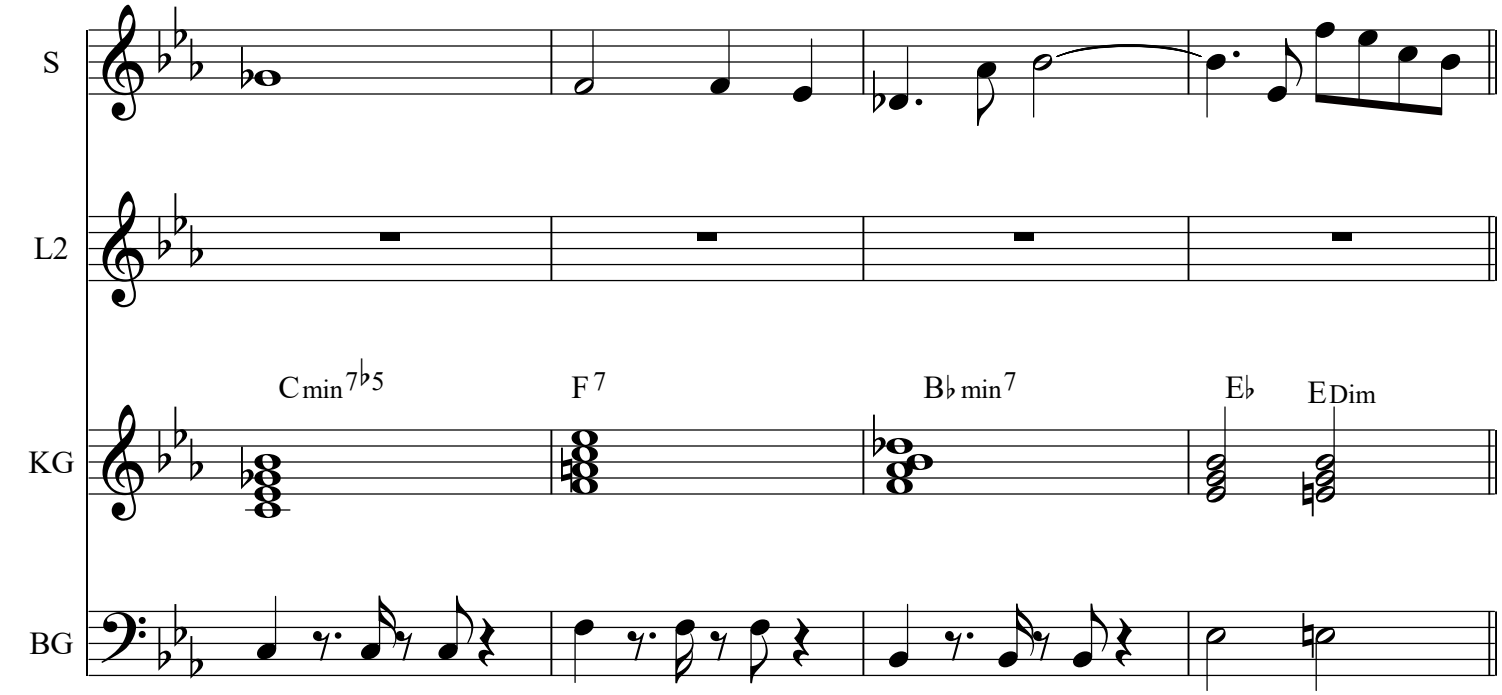
S
L2
KG
BG
Cmin7♭5
F7
B♭min7
E♭
EDim

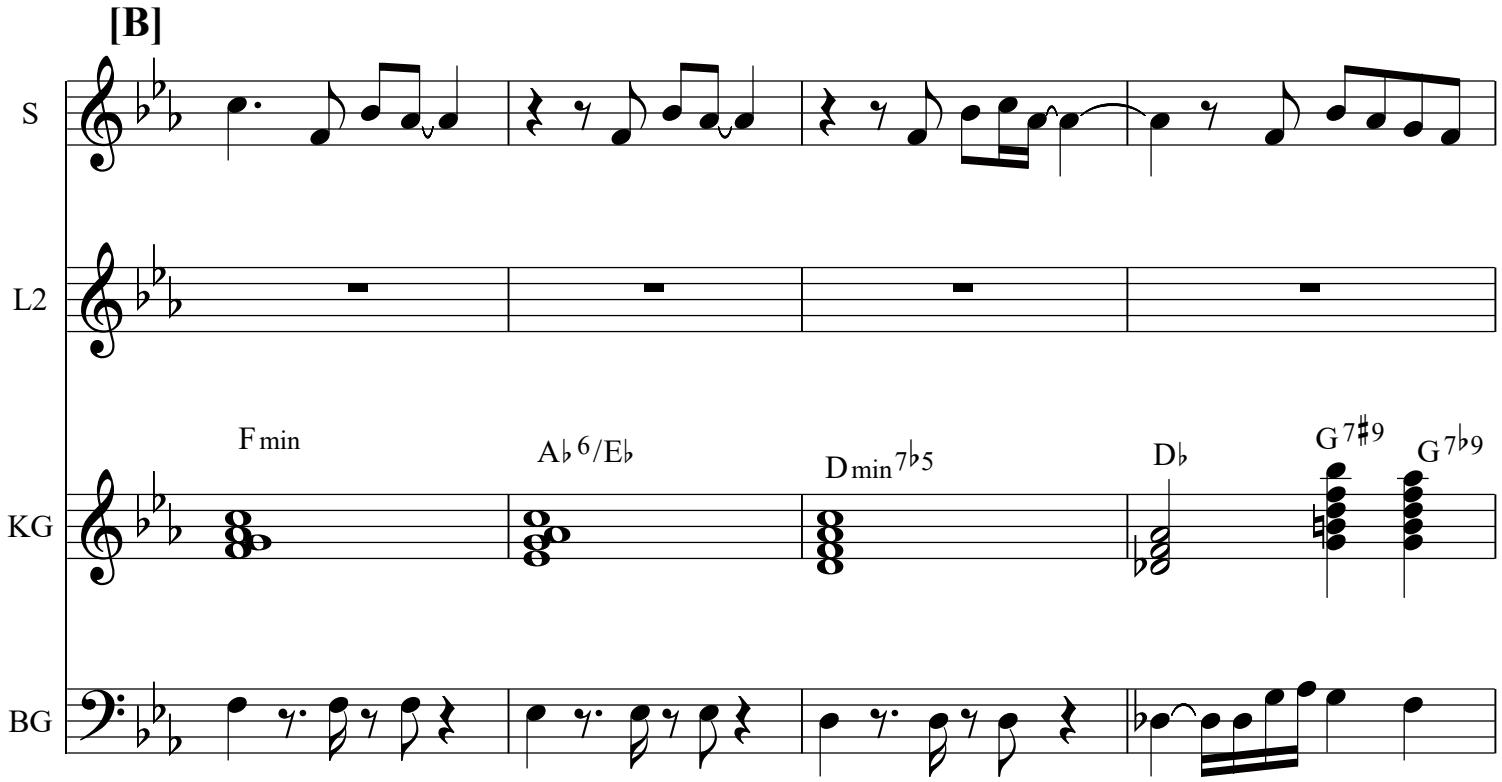
[B]
S
L2
KG
BG
Fmin
A♭6/E♭
Dmin7♭5
D♭
G7♯9
G7♭9

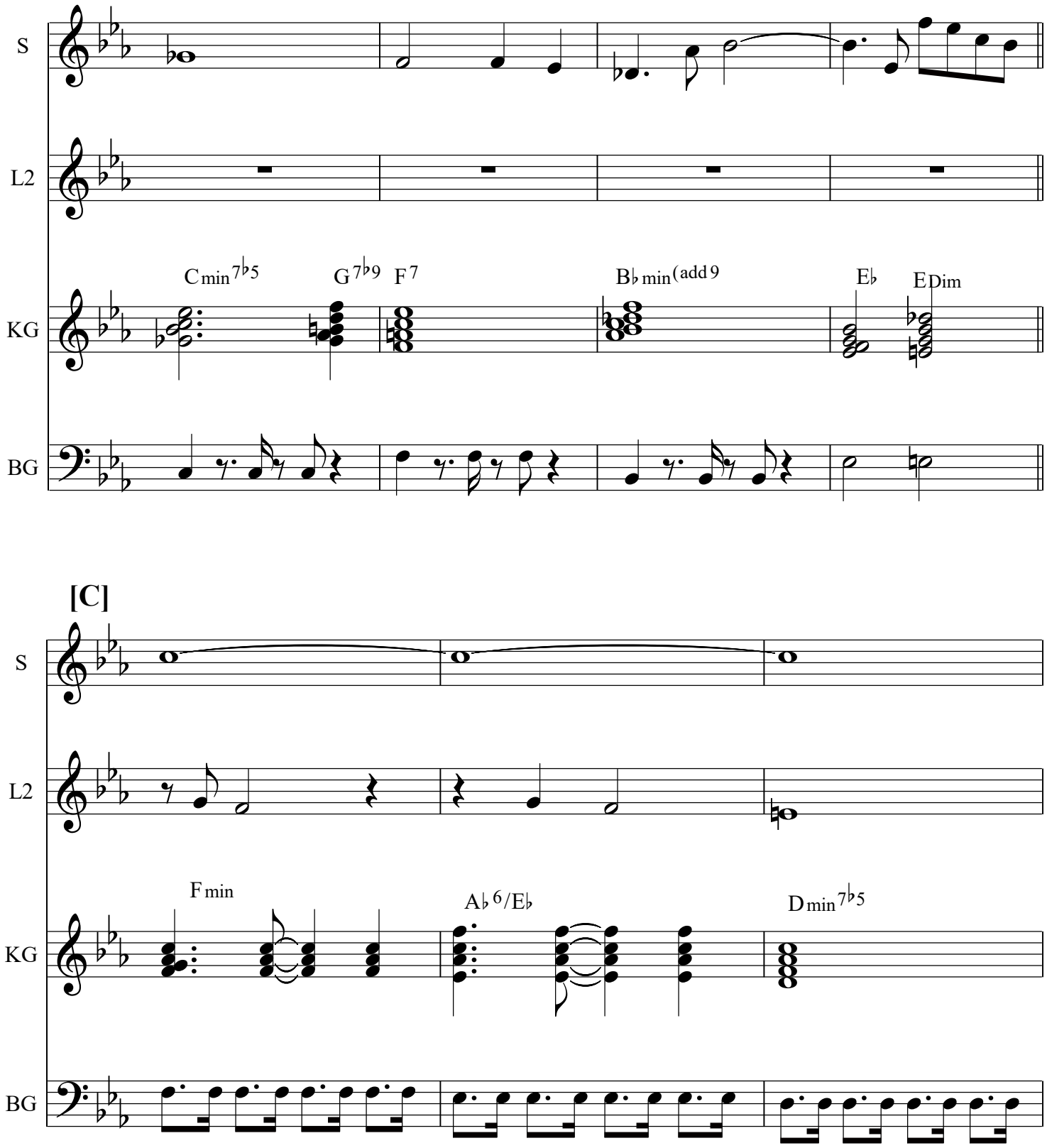
S
L2
KG
BG
Cmin7♭5
G7♭9
F7
B♭min(add9
E♭
EDim
[C]
S
L2
KG
BG
Fmin
A♭6/E♭
Dmin7♭5

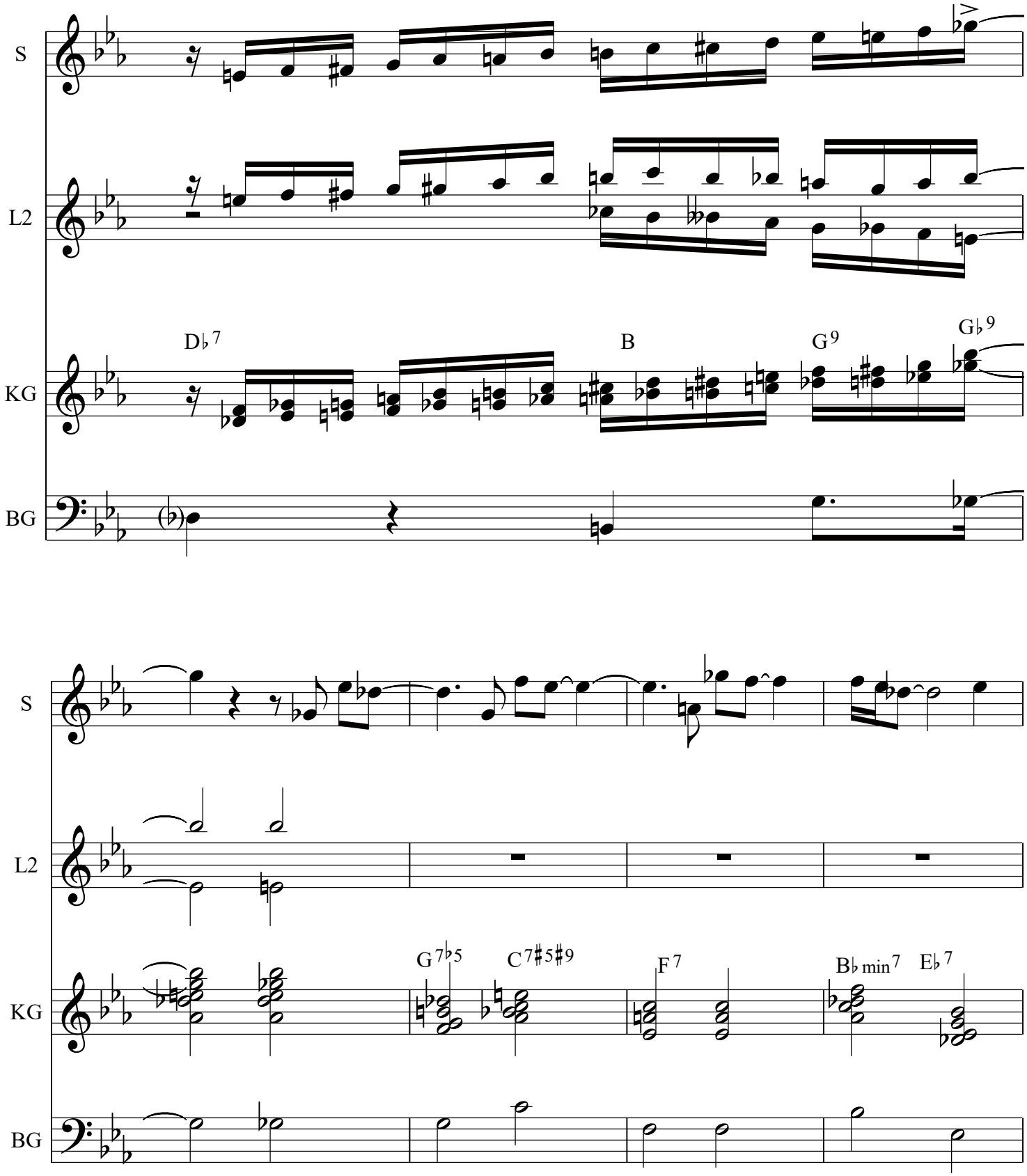
S
L2
KG
BG
D♭7
B
G9
G♭9
G7♭5
C7♯5♯9
F7
B♭min7
E♭7

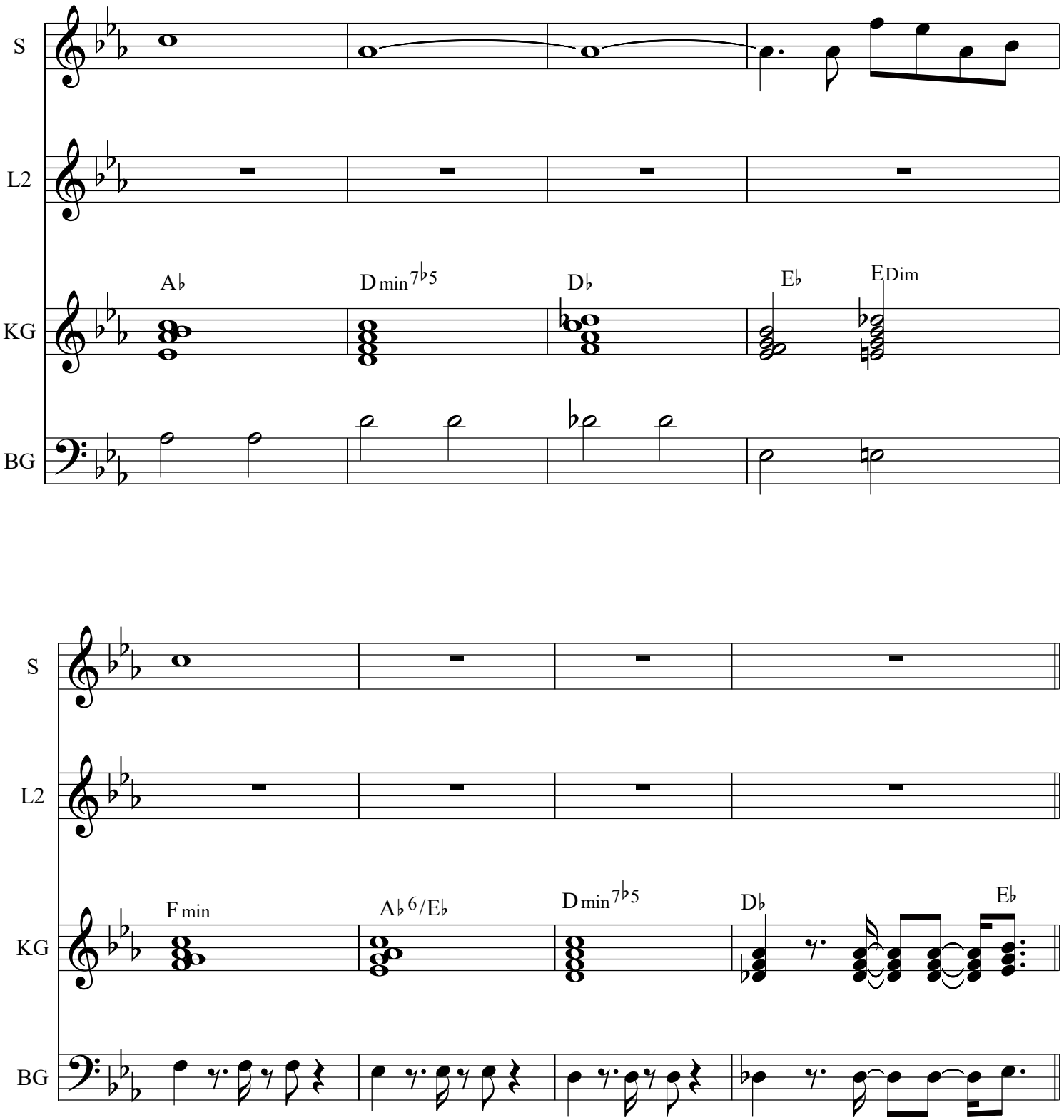
S
L2
KG
BG
A♭
D min7♭5
D♭
E♭
EDim
S
L2
KG
BG
F min
A♭6/E♭
D min7♭5
D♭
E♭

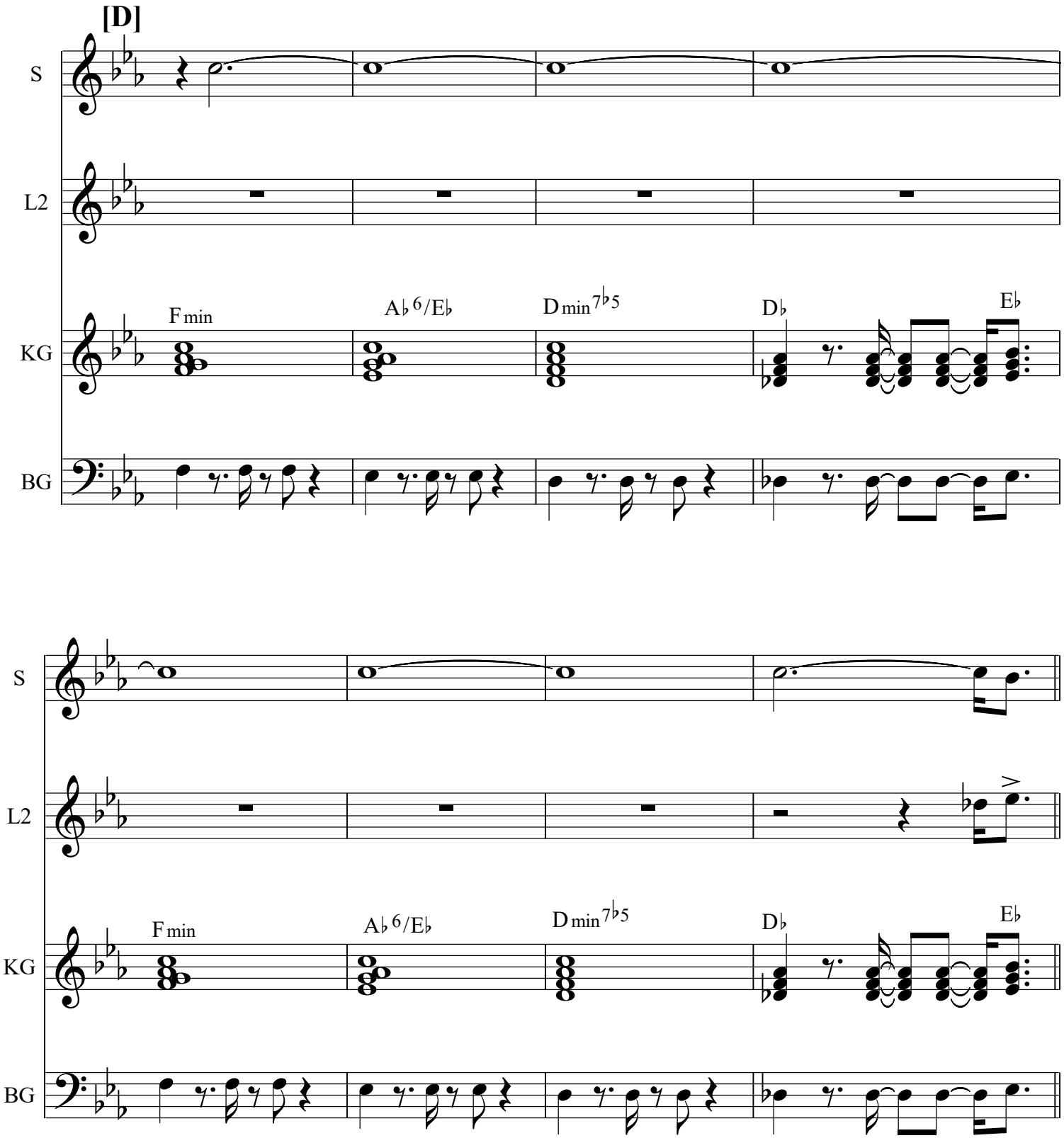
[D]
S
L2
KG
BG
F min
A♭6/E♭
D min7♭5
D♭
E♭

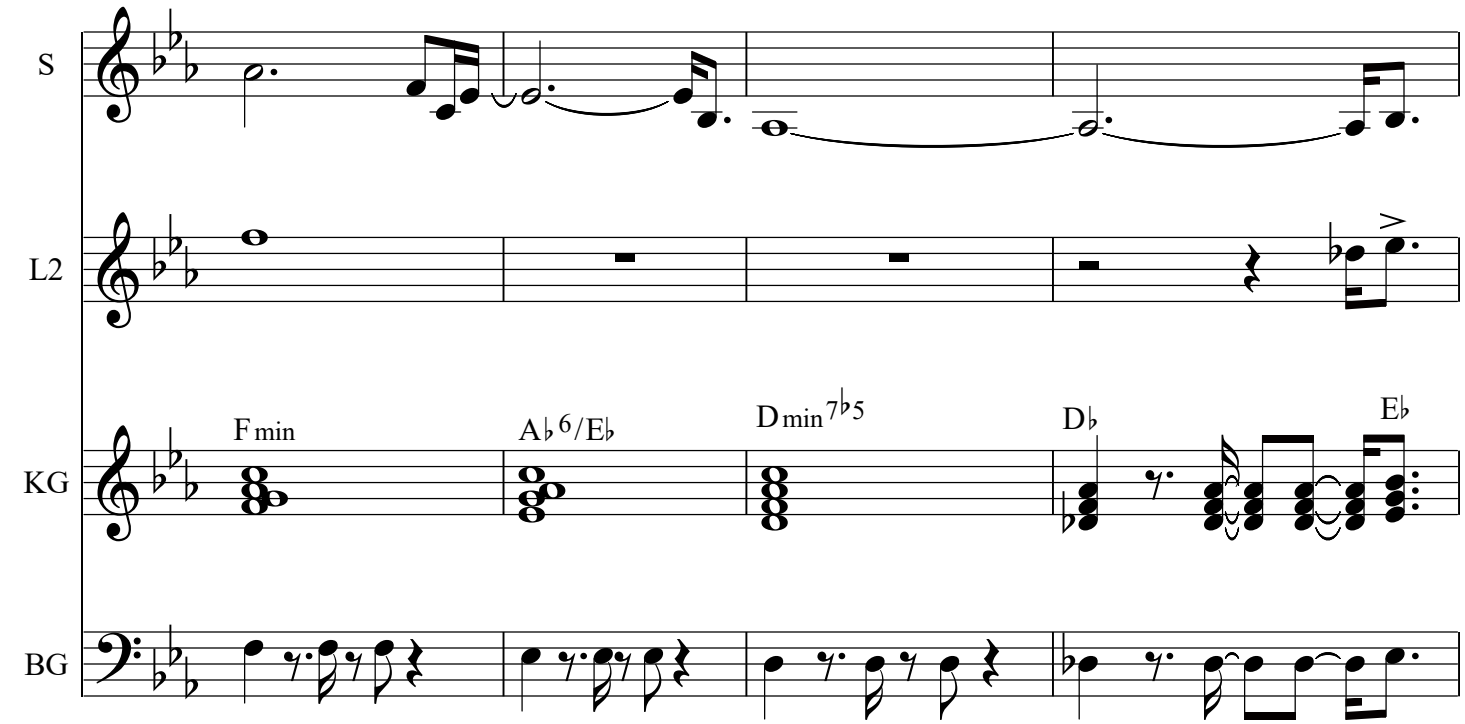
S
L2
KG
BG
F min
A♭6/E♭
D min7♭5
D♭
E♭

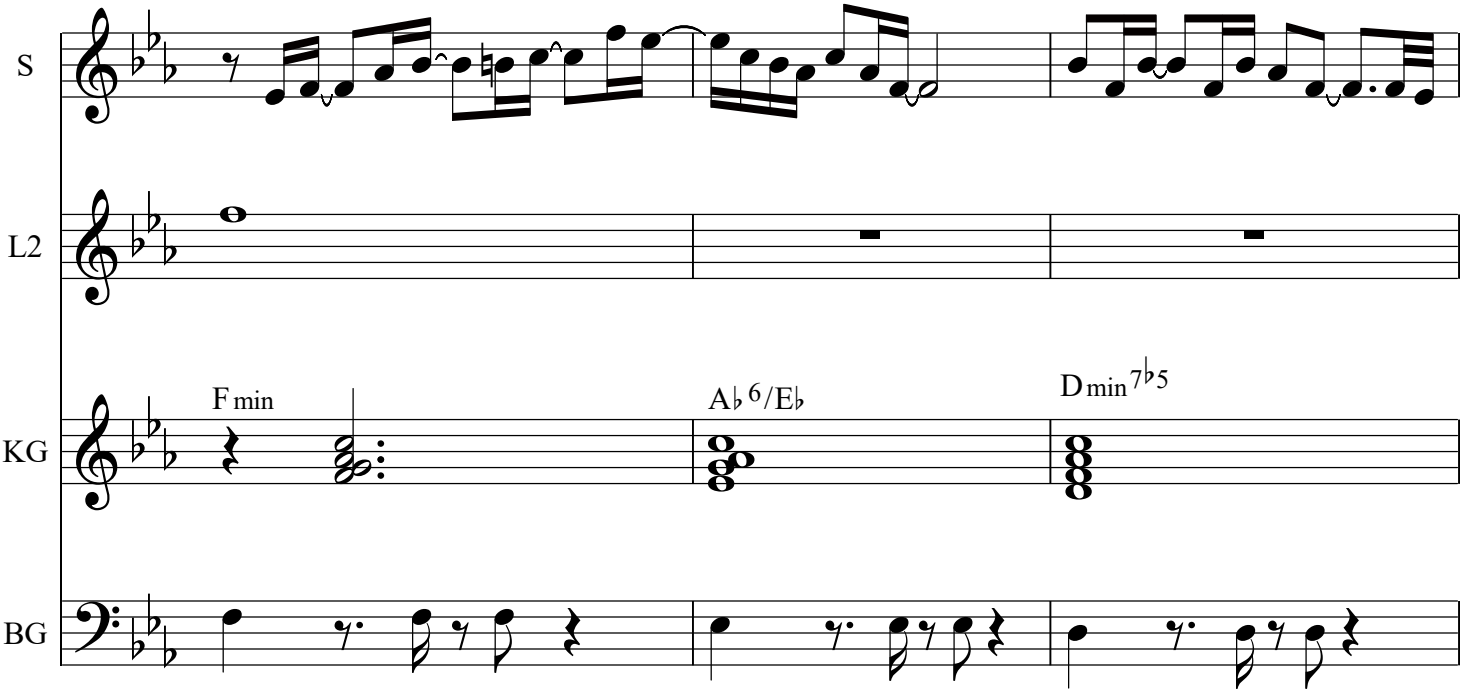
S
L2
KG
BG
F min
A♭6/E♭
D min7♭5

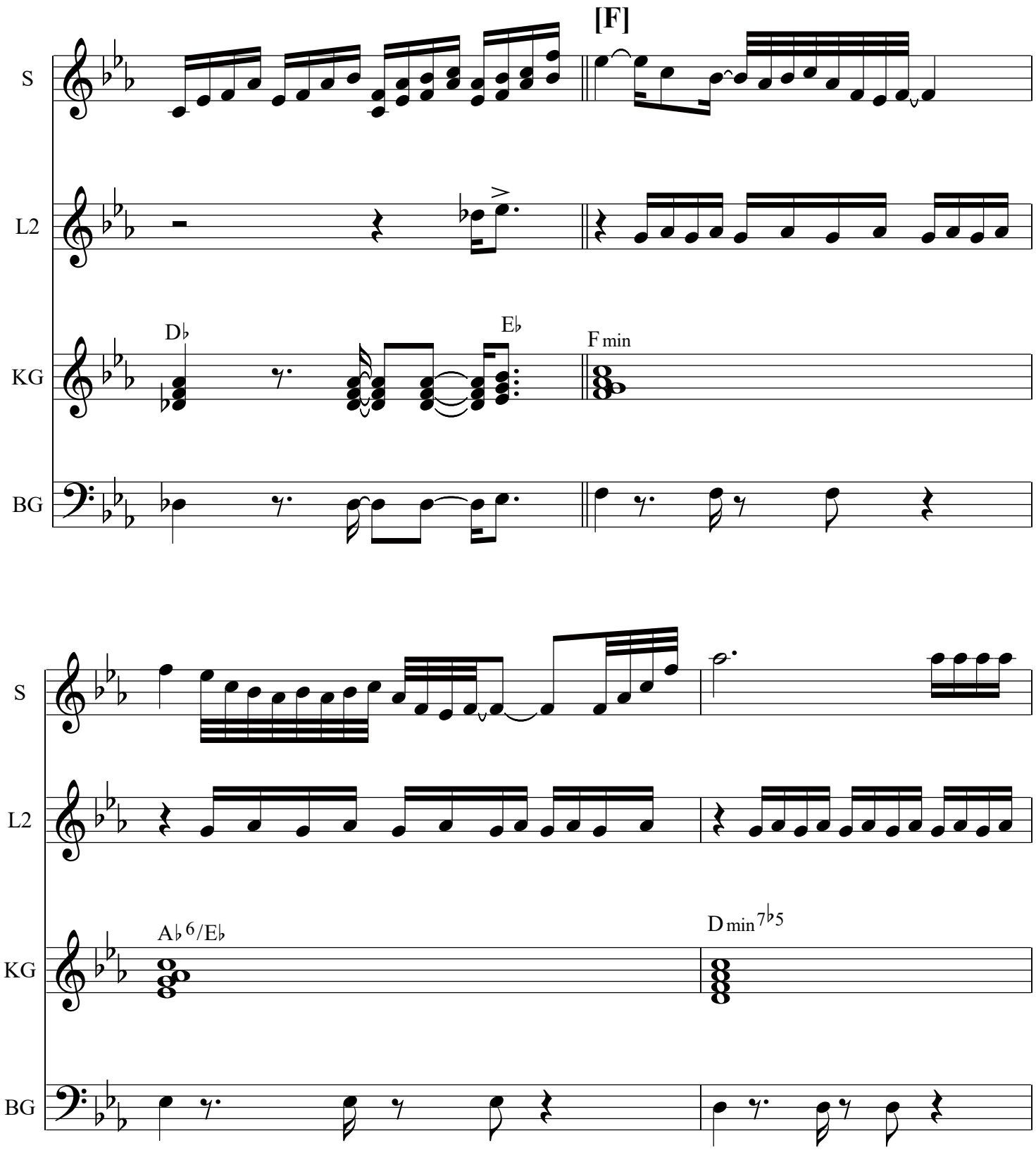
[F]
S
L2
KG
BG
D♭
E♭
F min
A♭6/E♭
D min7♭5

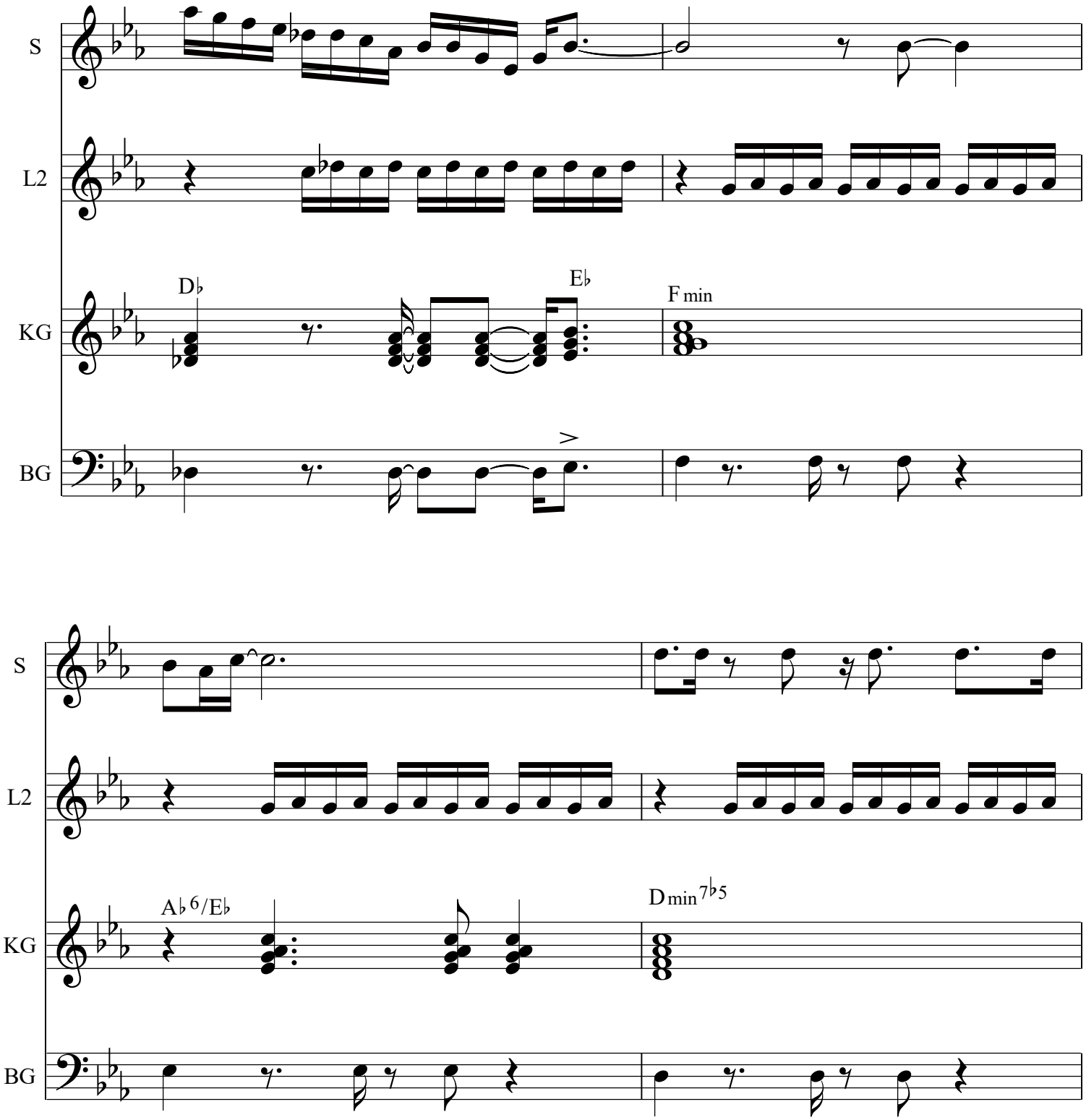
S
L2
KG
BG
D♭
E♭
F min
A♭6/E♭
D min7♭5

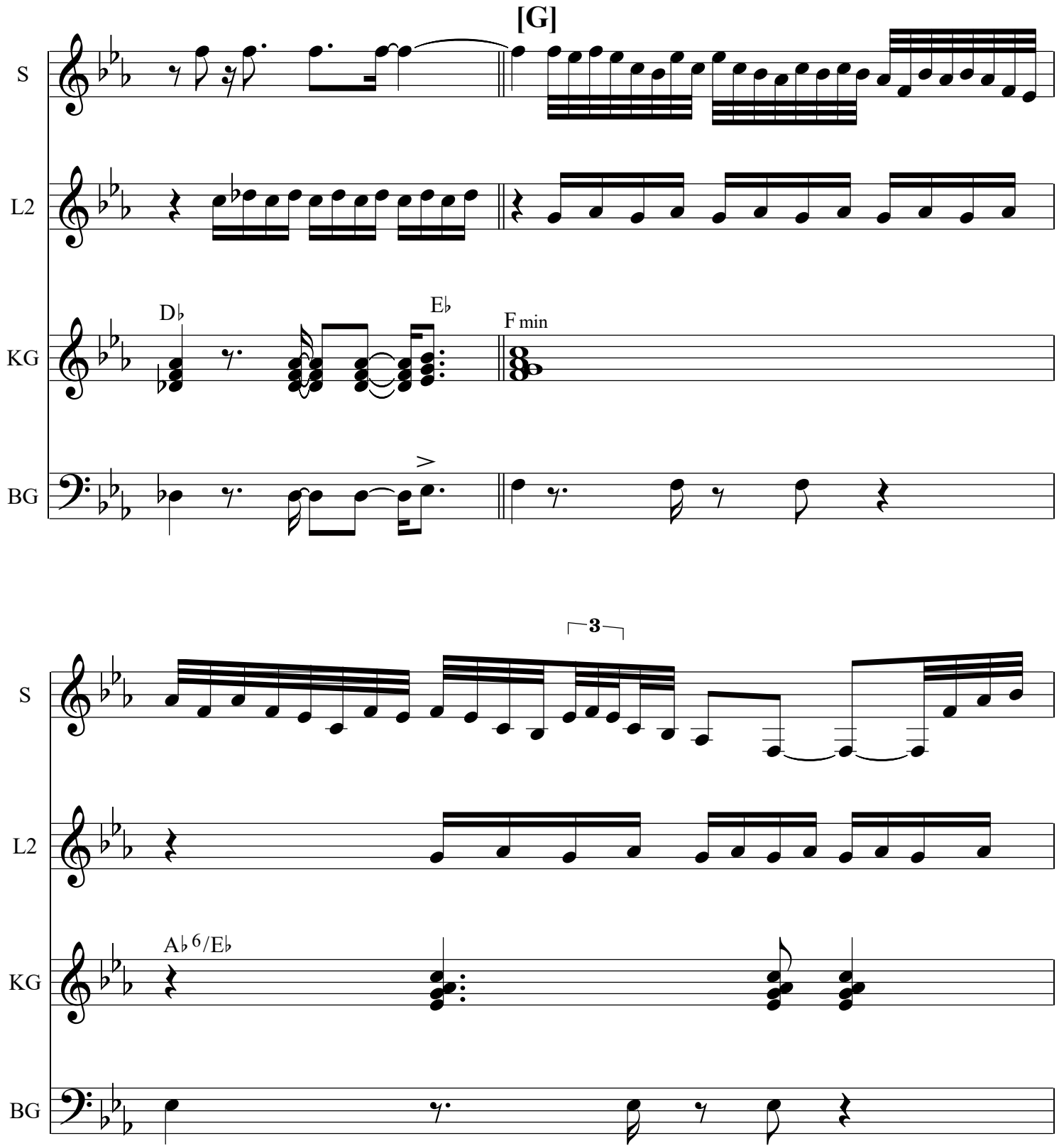
[G]
S
L2
KG
BG
D♭
E♭
F min
3
A♭6/E♭

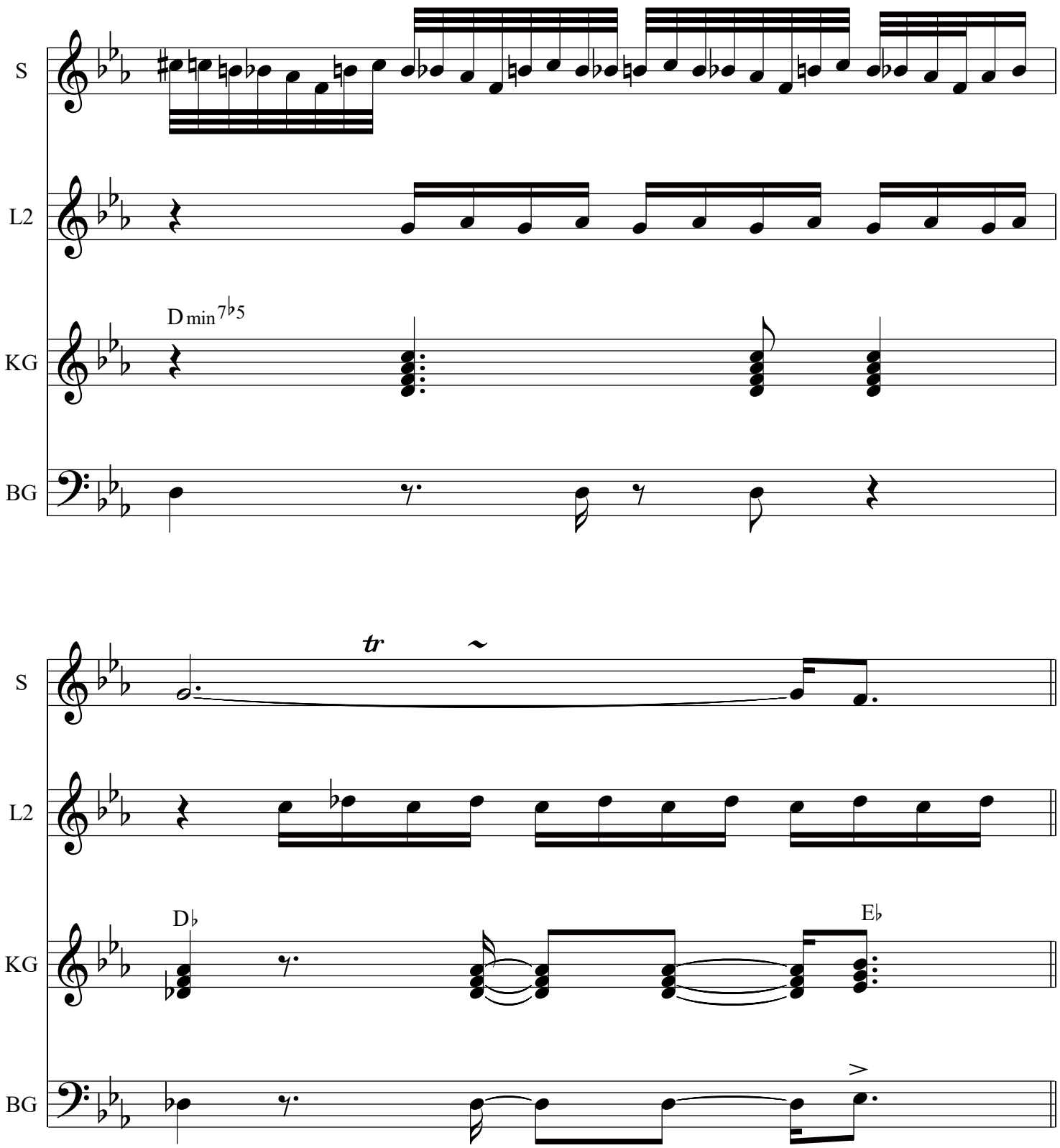
S
L2
KG
BG
D min 7♭5
tr
D♭
E♭

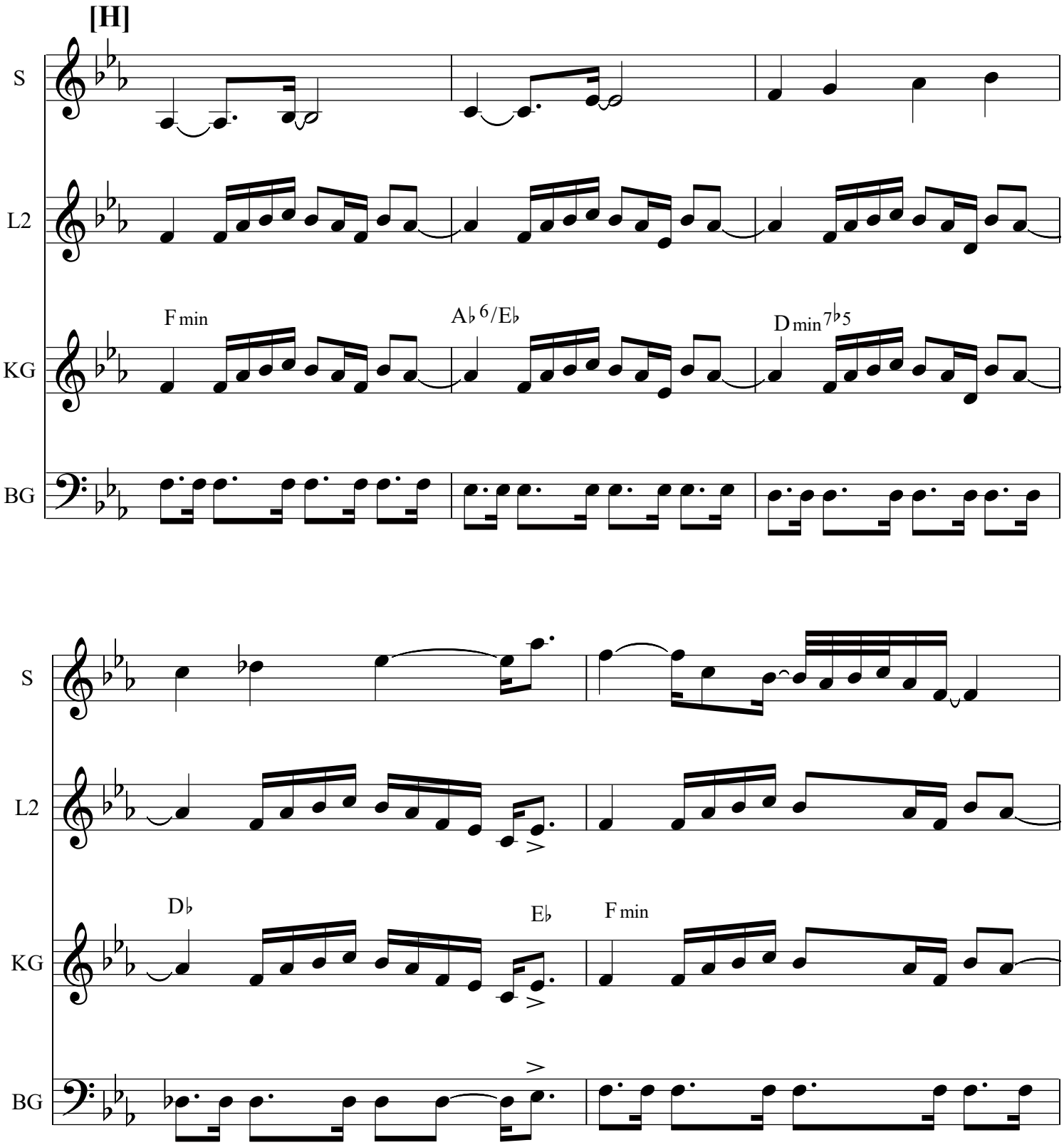
[H]
S
L2
KG
BG
F min
A♭ 6/E♭
D min 7♭5
S
L2
KG
BG
D♭
E♭
F min

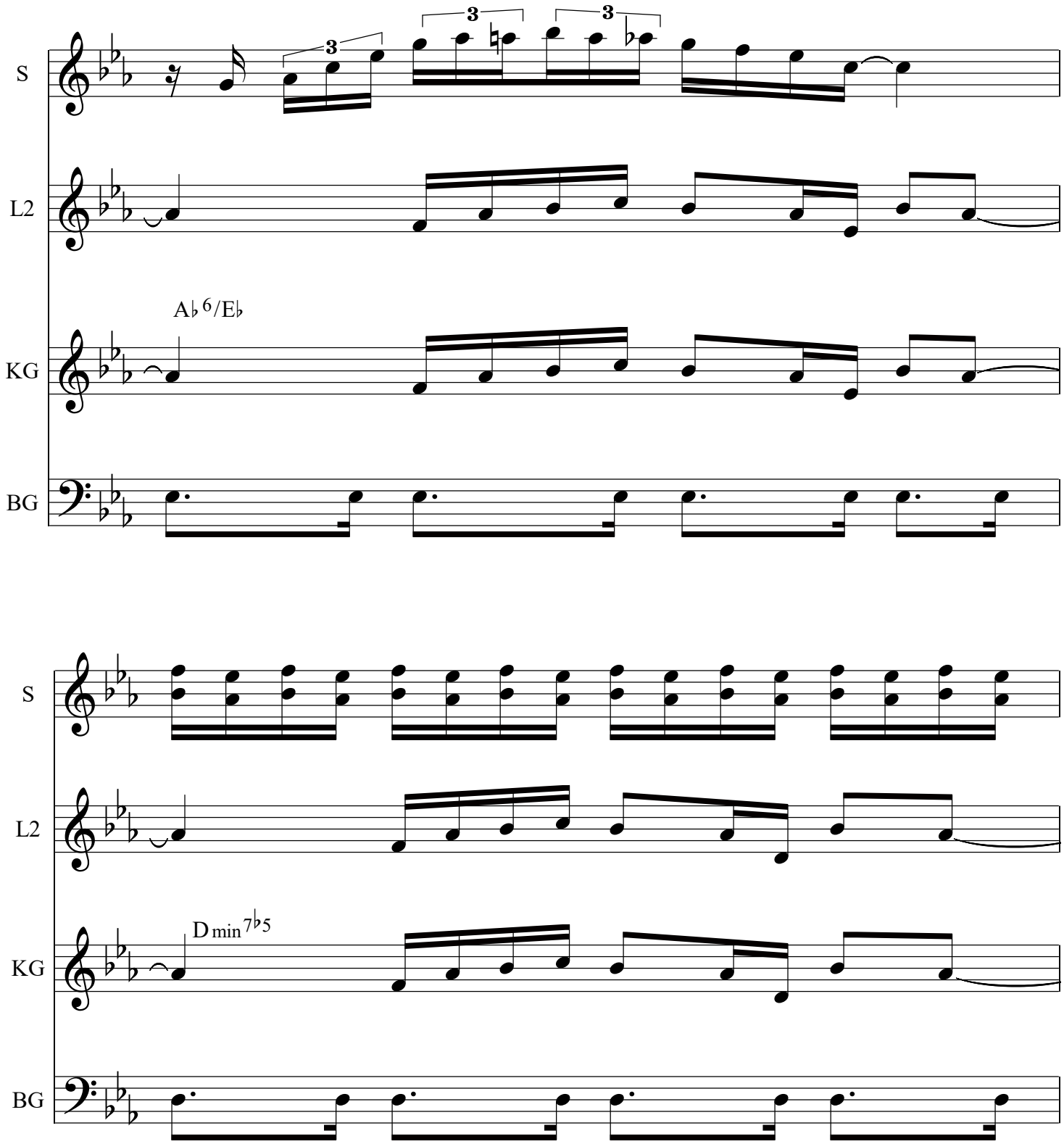
S
L2
A♭6/E♭
KG
BG
S
L2
D min7♭5
KG
BG

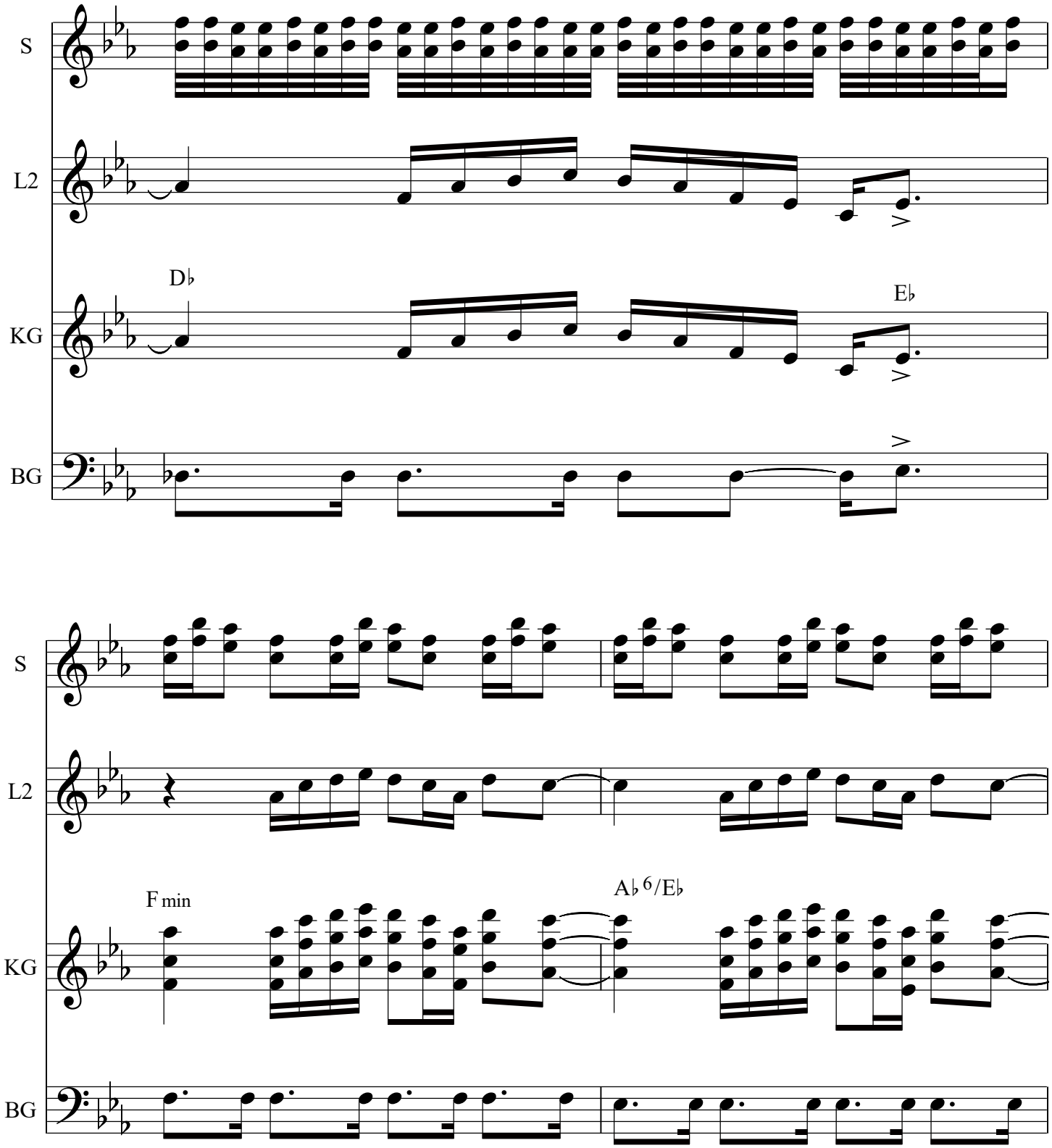
S
L2
D♭
E♭
KG
BG
S
L2
F min
A♭ 6/E♭
KG
BG

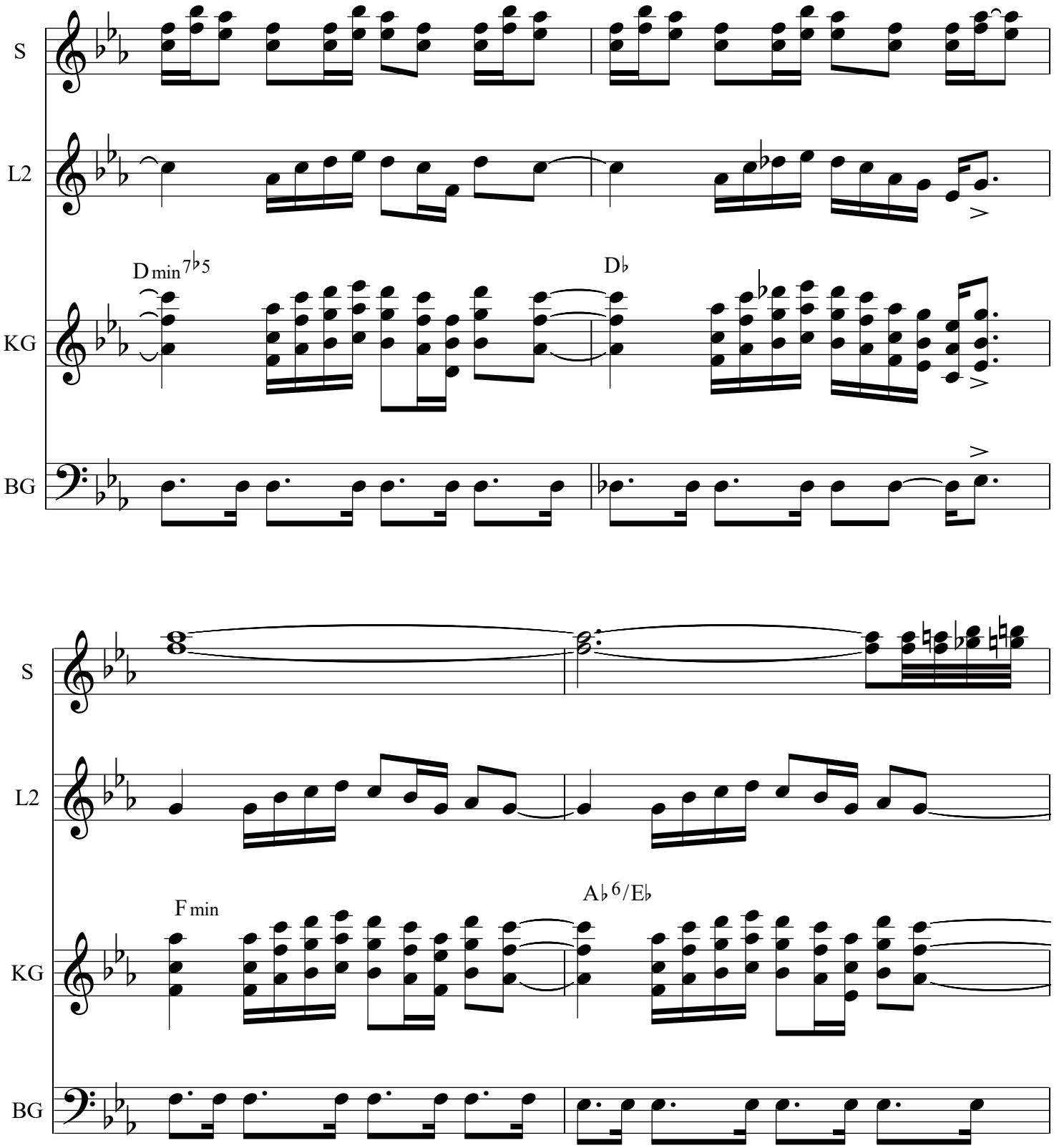
S
L2
KG
BG
D min 7♭5
D♭
S
L2
KG
BG
F min
A♭6/E♭

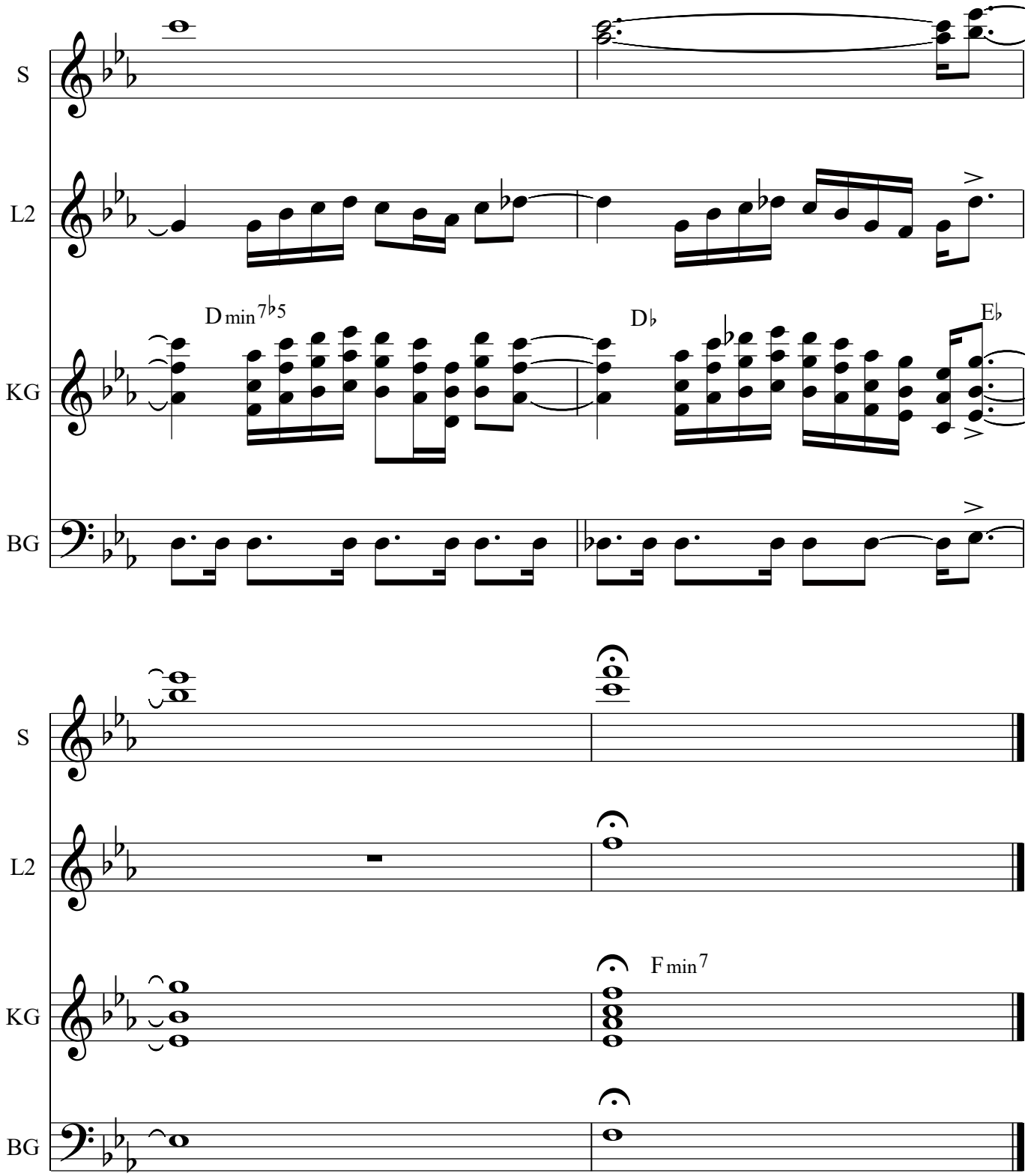
S
L2
KG
BG
D min 7♭5
D♭
E♭
F min 7

"Life Stories Vol. 1"

1986

Total Time 30 Min.

Dreams • Desert Mind • After Dark • My Family • Winters End

All songs written, arranged, conducted & produced
by Michael Drake. © 1986

Dolby B

MICHAEL DRAKE

Life Stories Vol. I

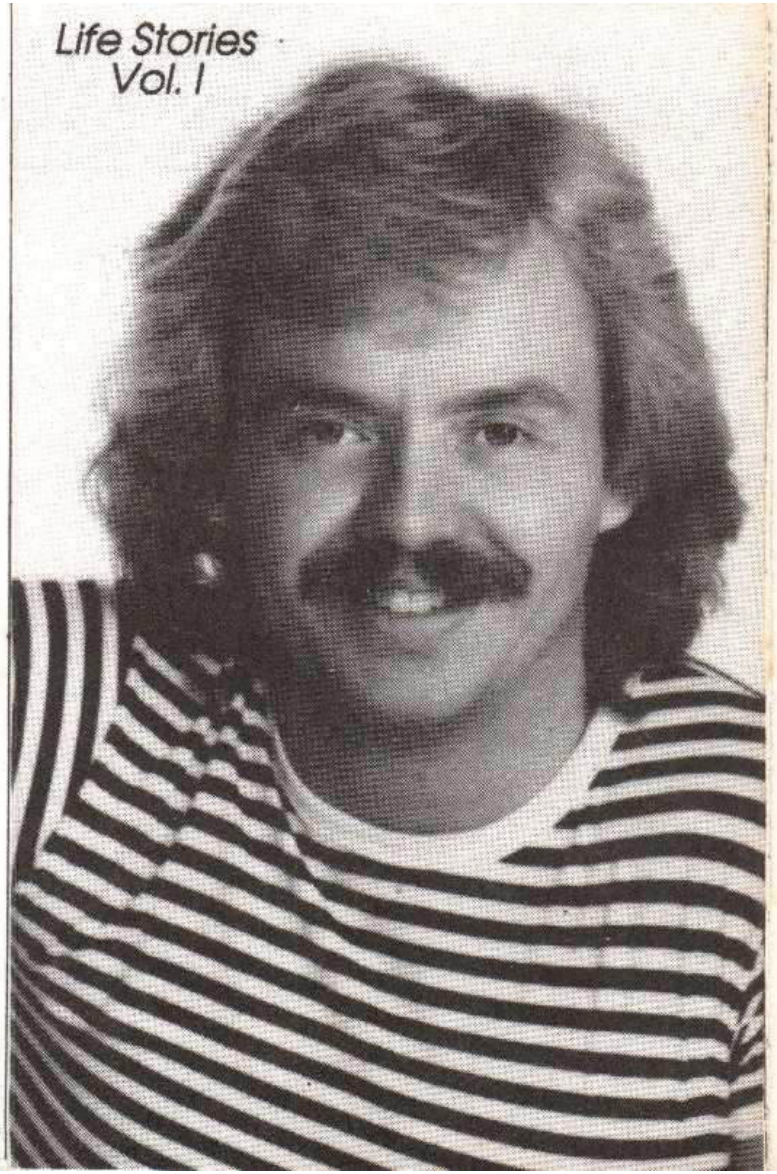

All compositions written, arranged,
conducted and produced
by Michael Drake.

Musicians:

Michael Drake - Trumpet, Fluegelhorn,
Percussion & Vocals
Yvette Blue - Vocals
Bill Feldman - Drums
Steve Lewandowski - Guitars
Larry Moore - Keyboards
Jim Sodke - Keyboards
Duane Stuermer - Bass
Warren "Vito" Wiegratz - Keyboards
John Tanner - Engineer & Co-producer
Lori Drake - Co-producer
Mastered at
White Dwarf Productions, LTD.

Drake Records

If you would like to be on
my private mailing List
please call me at (414) 483-7322

Dreams

From my recording Life Stories Vol. 1 1986

Michael Drake

Vocal & Trumpet

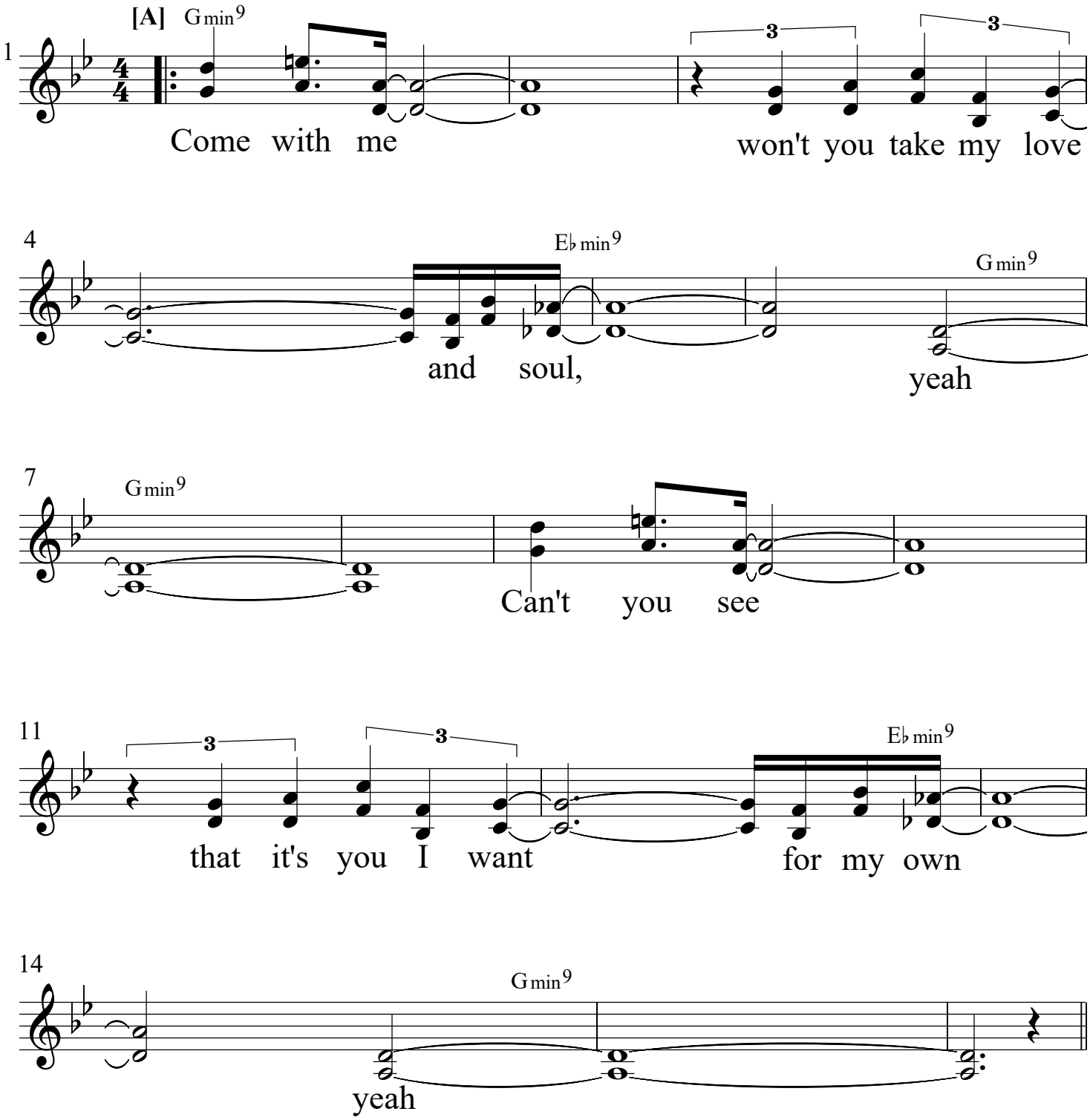

Copyright © 2023 Michael Drake. All Rights Reserved

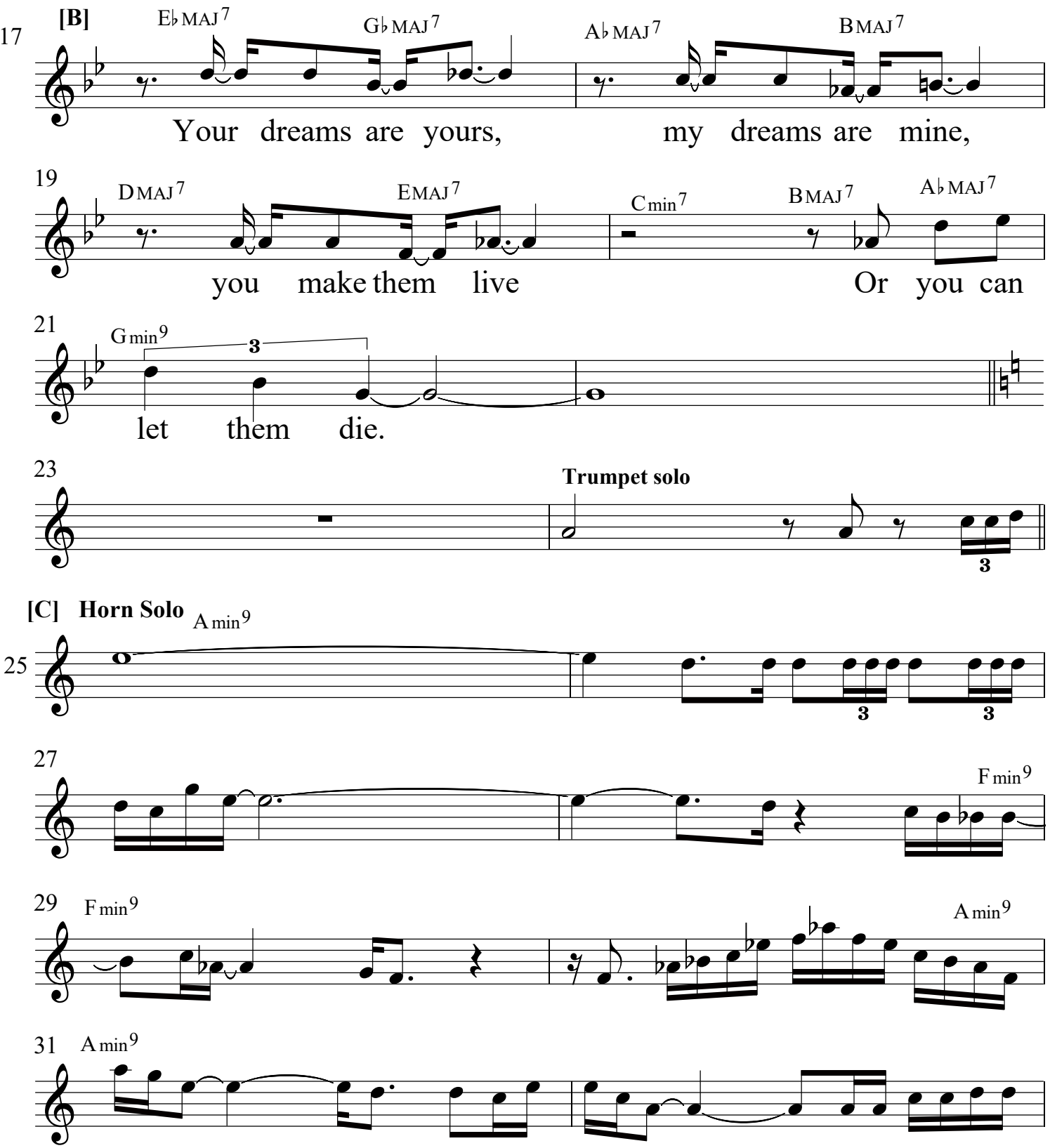
[B]
17
E♭MAJ7
G♭MAJ7
A♭MAJ7
BMAJ7
Your dreams are yours, my dreams are mine,
19
DMAJ7
EMAJ7
Cmin7
BMAJ7
A♭MAJ7
you make them live Or you can
21
Gmin9
3
let them die.
23
Trumpet solo
3
[C] Horn Solo
Amin9
25
3
3
27
Fmin9
29
Fmin9
Amin9
31
Amin9

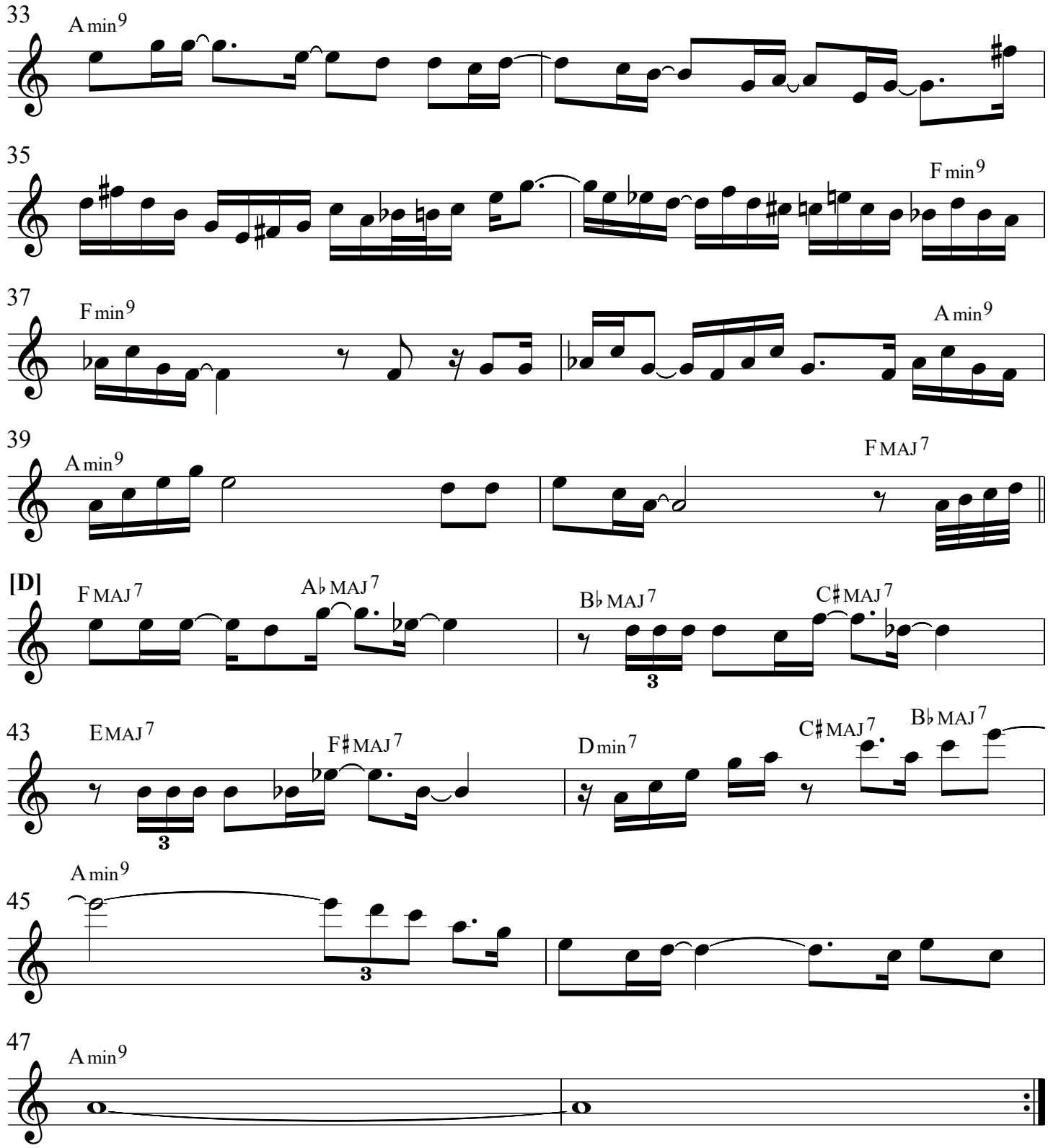
33
A min9
35
F min9
37
F min9
A min9
39
A min9
F MAJ7
41
[D]
F MAJ7
A♭ MAJ7
B♭ MAJ7
C♯ MAJ7
43
EMAJ7
F♯MAJ7
D min7
C♯MAJ7
B♭MAJ7
45
A min9
47
A min9

Dreams

From my recording Life Stories Vol. 1 1986

Michael Drake

FakeBook in C

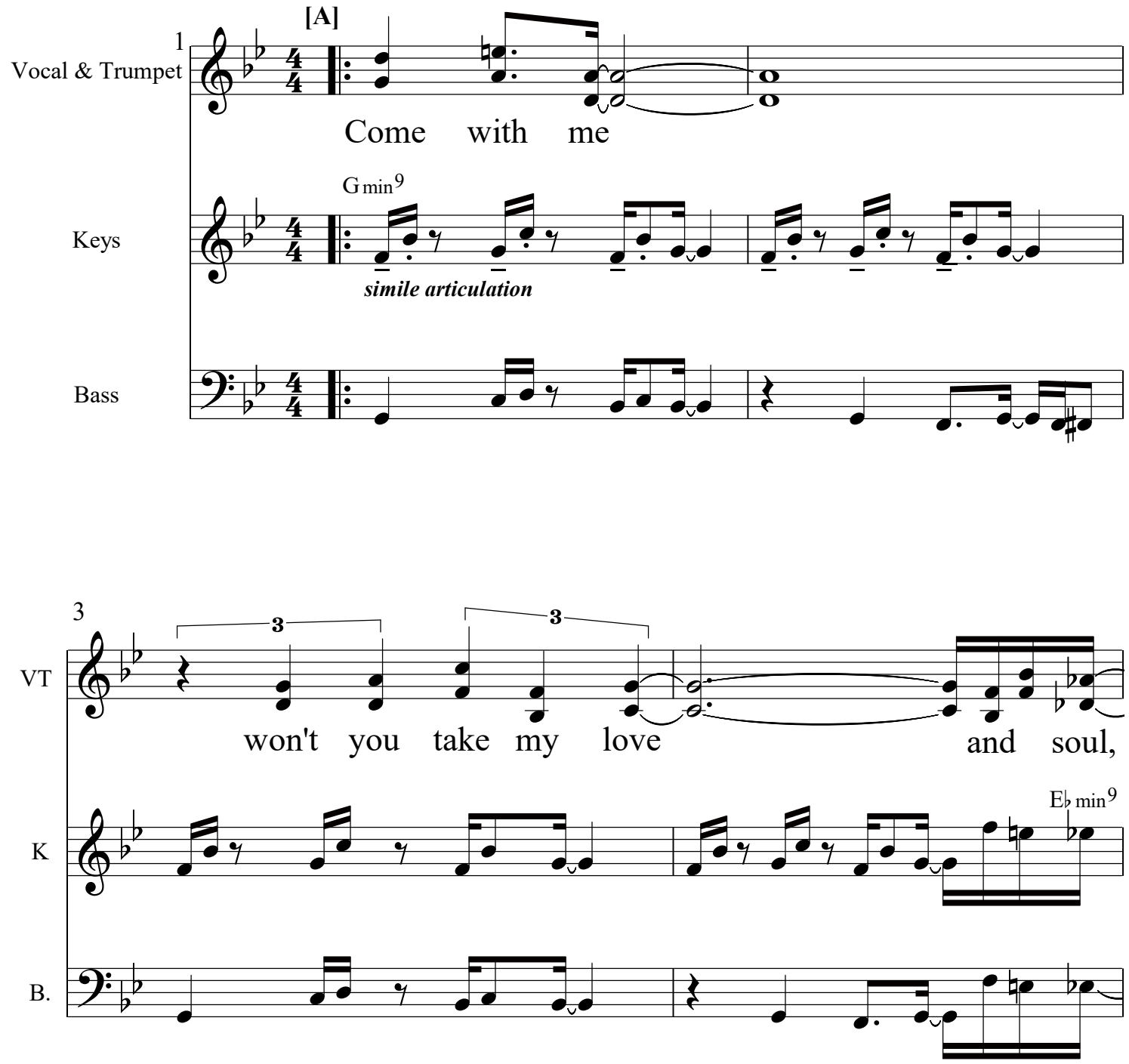

Copyright © 2023 Michael Drake. All Rights Reserved

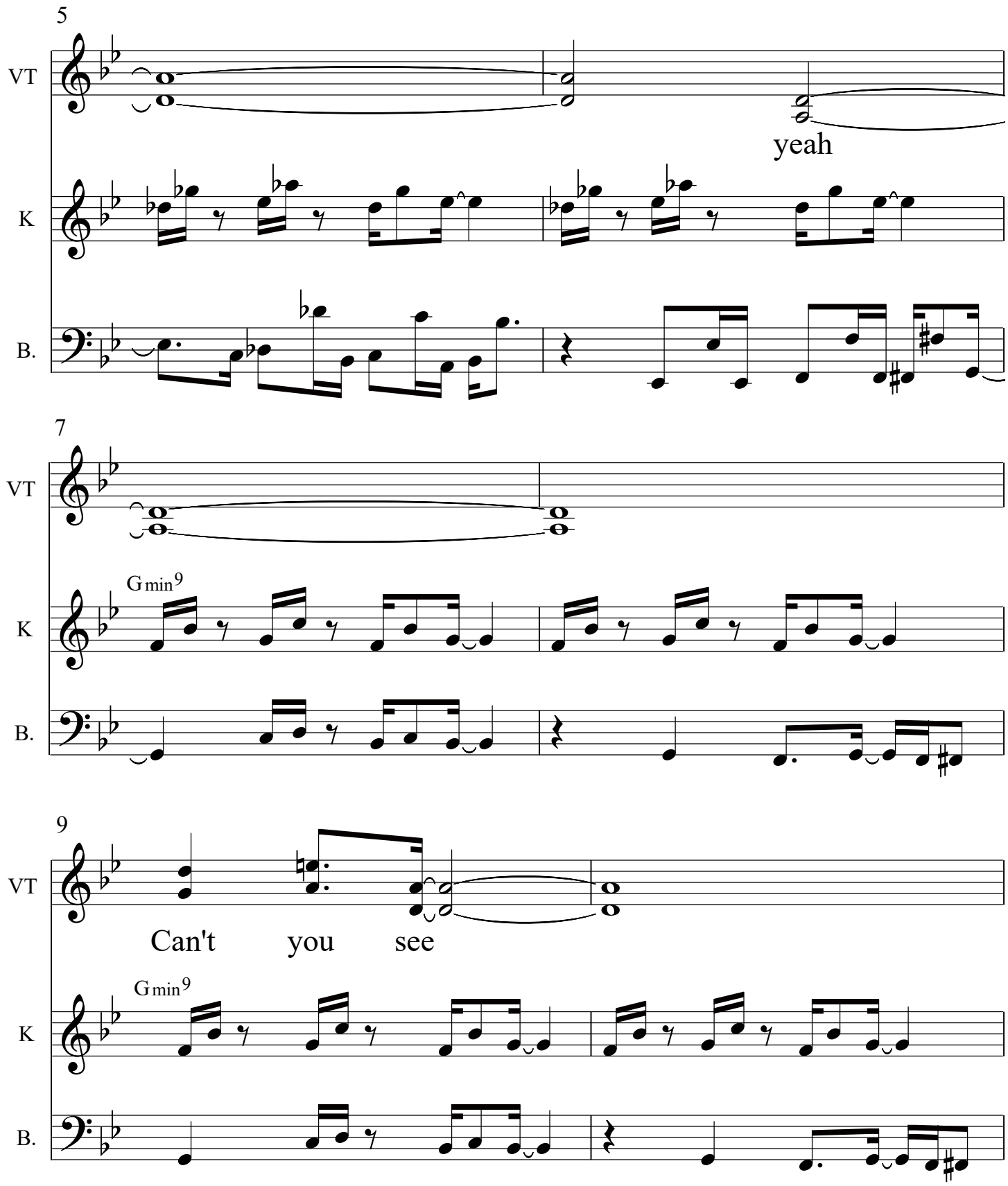
5
VT
K
B.
yeah
7
VT
K
B.
Gmin9
9
VT
K
B.
Gmin9
Can't you see

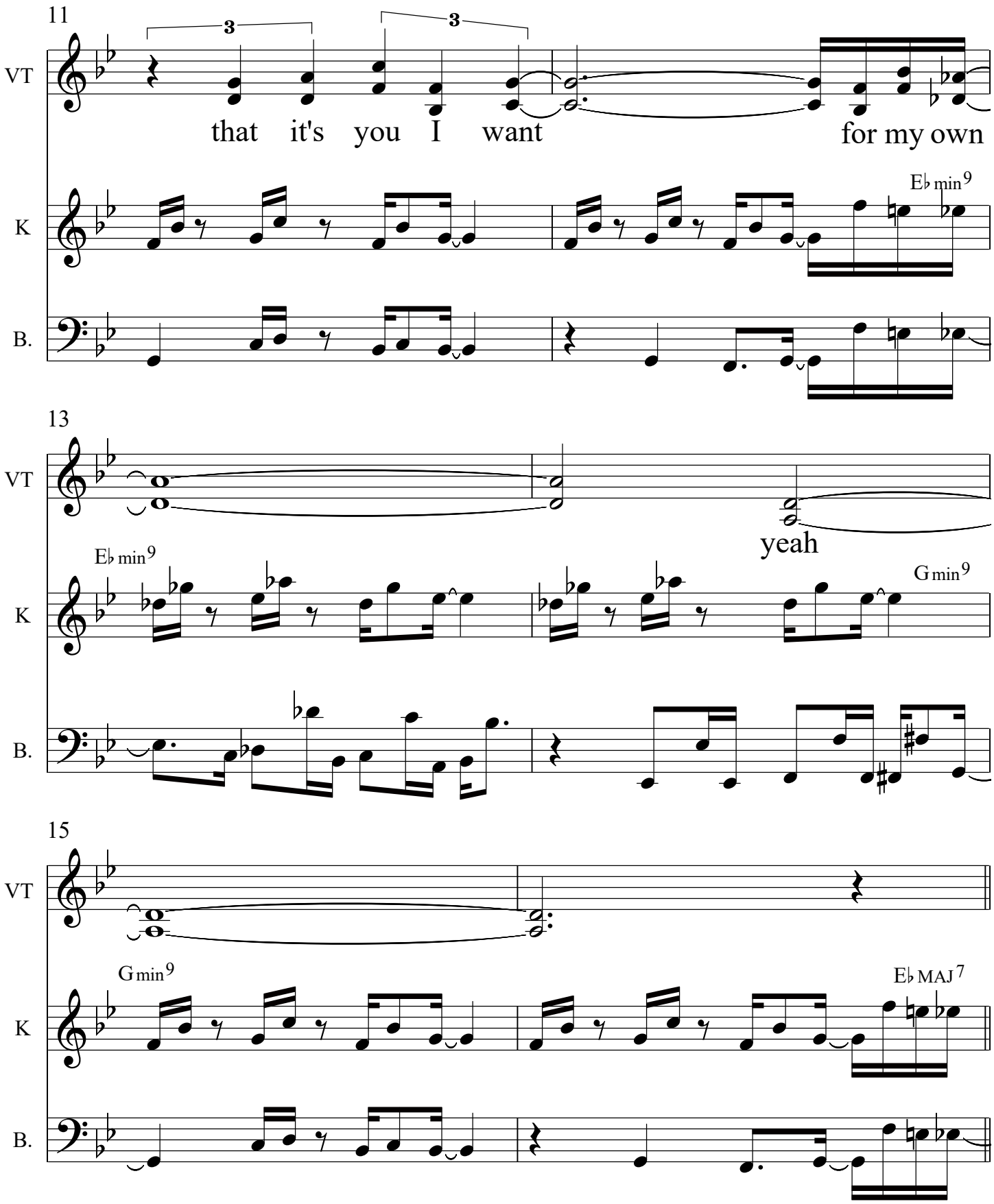
11
VT
that it's you I want for my own
K
E♭ min9
B.
13
VT
yeah
E♭ min9
K
G min9
B.
15
VT
G min9
K
E♭ MAJ7
B.

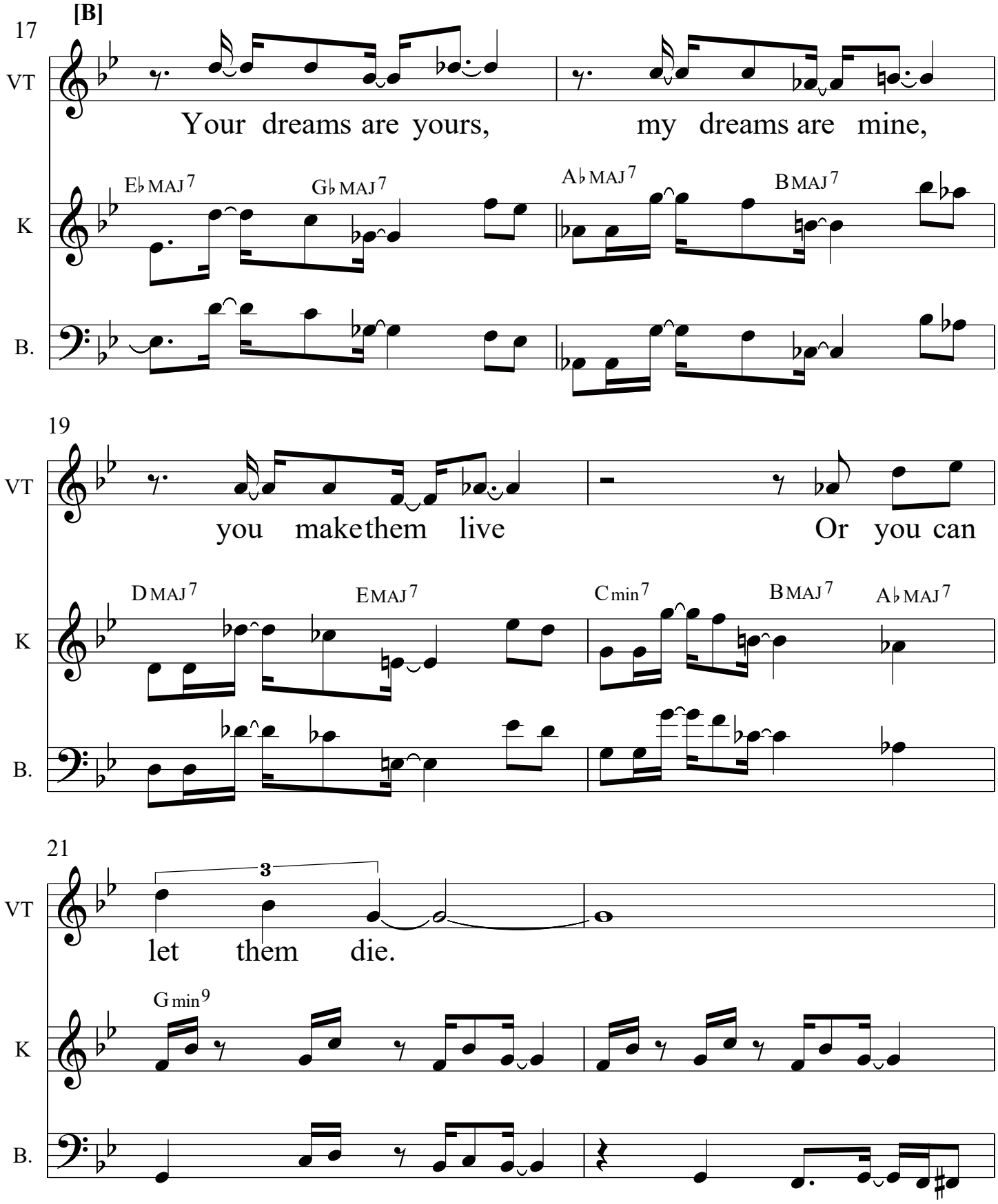
[B]
17
VT
Your dreams are yours, my dreams are mine,
K
E♭MAJ7
G♭MAJ7
A♭MAJ7
BMAJ7
B.
19
VT
you make them live Or you can
K
DMAJ7
EMAJ7
Cmin7
BMAJ7
A♭MAJ7
B.
21
VT
3
let them die.
K
Gmin9
B.

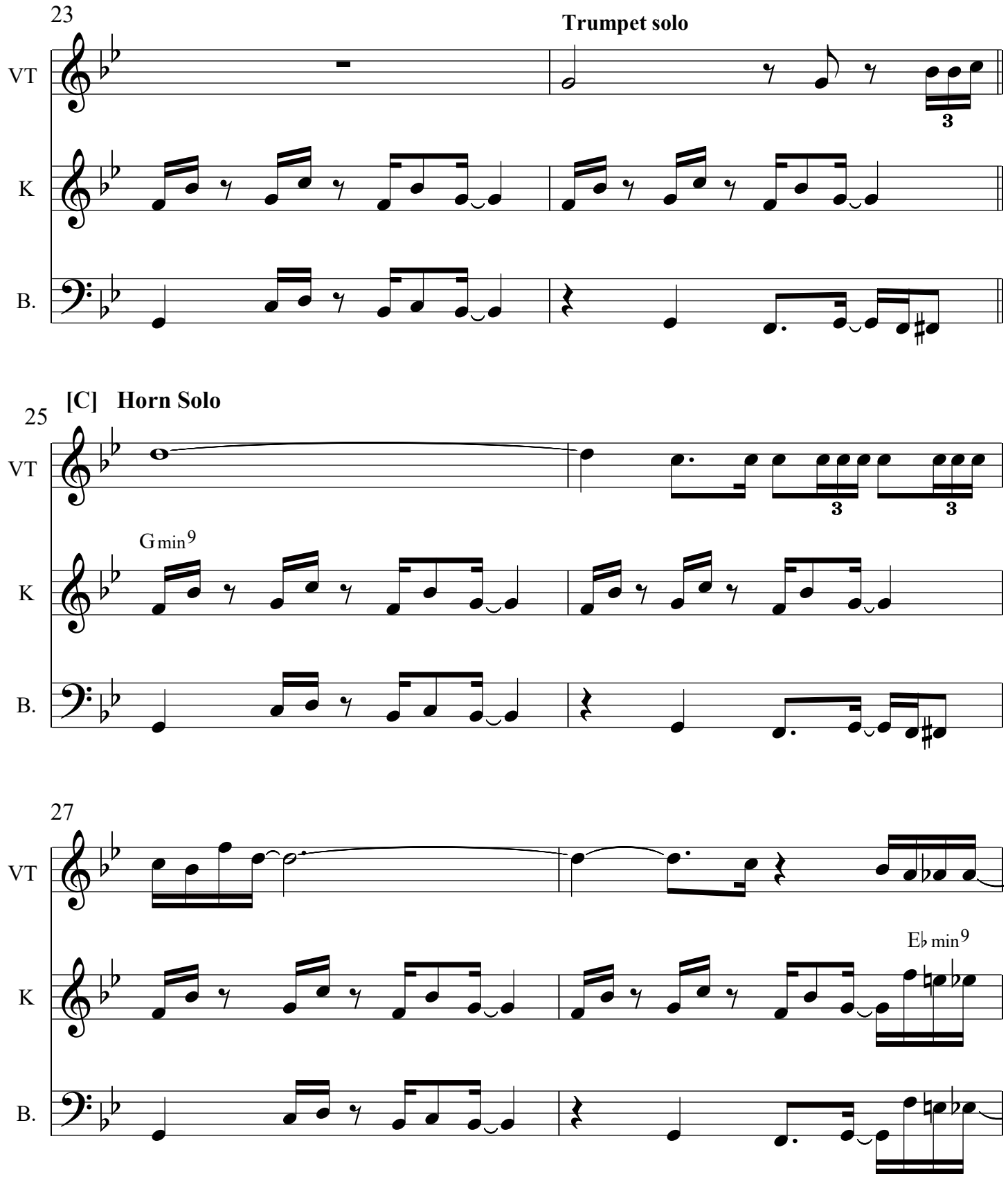
23
Trumpet solo
VT
K
B.
3
25
[C] Horn Solo
VT
K
B.
G min9
3
3
27
VT
K
B.
E♭ min9

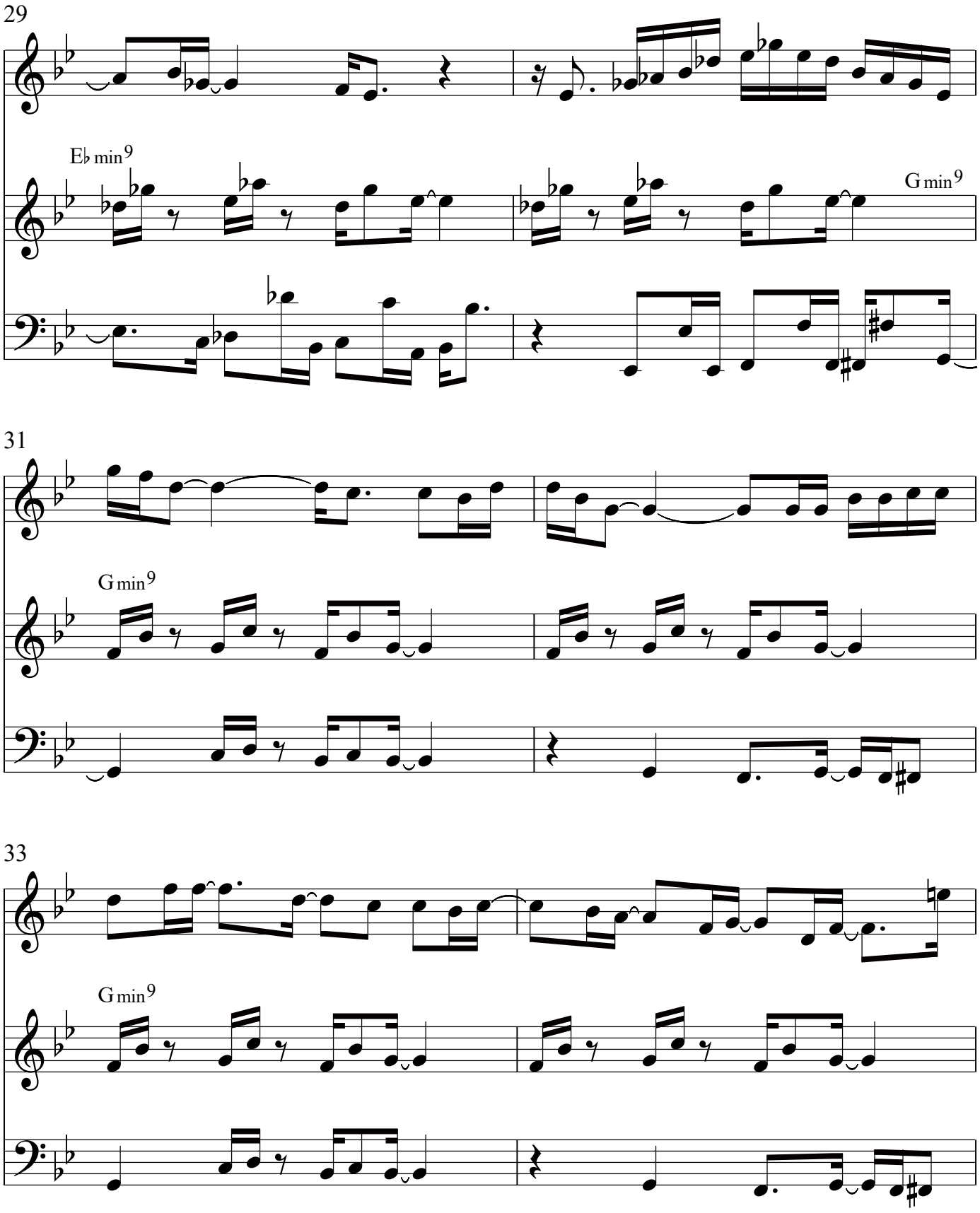
29
VT
K
B.
E♭ min9
G min9
31
VT
K
B.
G min9
33
VT
K
B.
G min9

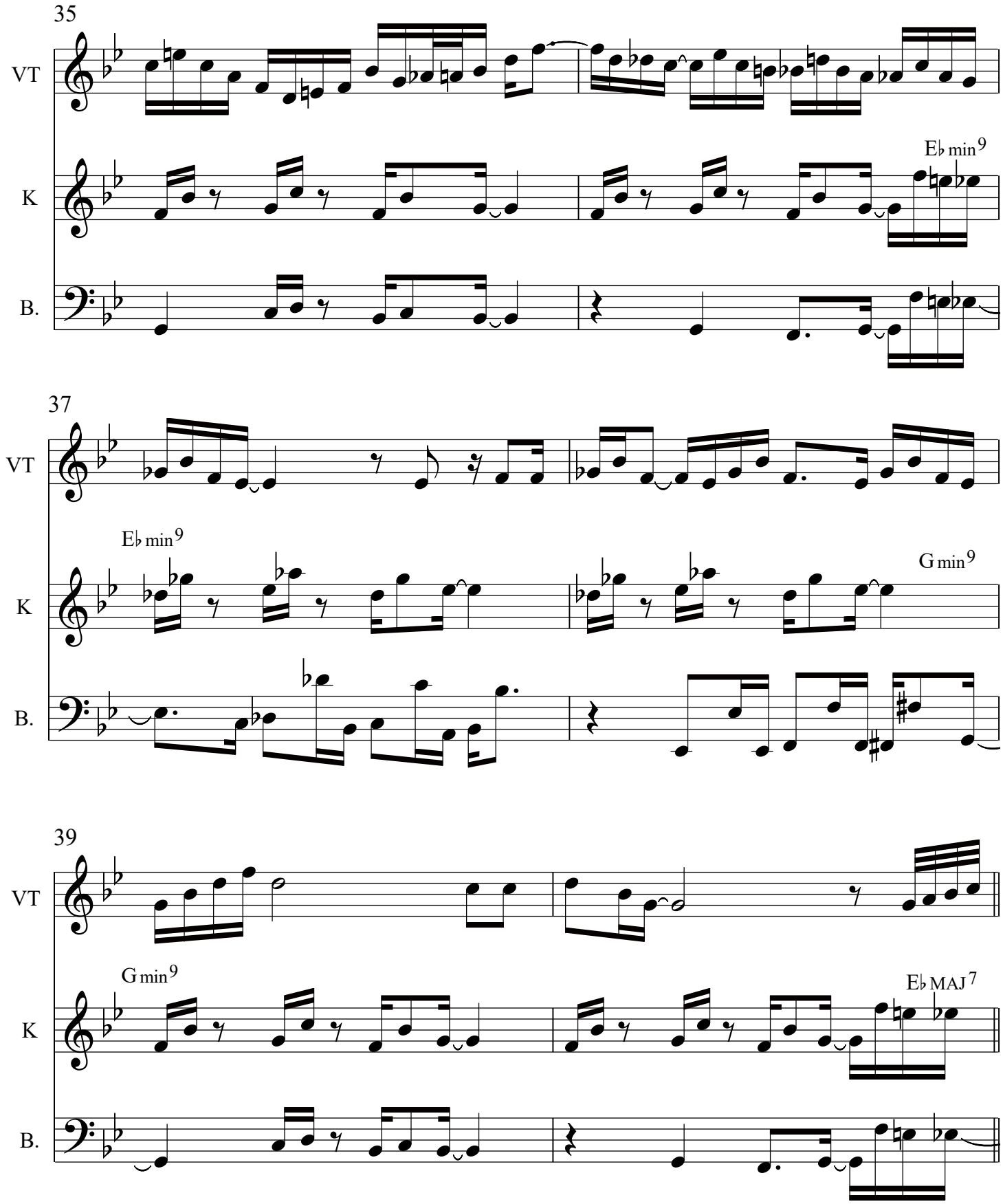
35
VT
K
B.
E♭ min9
37
VT
E♭ min9
K
G min9
B.
39
VT
G min9
K
E♭ MAJ7
B.

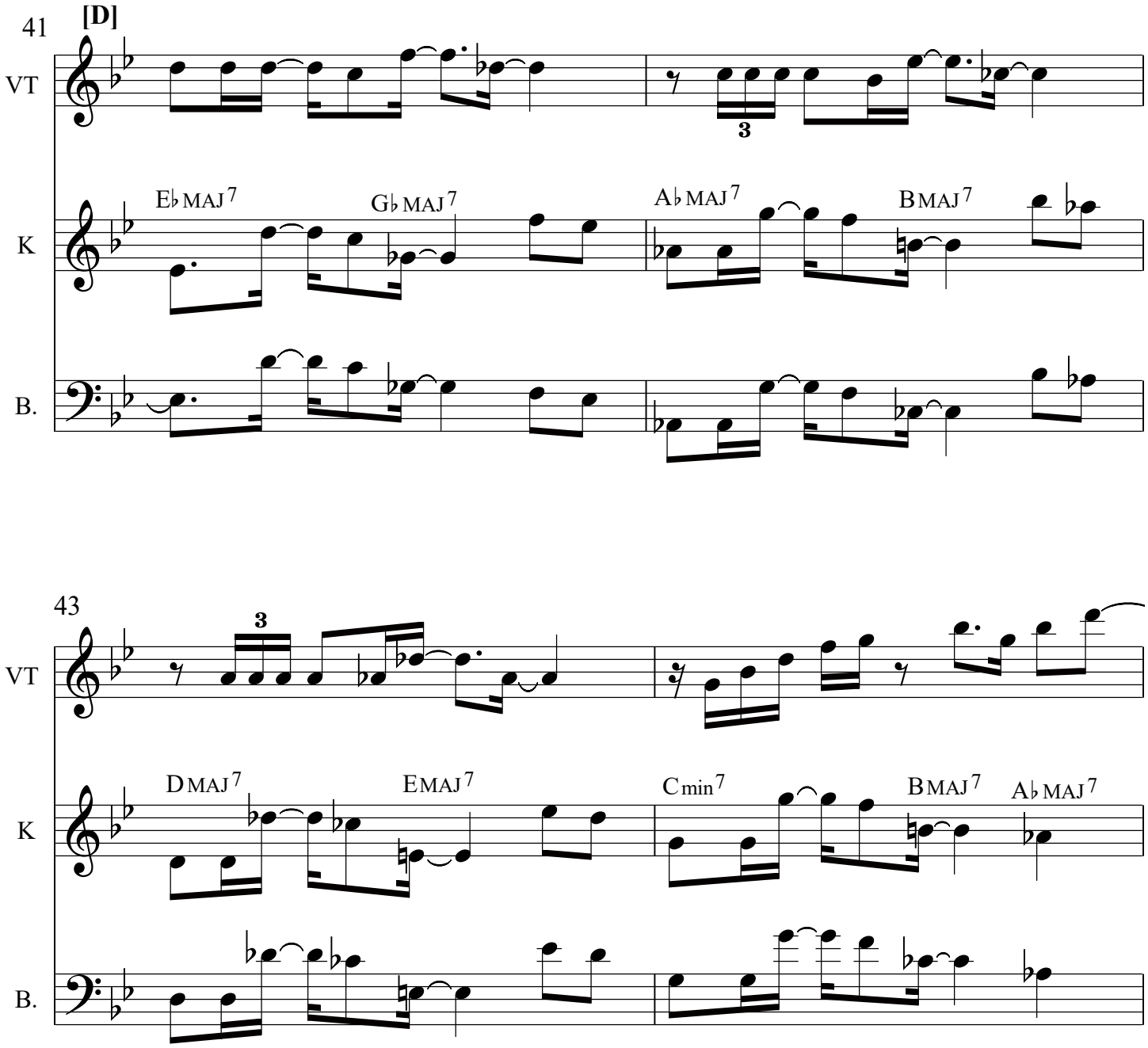
41
[D]
VT
K
B.
E♭MAJ7
G♭MAJ7
A♭MAJ7
BMAJ7
43
VT
K
B.
DMAJ7
EMAJ7
Cmin7
BMAJ7
A♭MAJ7

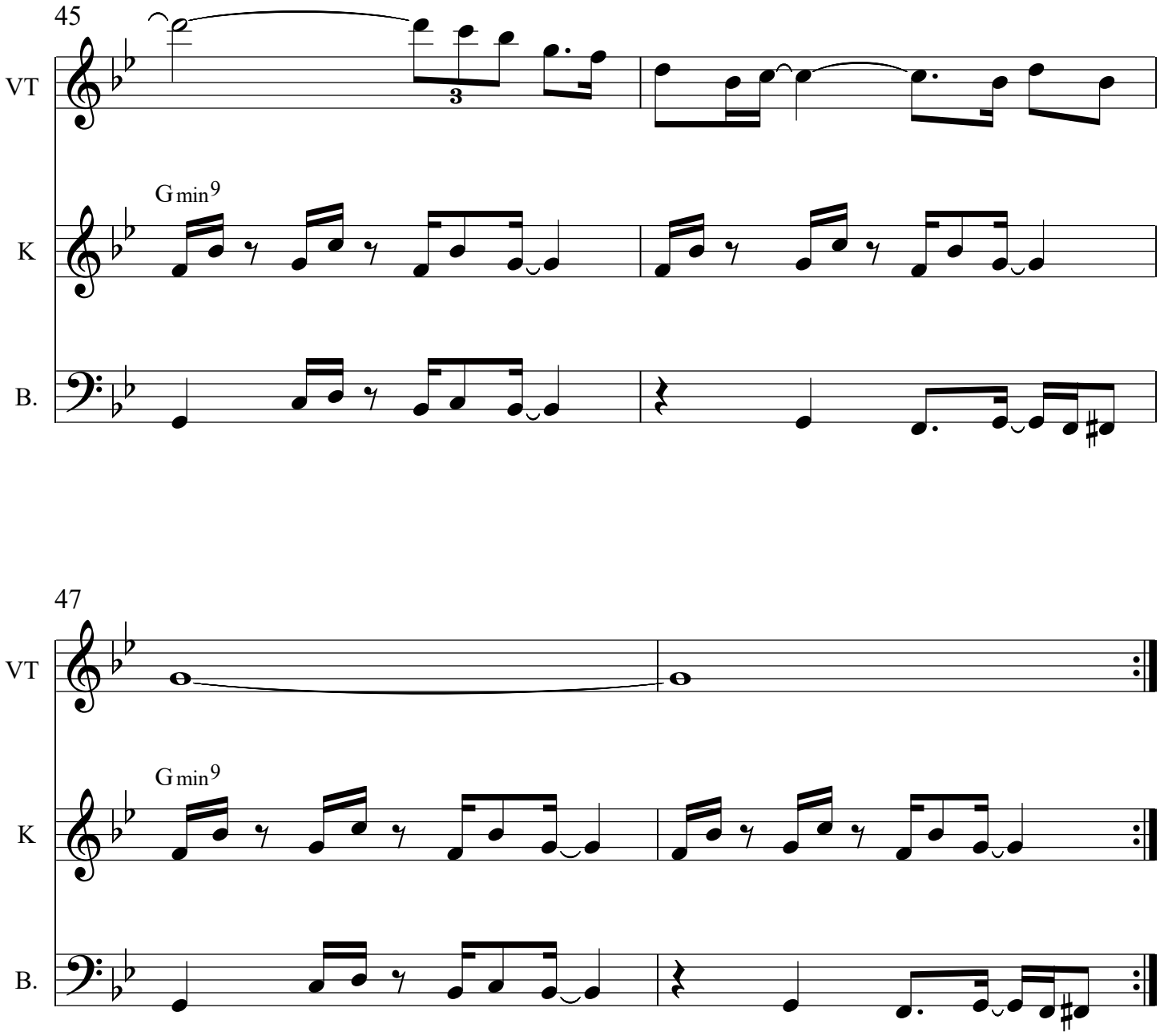
45
VT
K
B.
Gmin9
47
VT
K
B.
Gmin9

Desert Mind

Trumpet Solo FakeBook

From my recording Life Stories Vol. 1 1986

Michael Drake

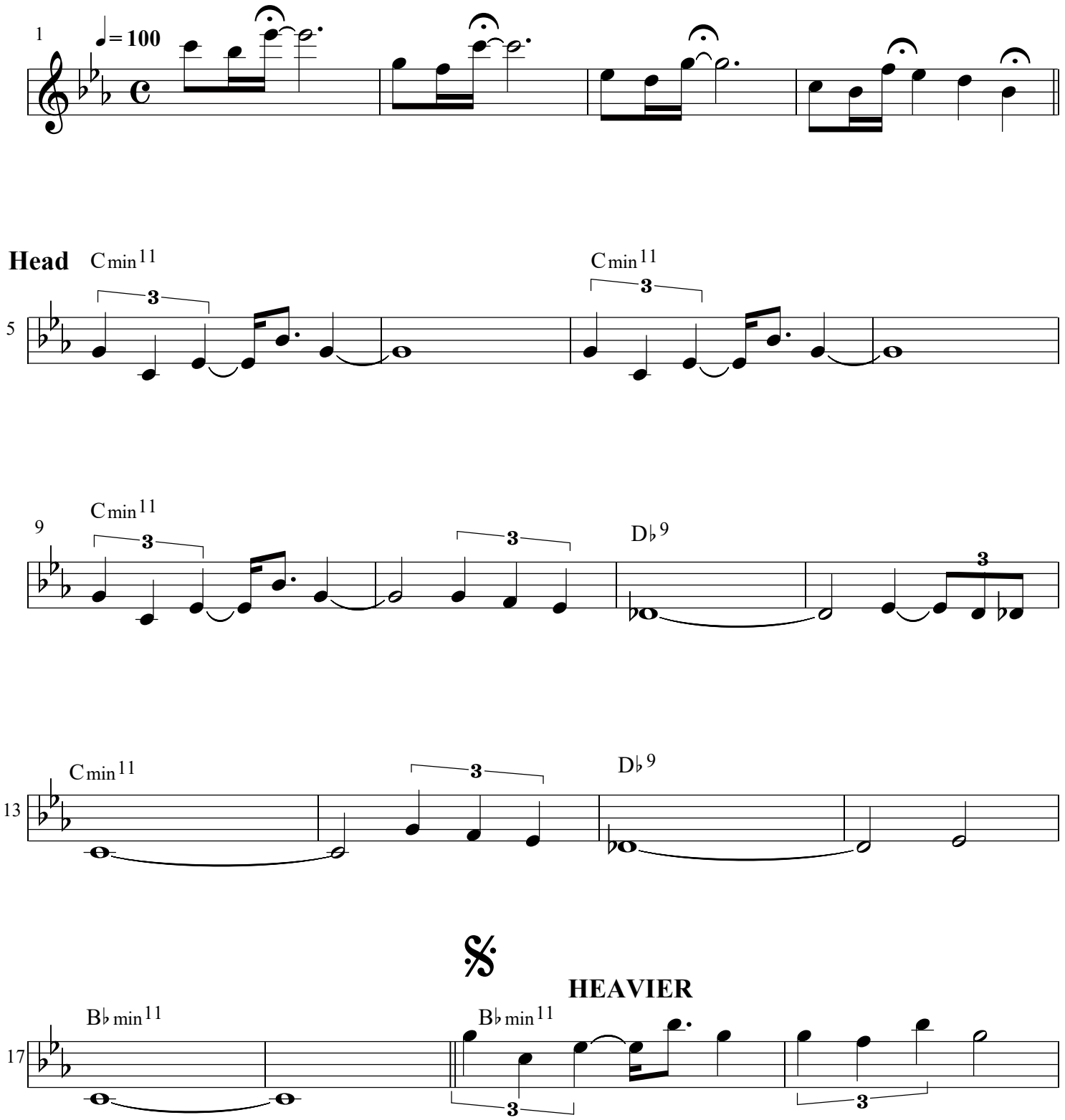

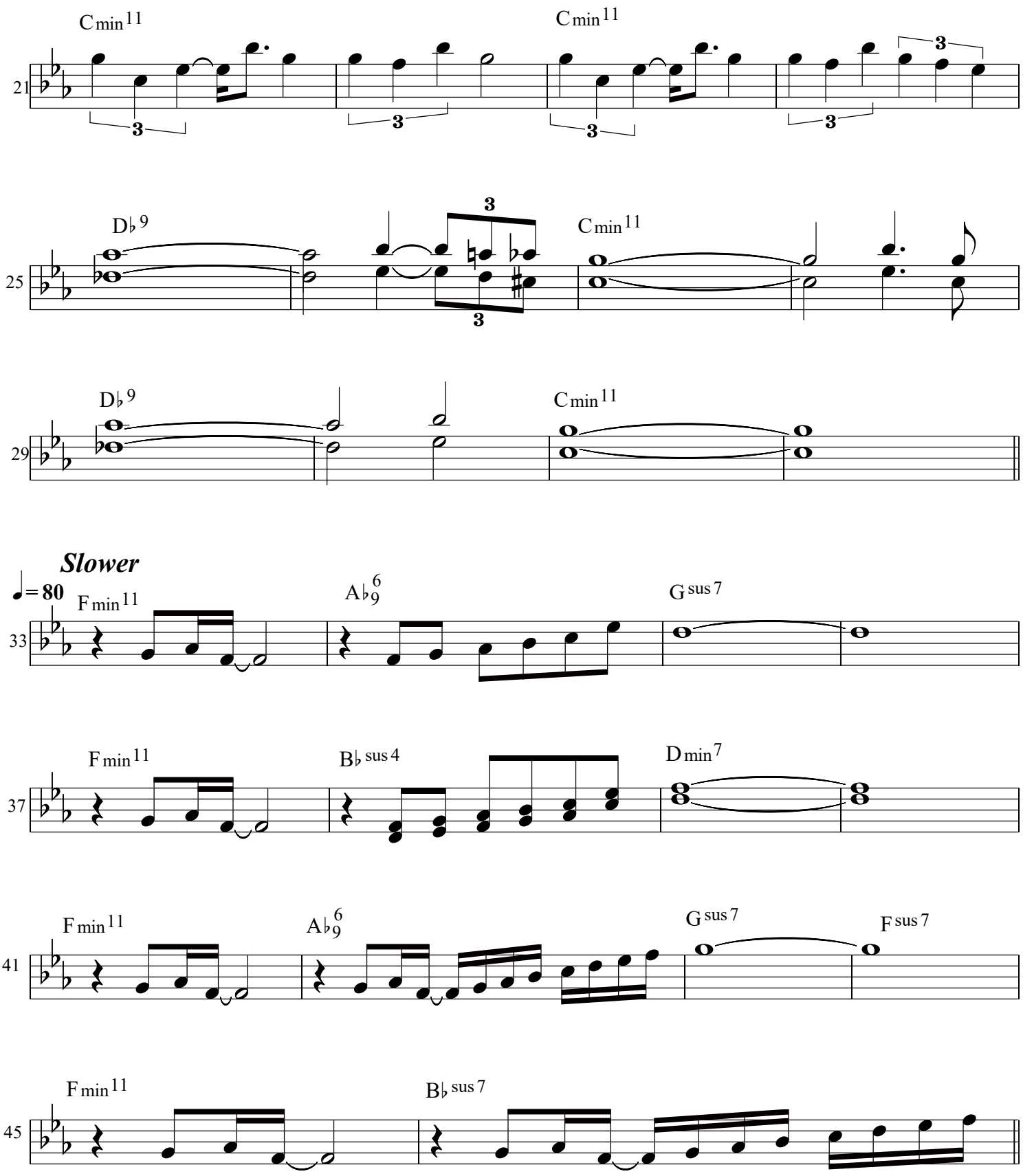
Cmin11
Cmin11
21
D♭9
Cmin11
25
D♭9
Cmin11
29
Slower
♩= 80
Fmin11
A♭9 6
Gsus7
33
Fmin11
B♭sus4
Dmin7
37
Fmin11
A♭9 6
Gsus7
Fsus7
41
Fmin11
B♭sus7
45

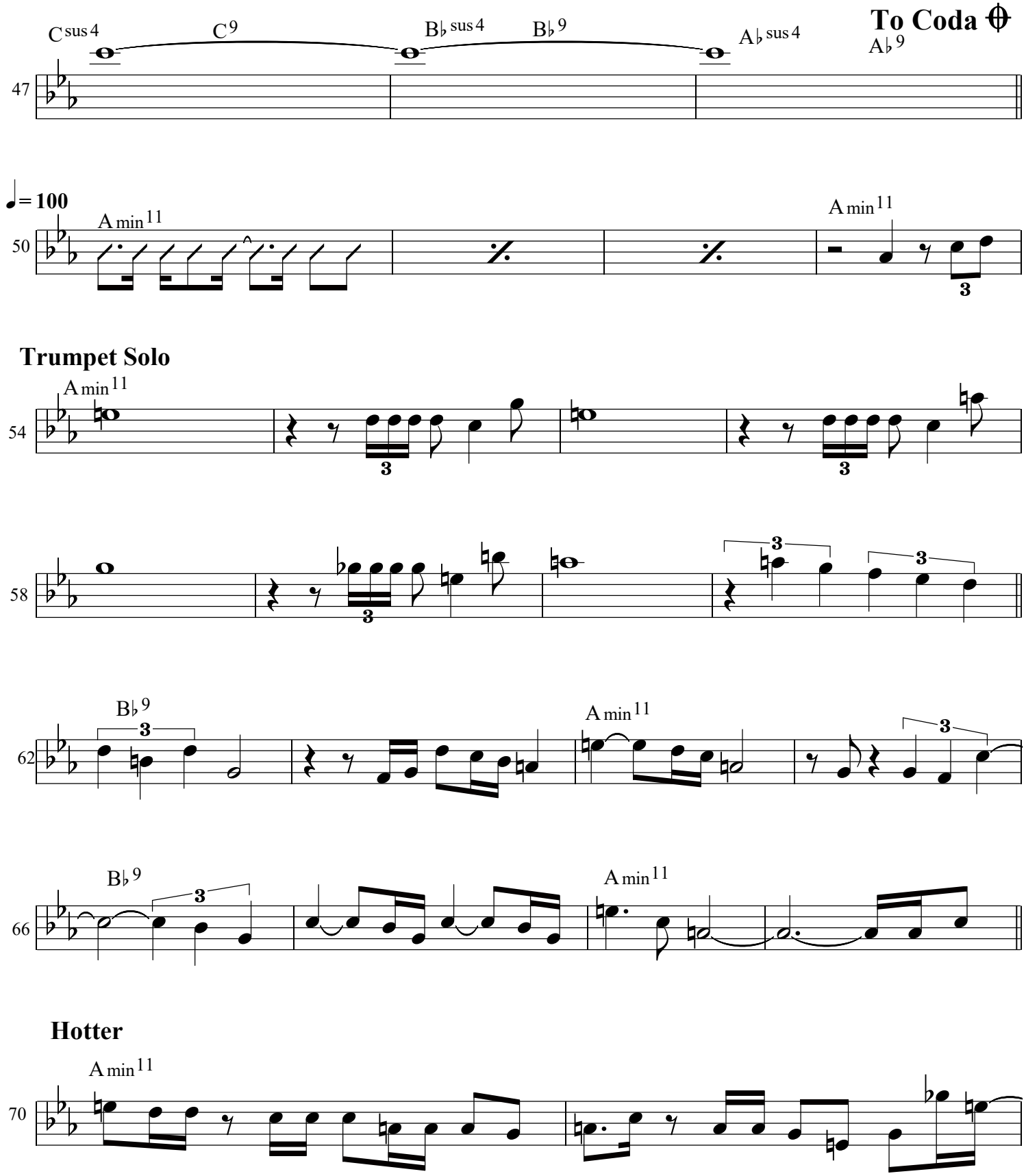
C sus 4
C 9
B♭ sus 4
B♭ 9
A♭ sus 4
To Coda
A♭ 9
47
♩= 100
A min 11
50
A min 11
Trumpet Solo
A min 11
54
58
B♭ 9
A min 11
62
B♭ 9
A min 11
66
Hotter
A min 11
70

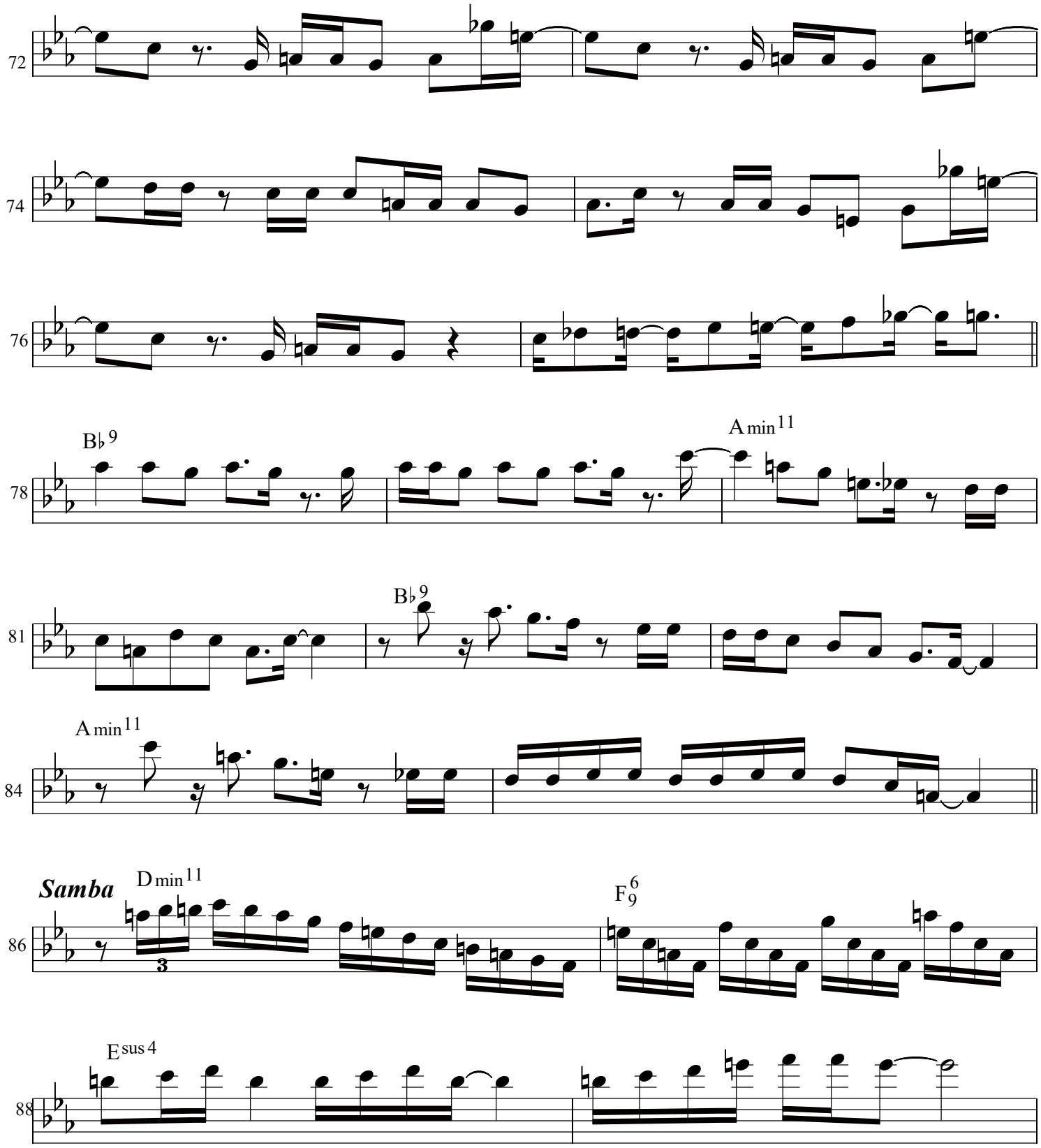
72
74
76
78
B♭9
A min11
81
B♭9
84
A min11
Samba
86
D min11
3
F6/9
88
E sus4

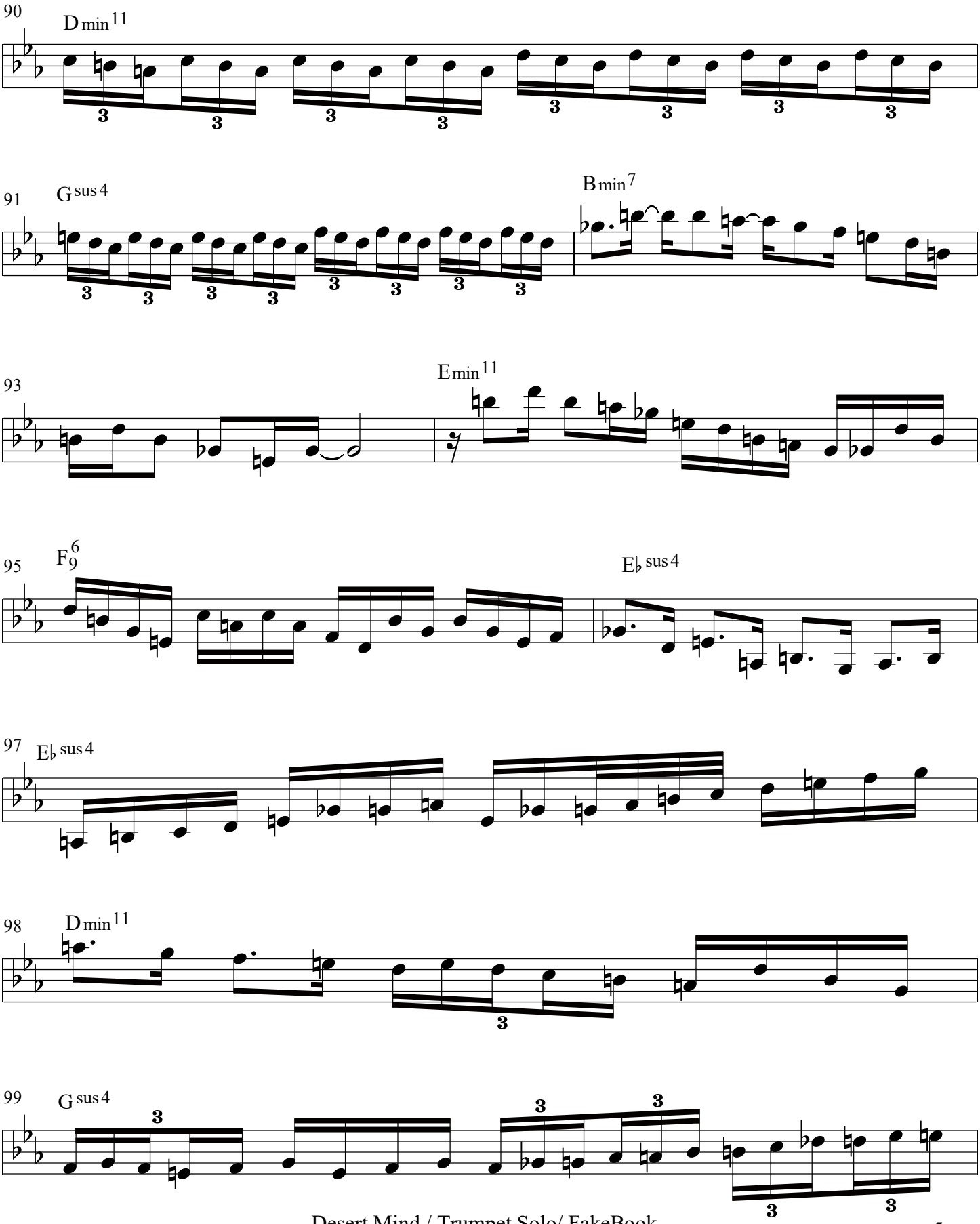
90
D min 11
91
G sus 4
B min 7
93
E min 11
95
F 6/9
E♭ sus 4
97
E♭ sus 4
98
D min 11
99
G sus 4

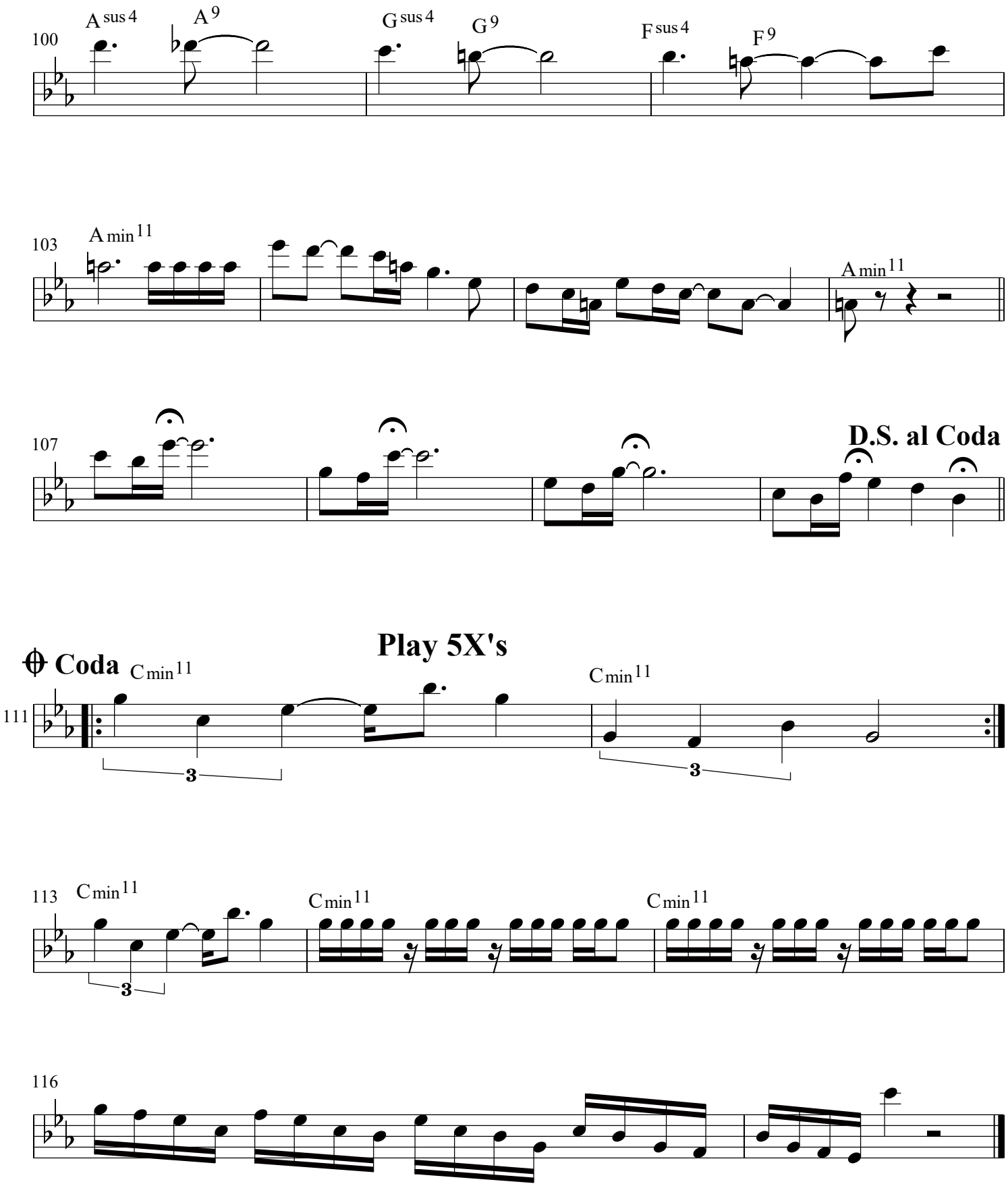
100
A sus 4
A 9
G sus 4
G 9
F sus 4
F 9
103
A min 11
A min 11
107
D.S. al Coda
Coda
Play 5X's
111
C min 11
C min 11
3
3
113
C min 11
C min 11
C min 11
3
116

FakeBook

Desert Mind

From my recording Life Stories Vol. 1 1986

Michael Drake

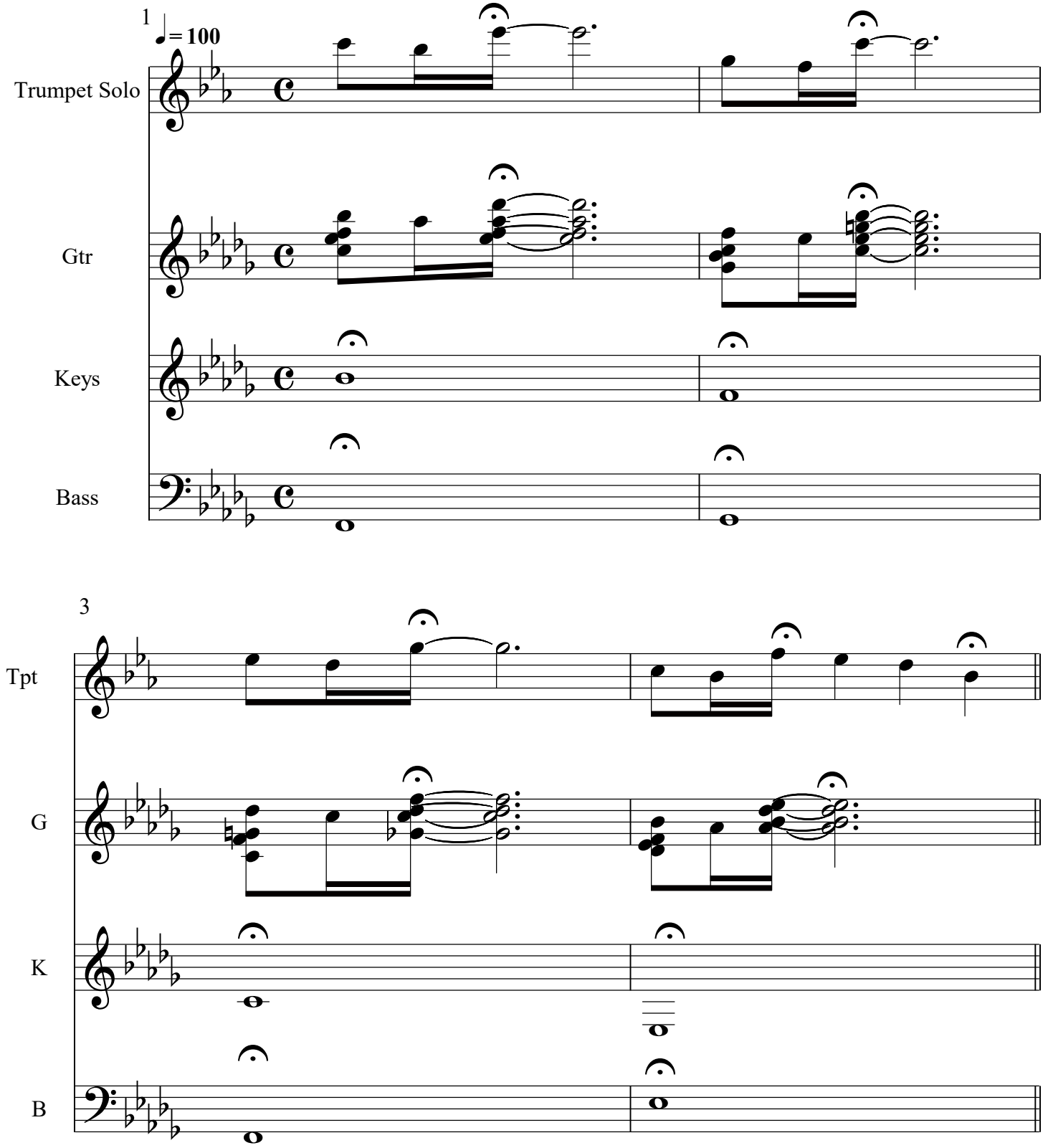

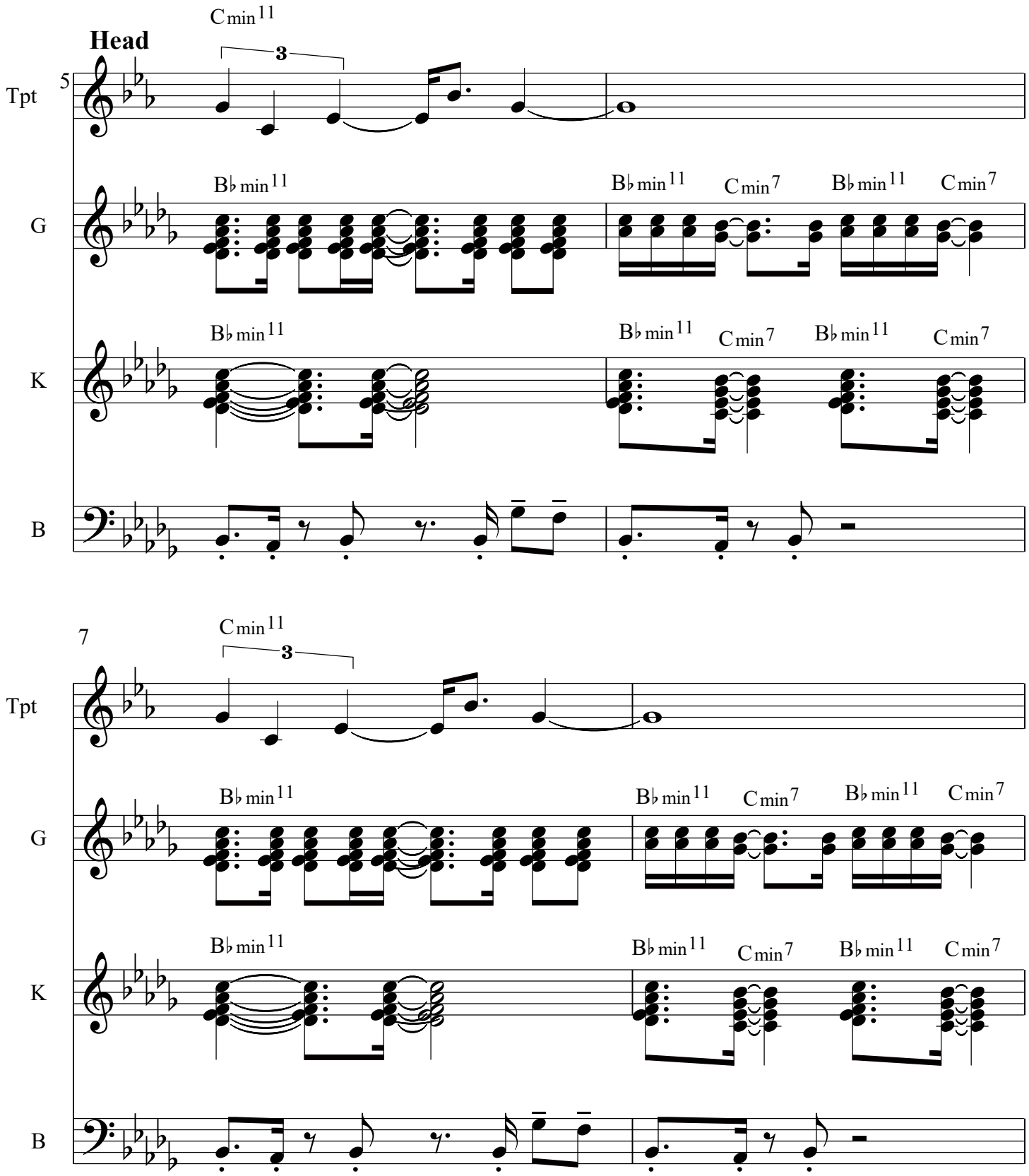
Head
5
Tpt
G
K
B
Cmin11
3
B♭min11
Cmin7
7

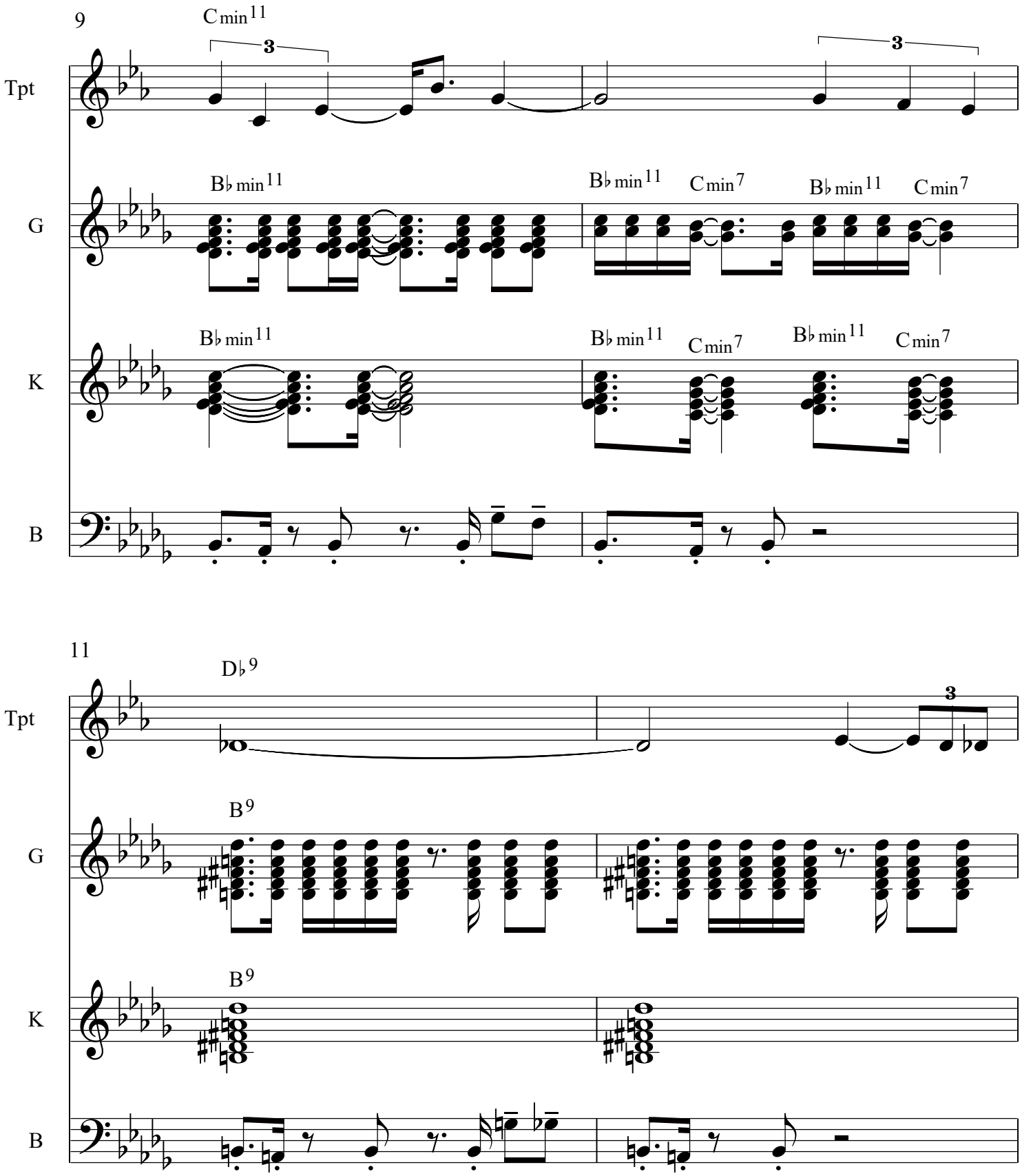
9
Cmin11
Tpt
G
B♭min11
B♭min11
Cmin7
B♭min11
Cmin7
K
B♭min11
B♭min11
Cmin7
B♭min11
Cmin7
B
11
D♭9
Tpt
G
B9
K
B9
B

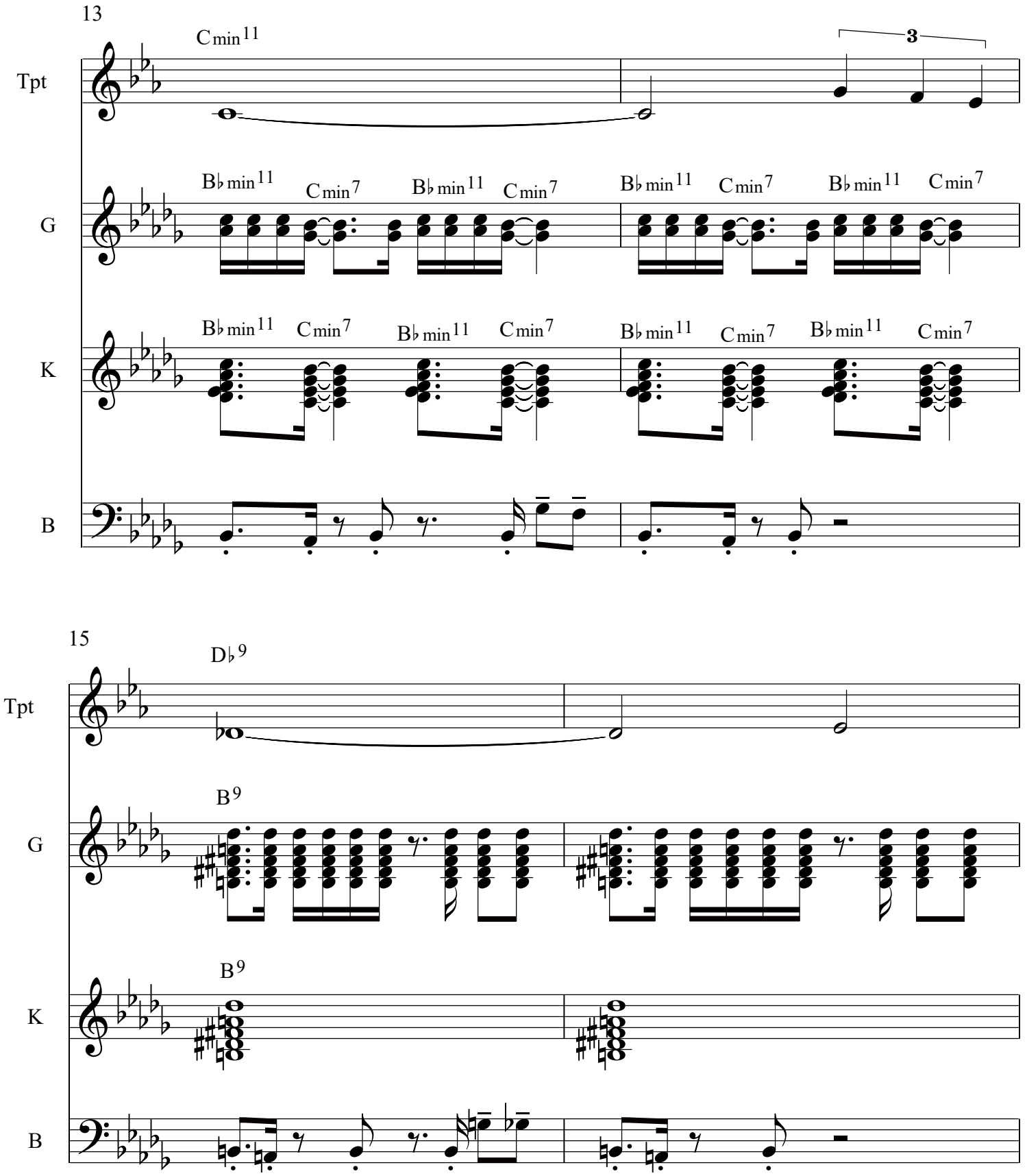
13
Tpt
G
K
B
Cmin11
3
B♭min11
Cmin7
15
D♭9
B9

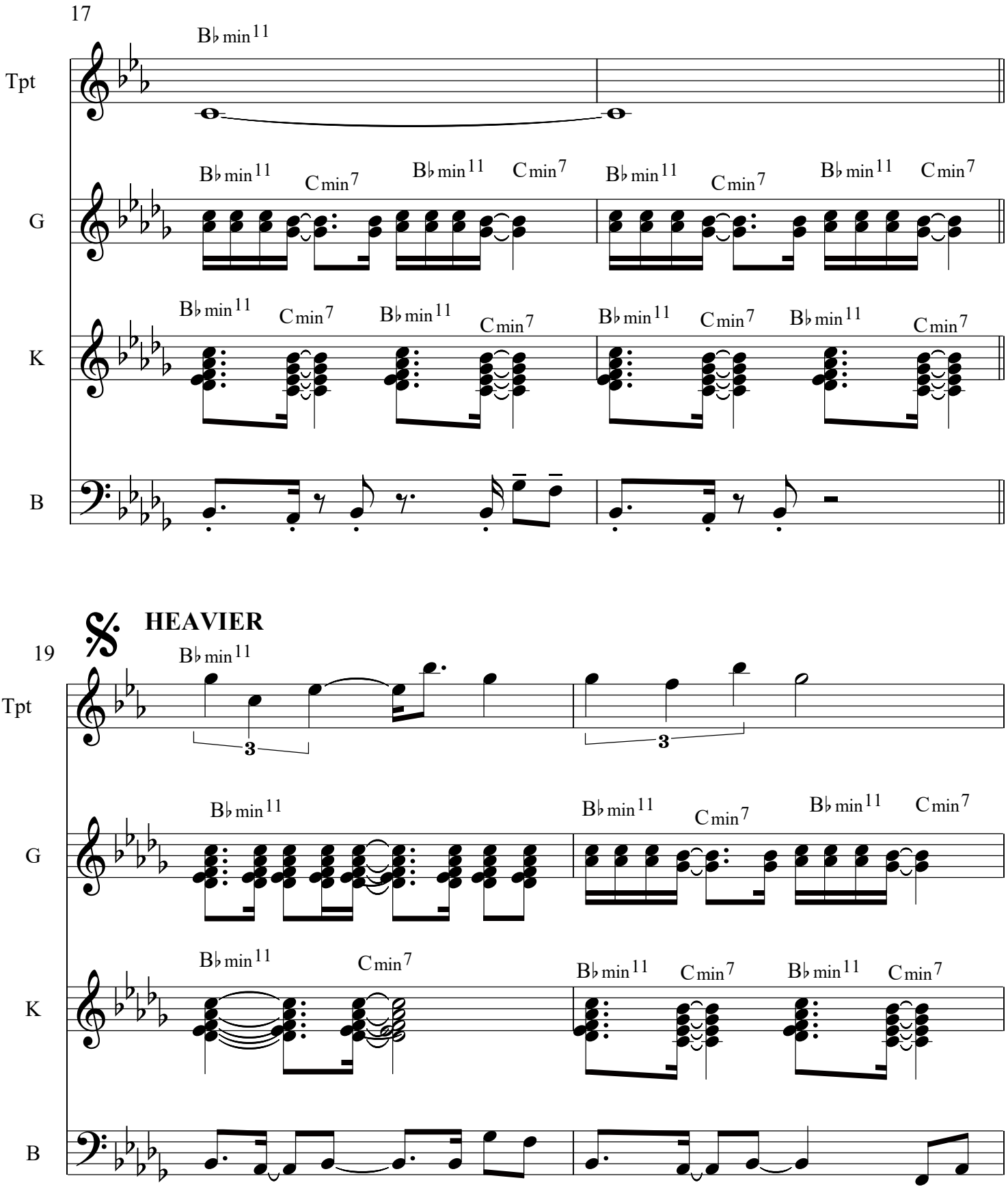
17
Tpt
G
K
B
B♭min11
Cmin7
HEAVIER
19

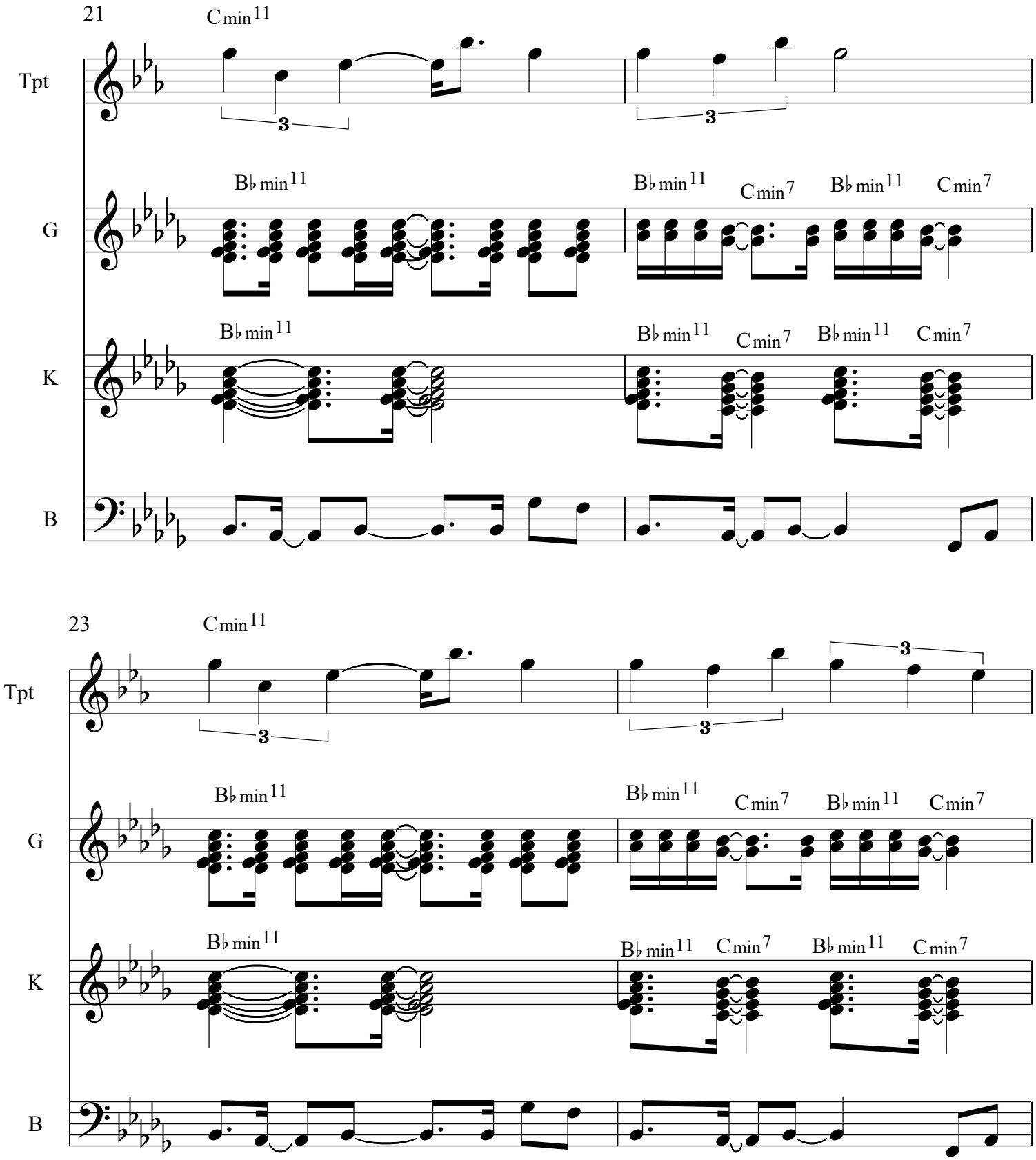
21
Cmin11
Tpt
3
3
B♭min11
B♭min11
Cmin7
B♭min11
Cmin7
G
B♭min11
B♭min11
Cmin7
B♭min11
Cmin7
K
B
23
Cmin11
Tpt
3
3
3
B♭min11
B♭min11
Cmin7
B♭min11
Cmin7
G
B♭min11
B♭min11
Cmin7
B♭min11
Cmin7
K
B

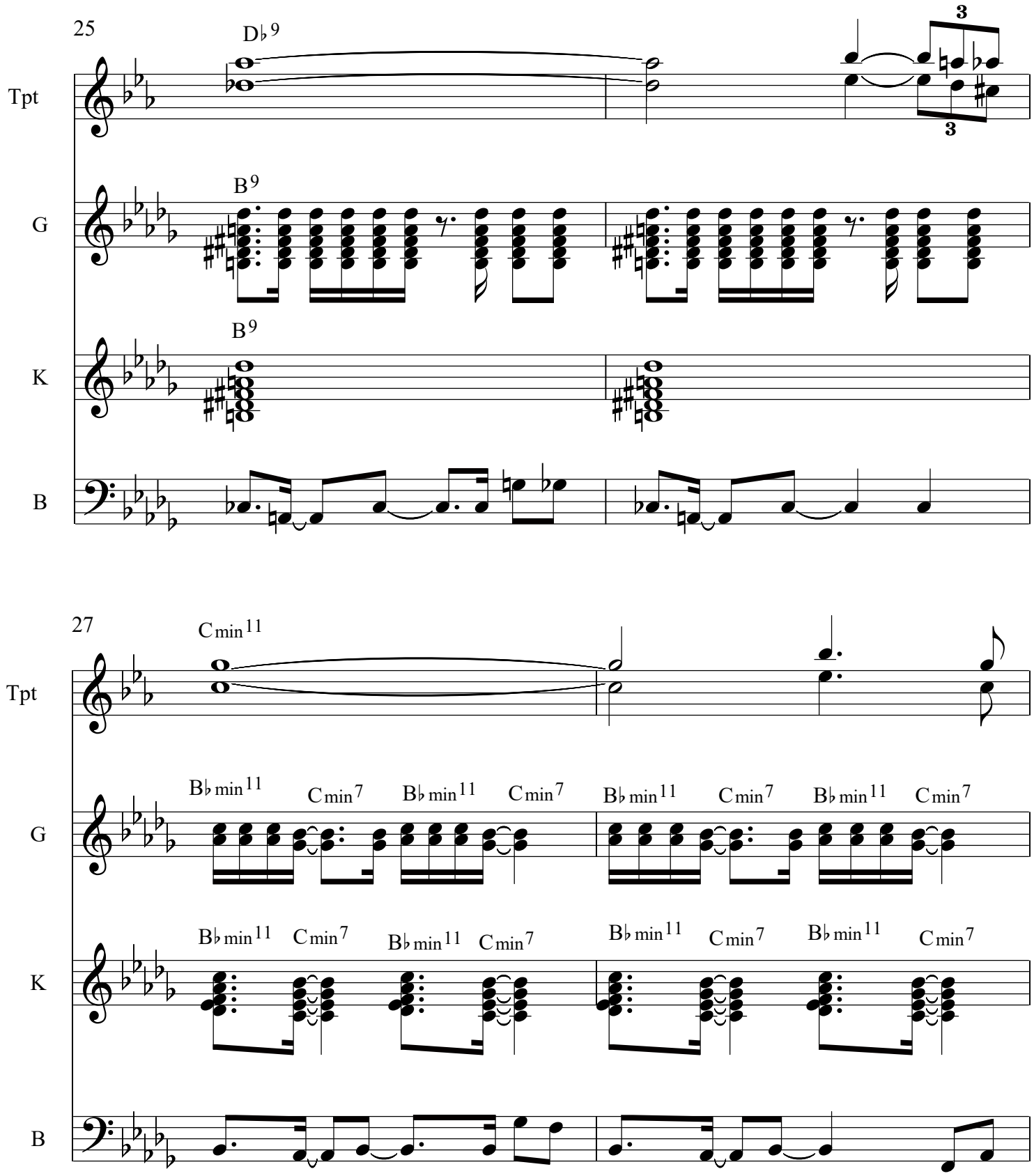
25
D♭9
Tpt
B9
G
B9
K
B
27
Cmin11
Tpt
B♭min11
Cmin7
B♭min11
Cmin7
B♭min11
Cmin7
B♭min11
Cmin7
G
B♭min11
Cmin7
B♭min11
Cmin7
B♭min11
Cmin7
B♭min11
Cmin7
K
B

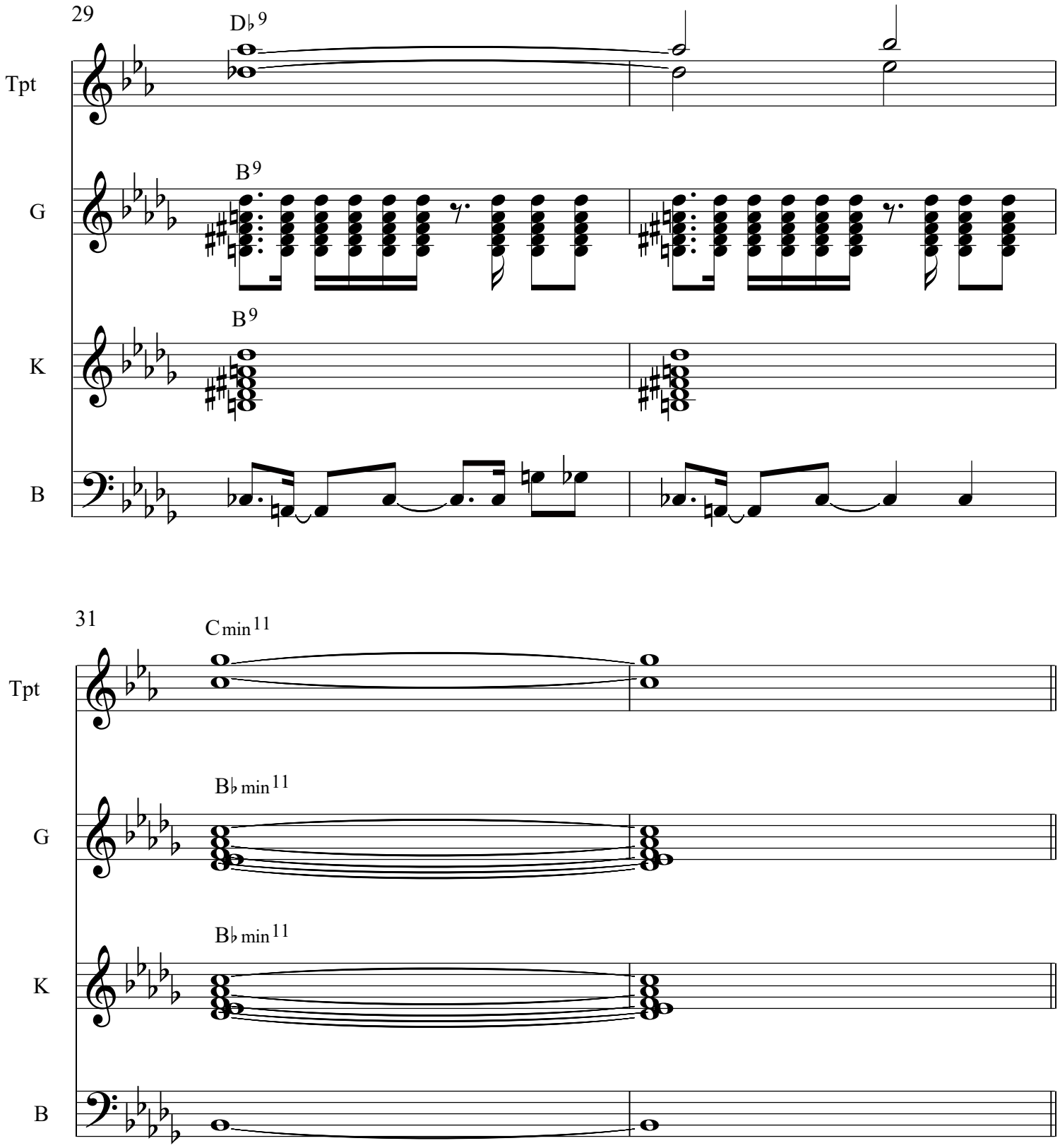
29
D♭9
Tpt
B9
G
B9
K
B
31
Cmin11
Tpt
B♭min11
G
B♭min11
K
B

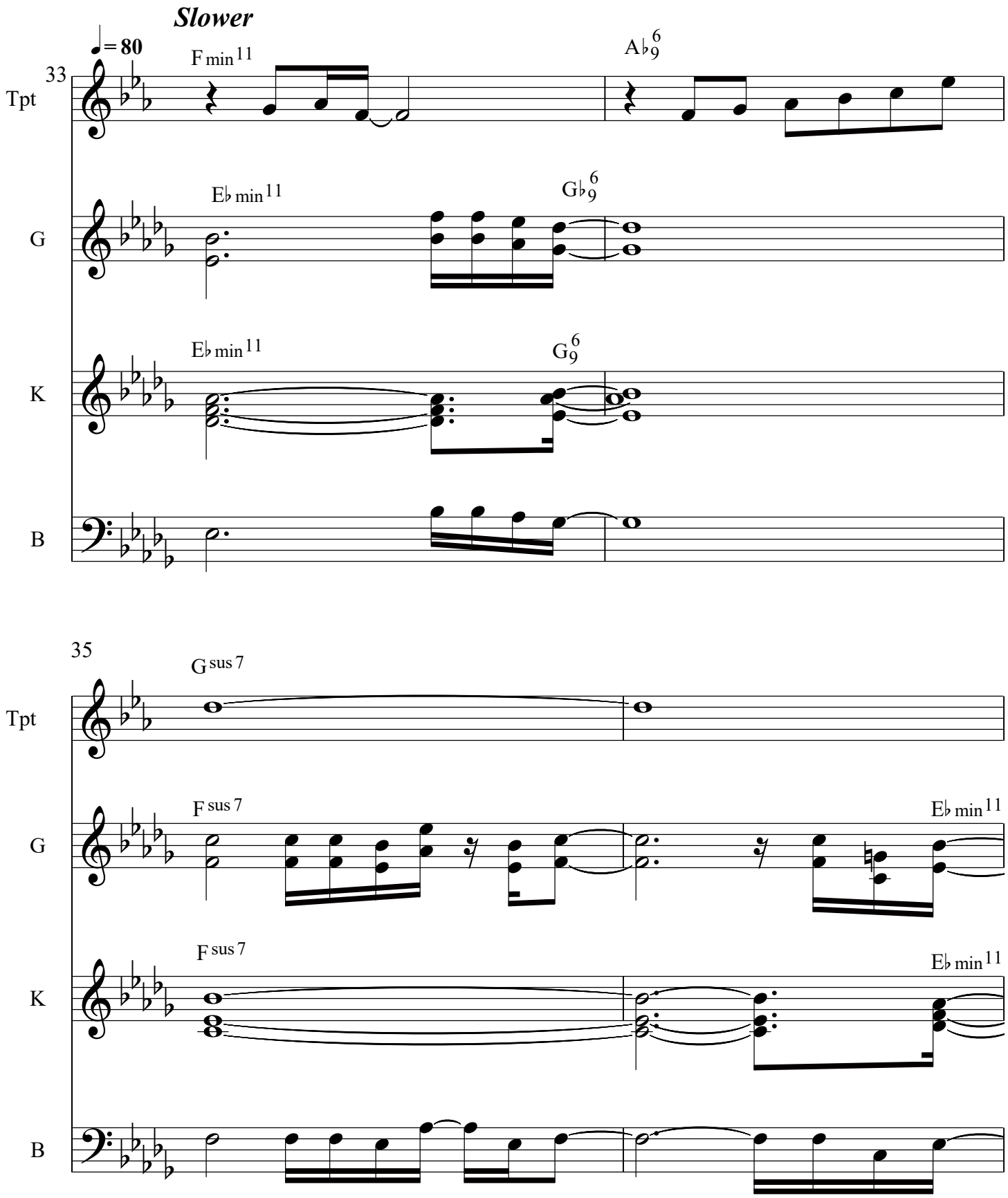
Slower
♩= 80
33
Tpt
F min 11
A♭ 6 9
G
E♭ min 11
G♭ 6 9
K
E♭ min 11
G 6 9
B
35
Tpt
G sus 7
G
F sus 7
E♭ min 11
K
F sus 7
E♭ min 11
B

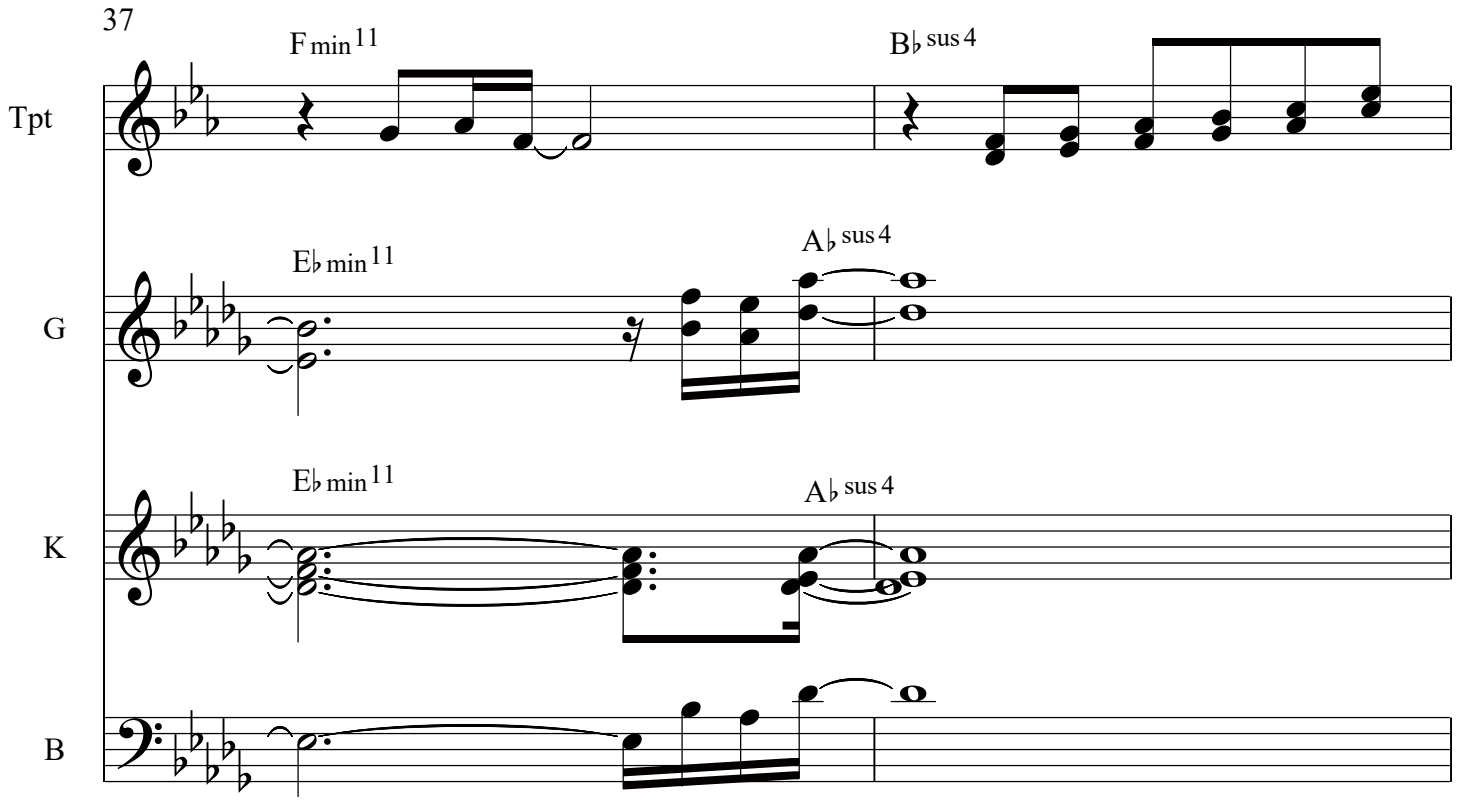
37
F min 11
B♭ sus 4
Tpt
E♭ min 11
A♭ sus 4
G
E♭ min 11
A♭ sus 4
K
B

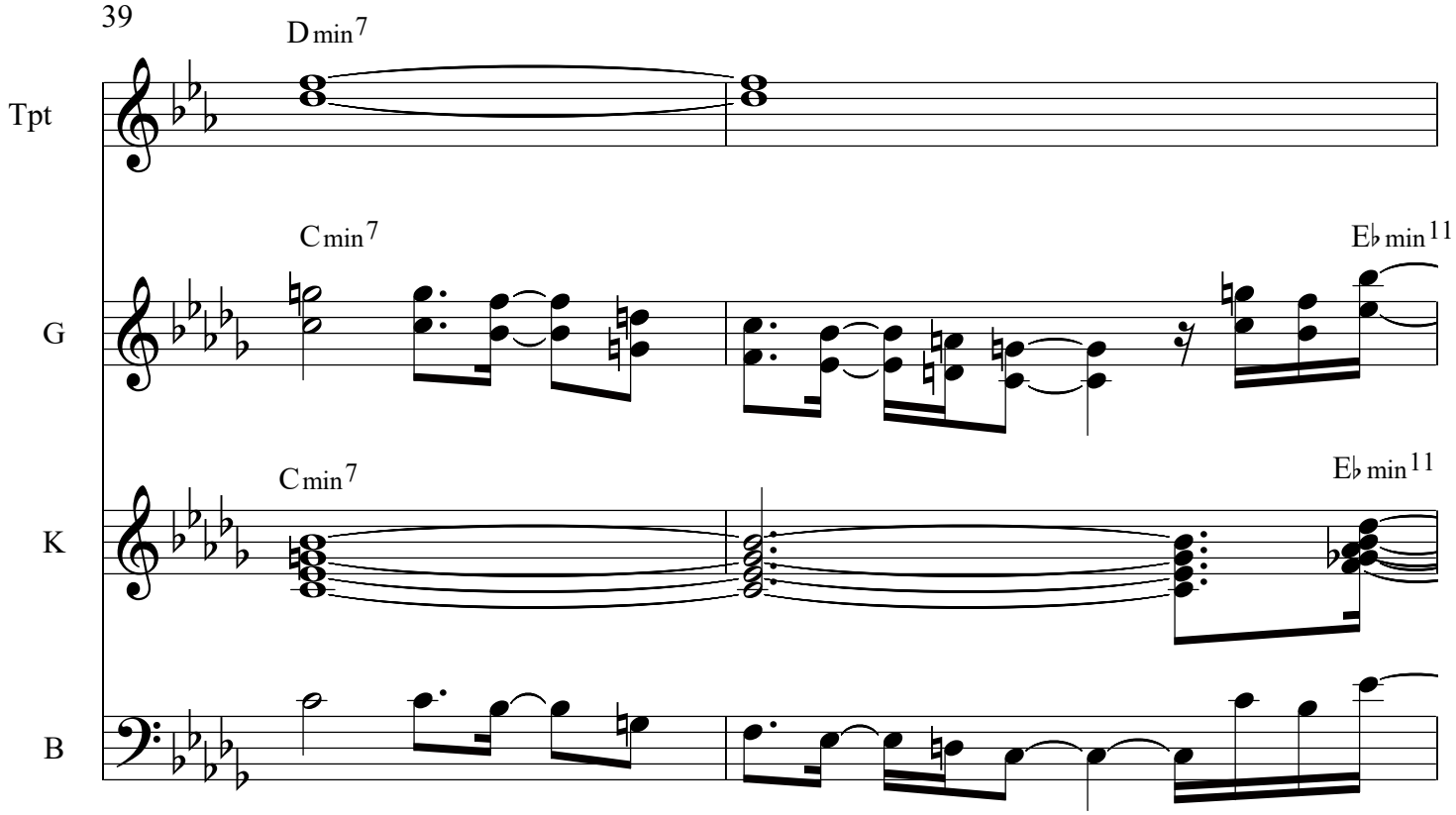
39
D min 7
Tpt
C min 7
E♭ min 11
G
C min 7
E♭ min 11
K
B

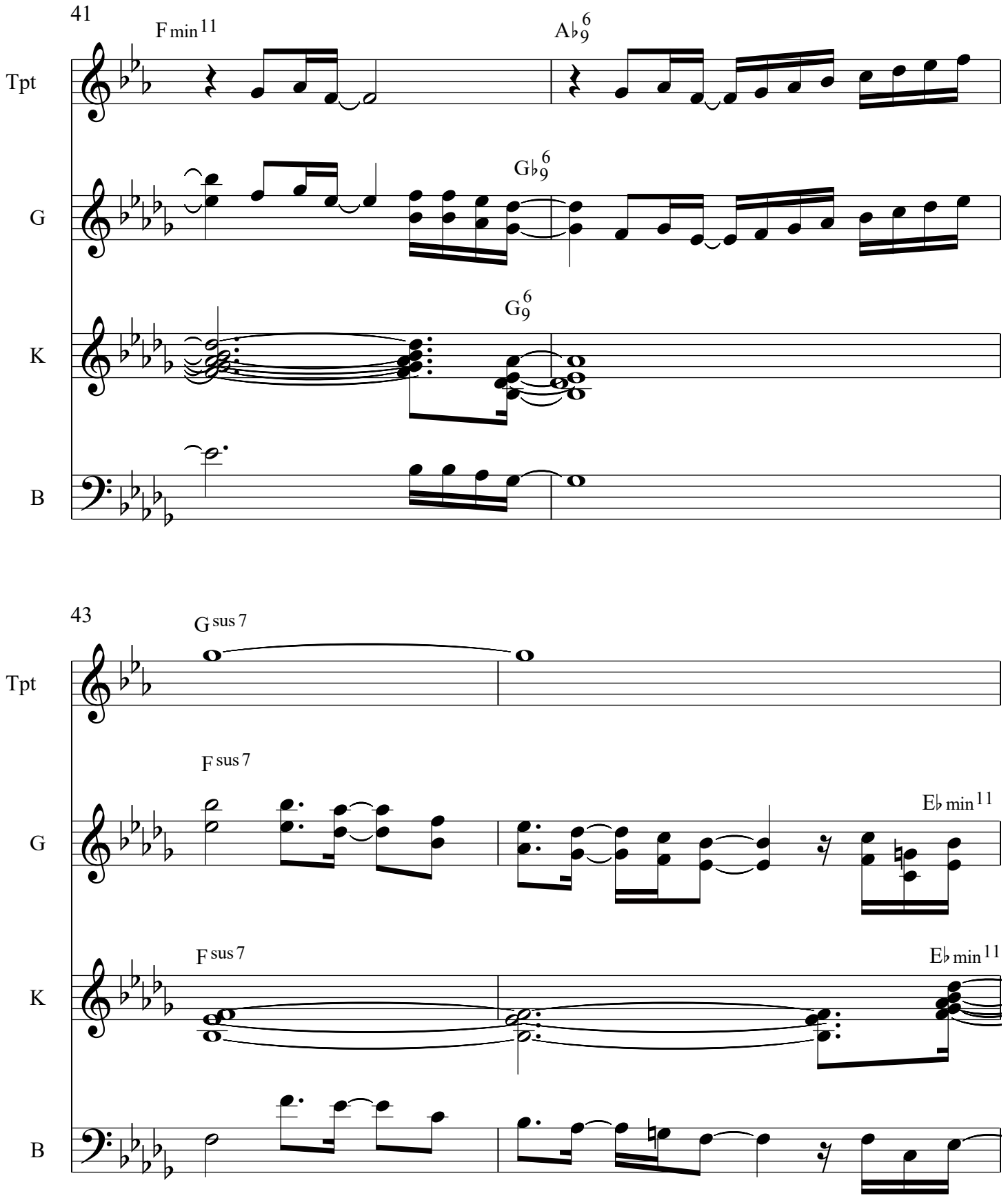
41
F min 11
A♭ 6/9
Tpt
G♭ 6/9
G
G 6/9
K
B
43
G sus 7
Tpt
F sus 7
E♭ min 11
G
F sus 7
E♭ min 11
K
B

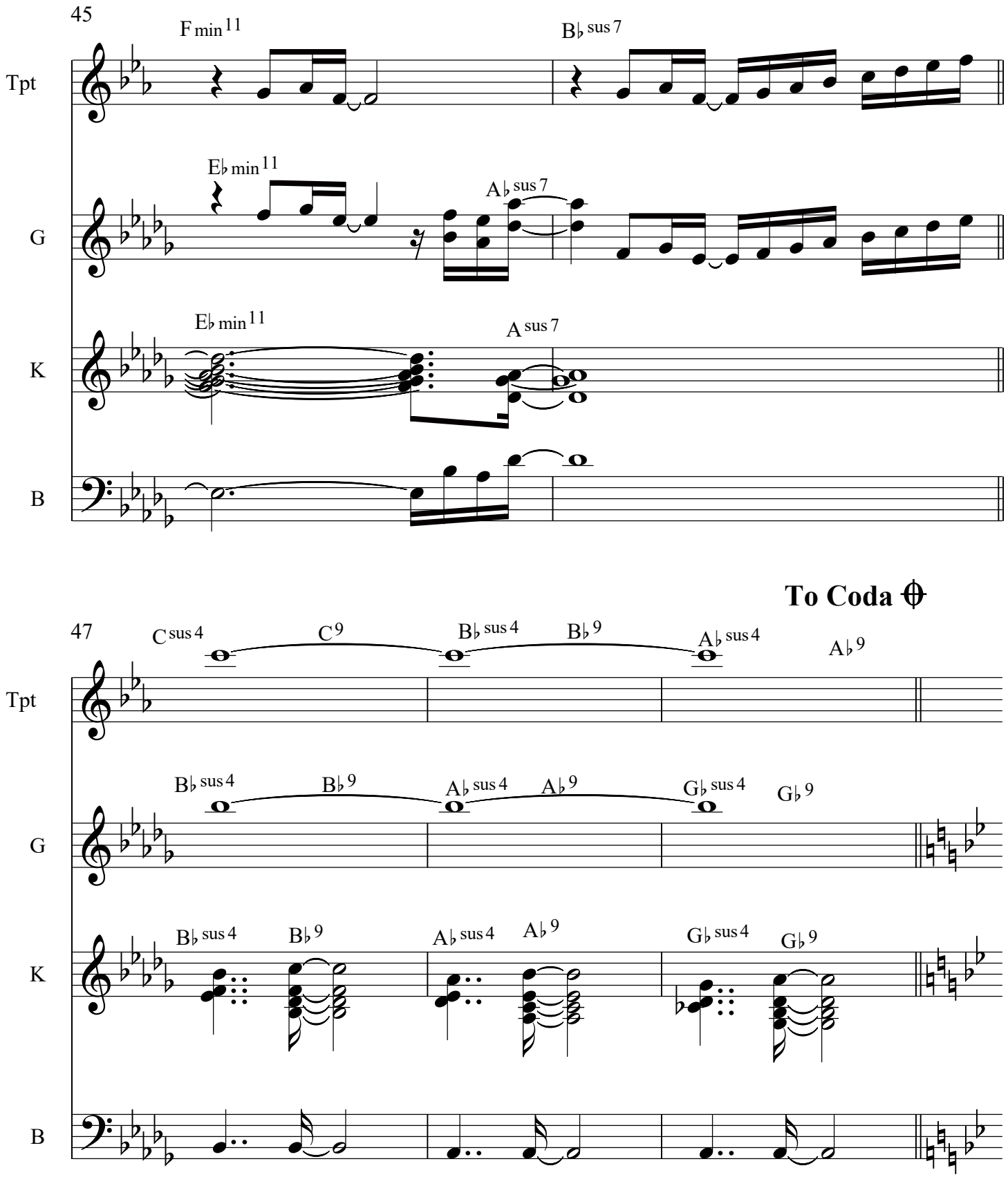
45
F min 11
B♭ sus 7
Tpt
E♭ min 11
A♭ sus 7
G
E♭ min 11
A sus 7
K
B
To Coda
47
C sus 4
C 9
B♭ sus 4
B♭ 9
A♭ sus 4
A♭ 9
Tpt
B♭ sus 4
B♭ 9
A♭ sus 4
A♭ 9
G♭ sus 4
G♭ 9
G
B♭ sus 4
B♭ 9
A♭ sus 4
A♭ 9
G♭ sus 4
G♭ 9
K
B

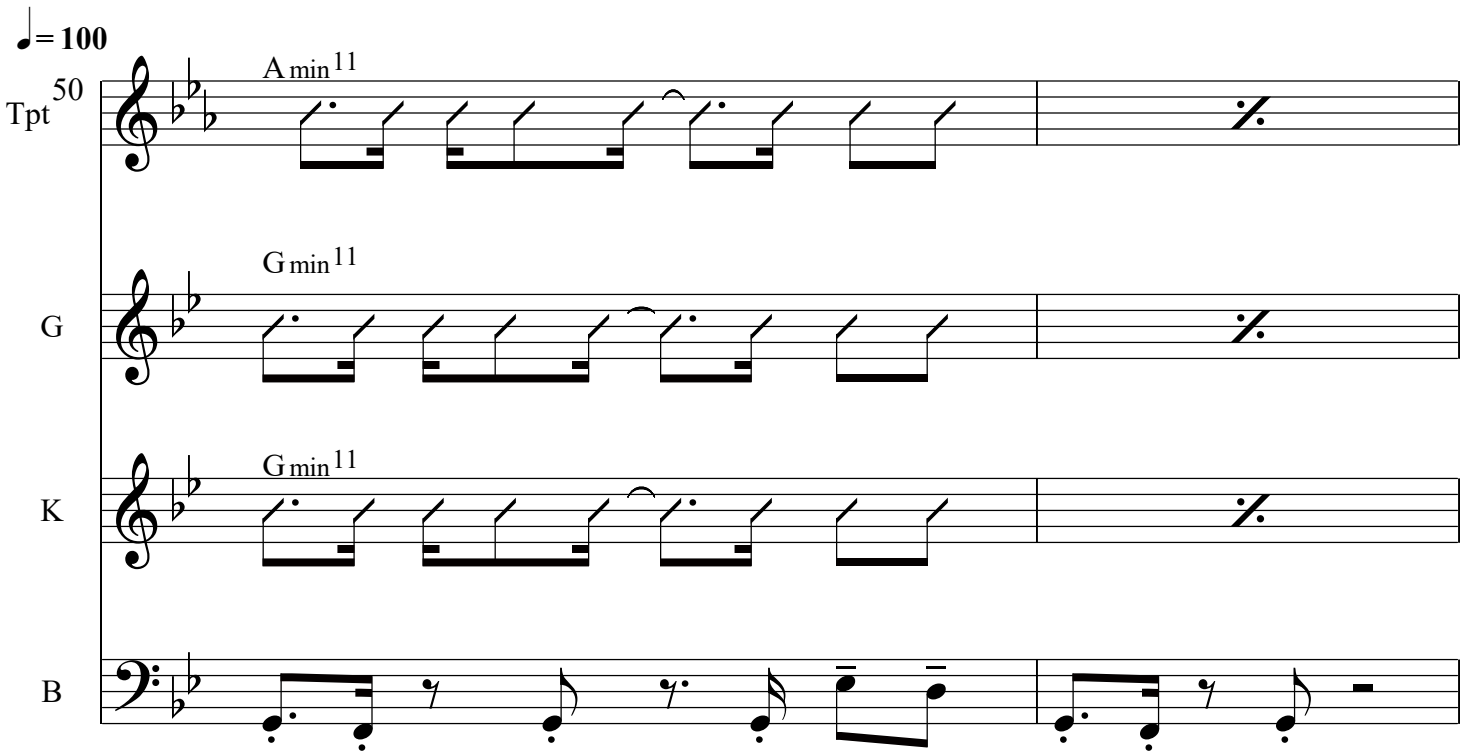
♩= 100
50
Tpt
A min 11
G
G min 11
K
G min 11
B

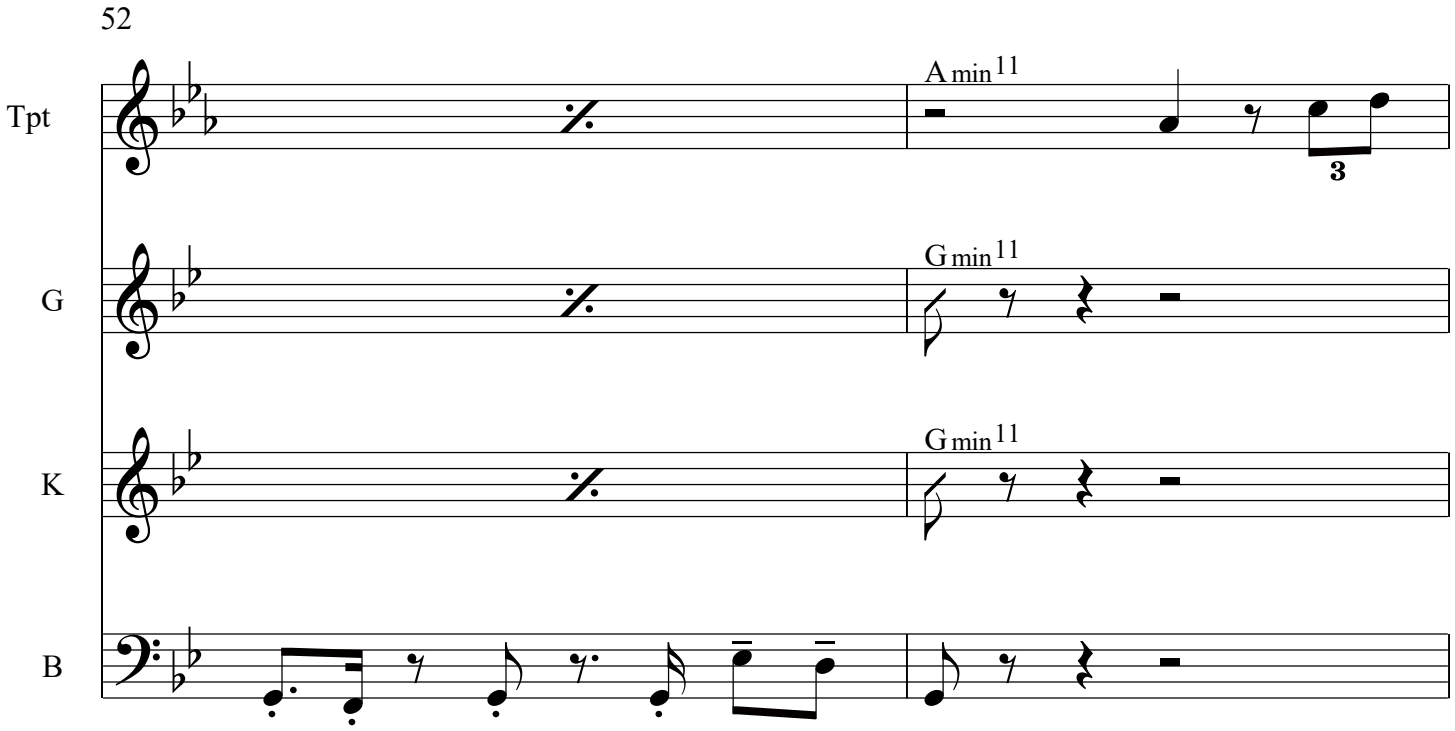
52
Tpt
A min 11
3
G
G min 11
K
G min 11
B

Trumpet Solo

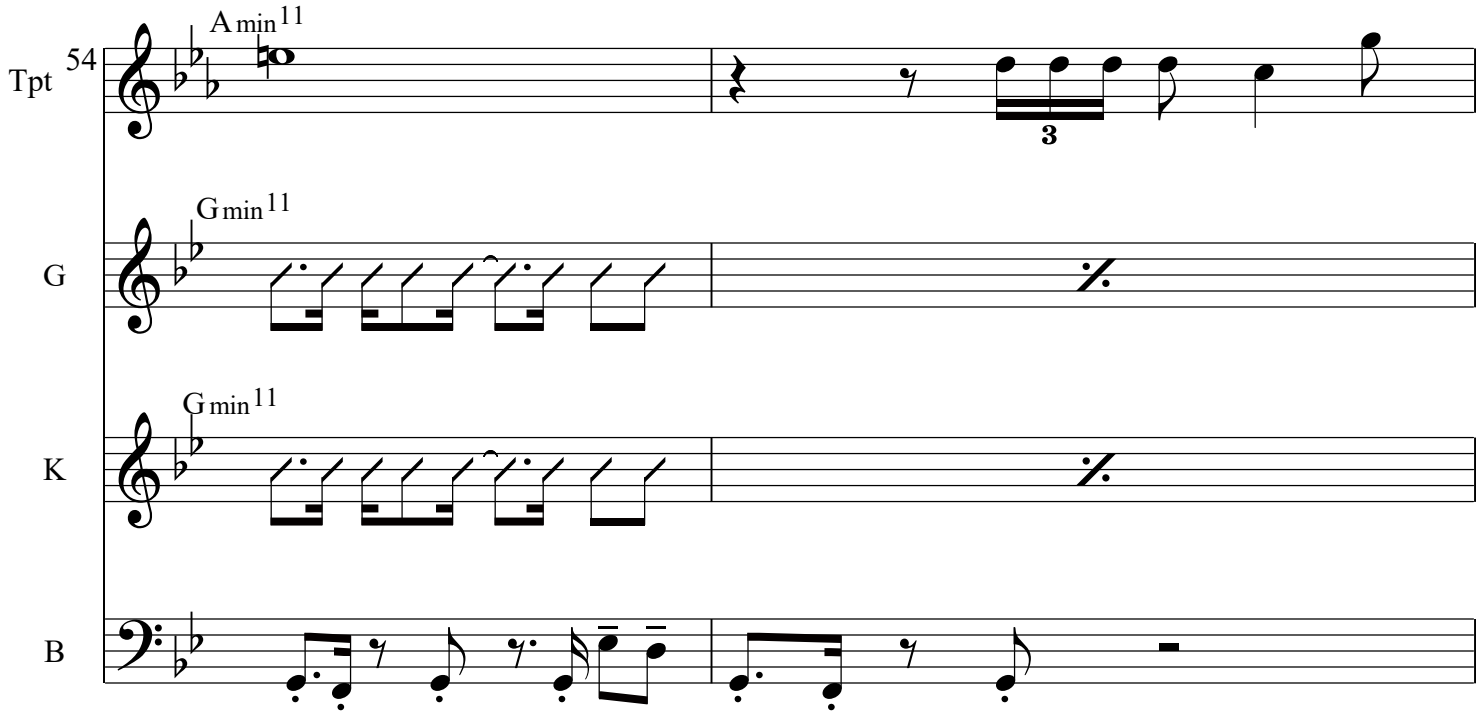

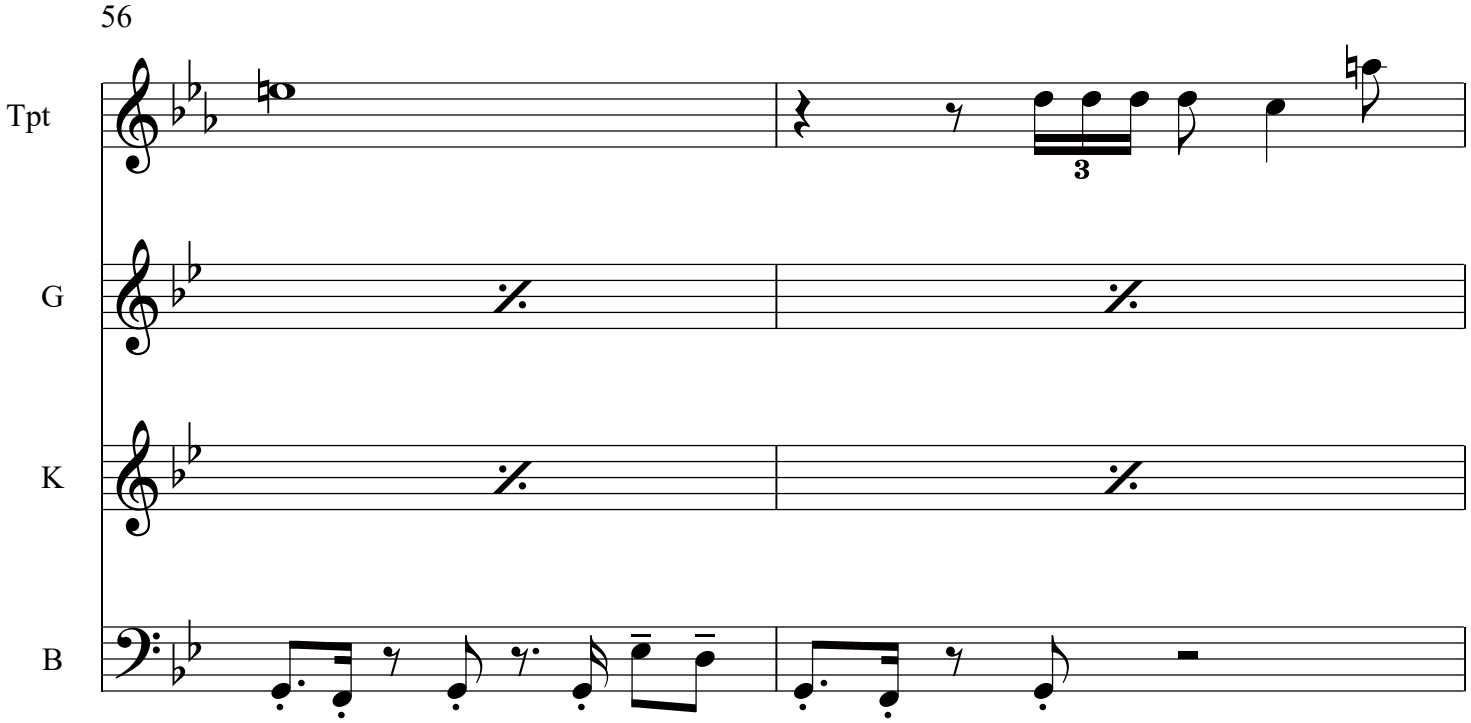

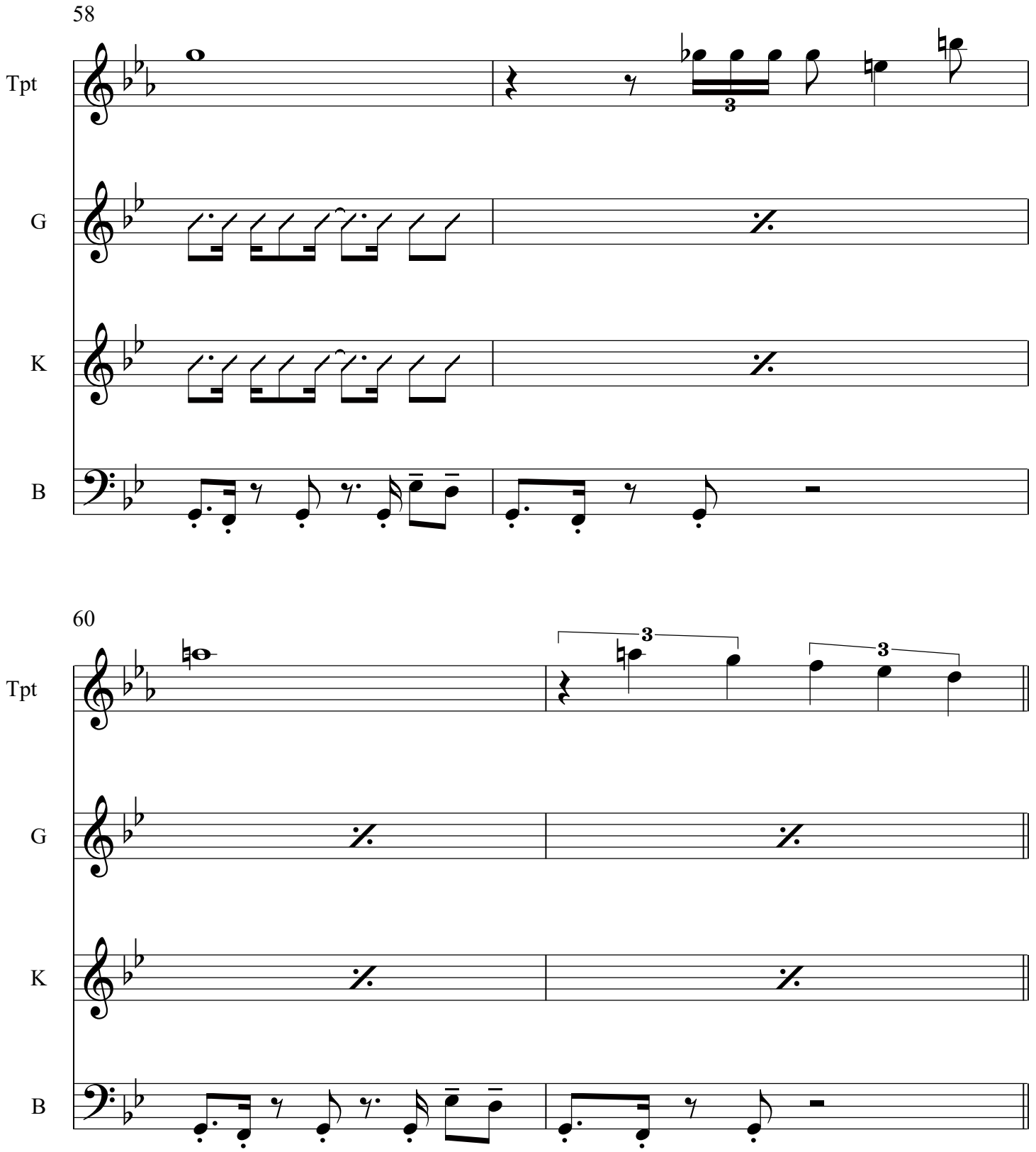
58
Tpt
G
K
B
60
Tpt
G
K
B

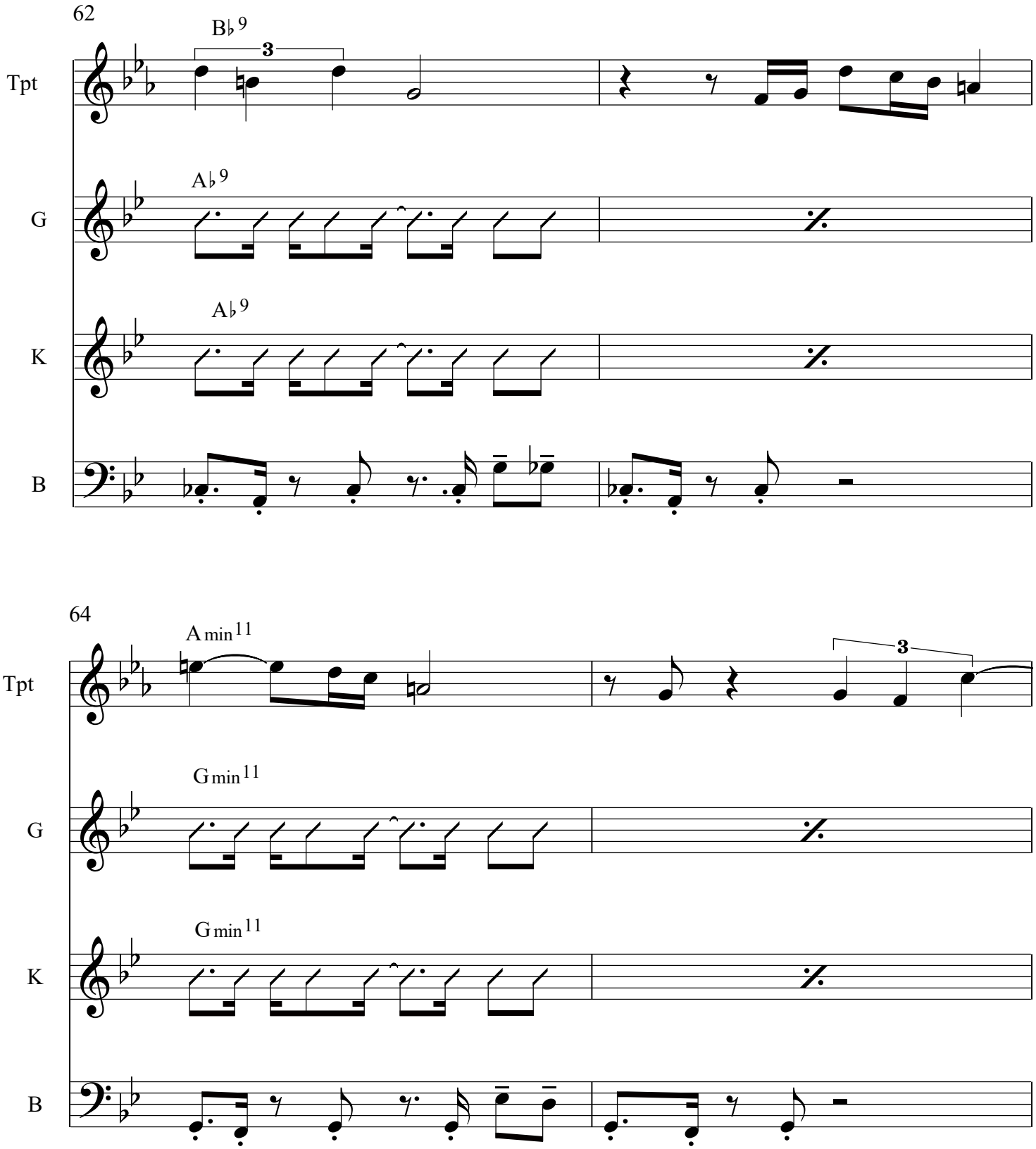
62
B♭9
3
Tpt
A♭9
G
A♭9
K
B
64
A min11
3
Tpt
G min11
G
G min11
K
B

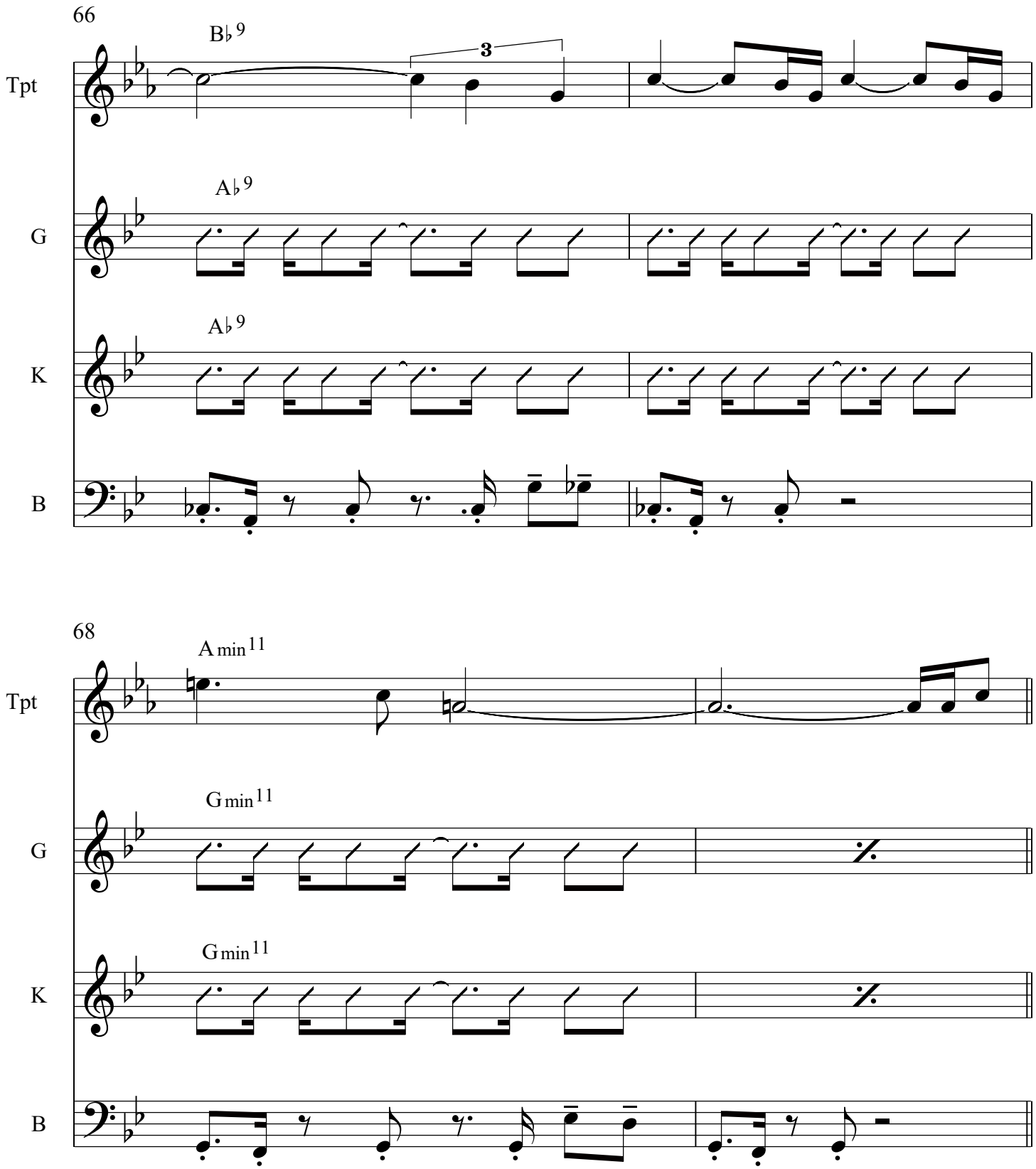
66
B♭9
3
Tpt
A♭9
G
A♭9
K
B
68
A min11
Tpt
G min11
G
G min11
K
B

Hotter

70

Tpt

A min 11

G

G min 11

K

G min 11

B

72

Tpt

G

K

B

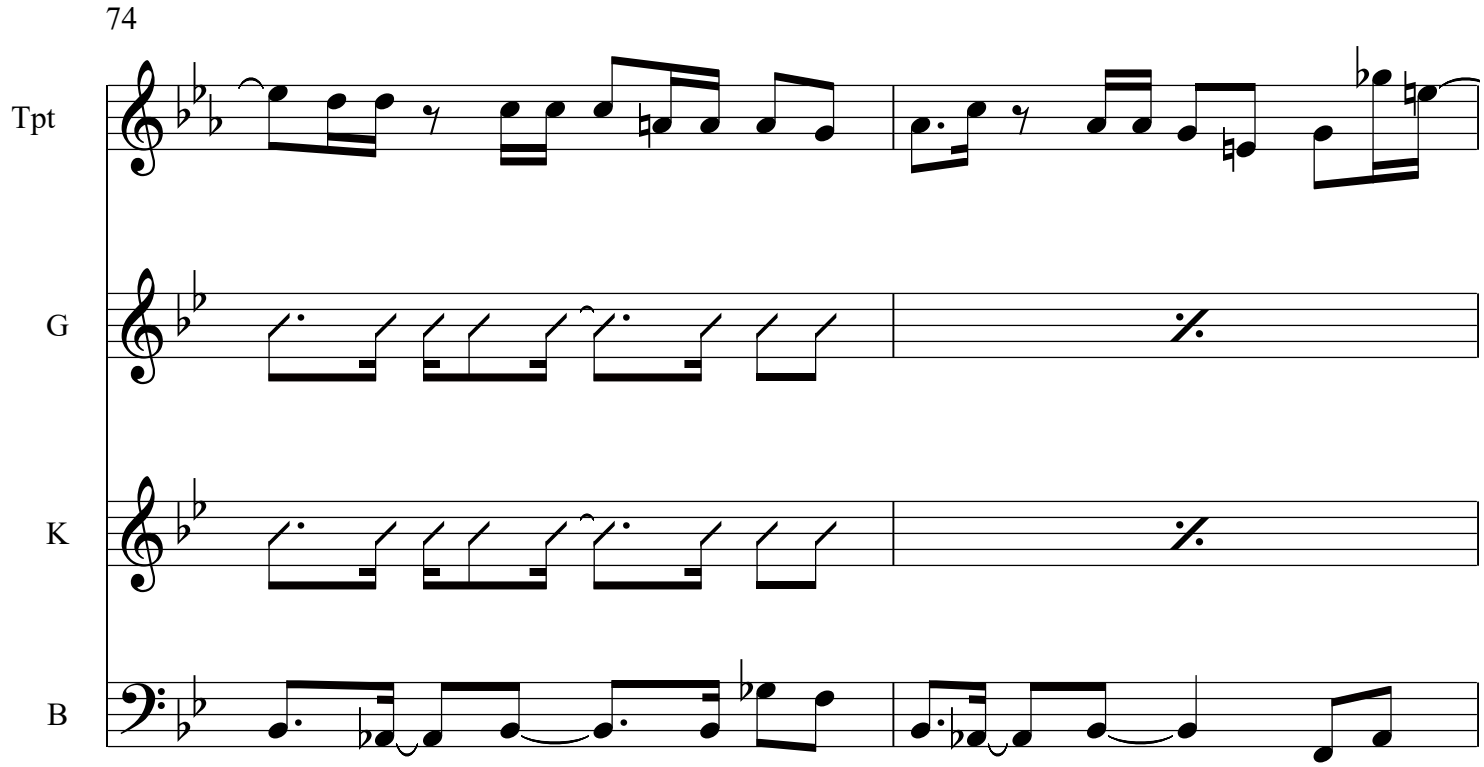
74
Tpt
G
K
B

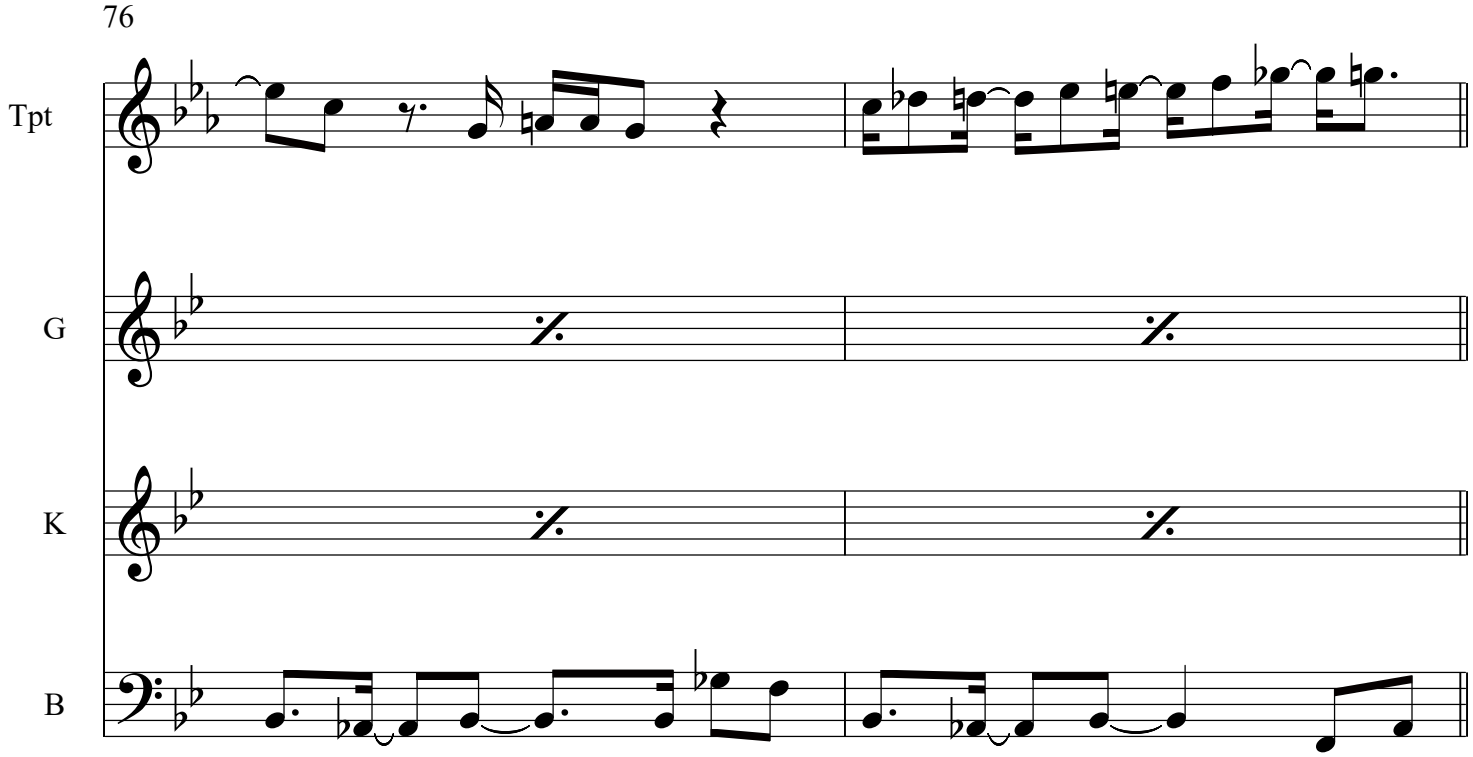
76
Tpt
G
K
B

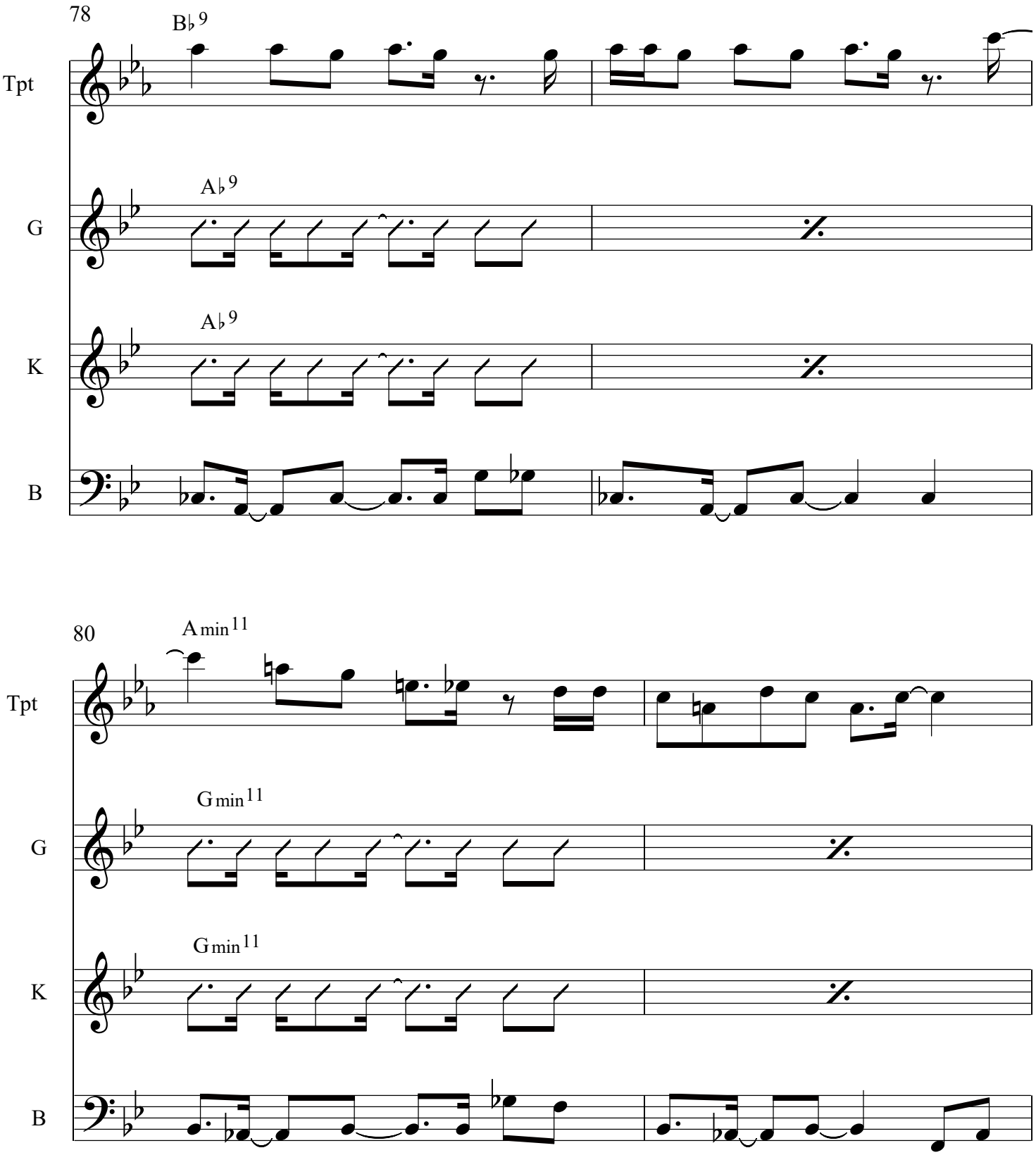
78
B♭9
Tpt
A♭9
G
A♭9
K
B
80
Amin11
Tpt
Gmin11
G
Gmin11
K
B

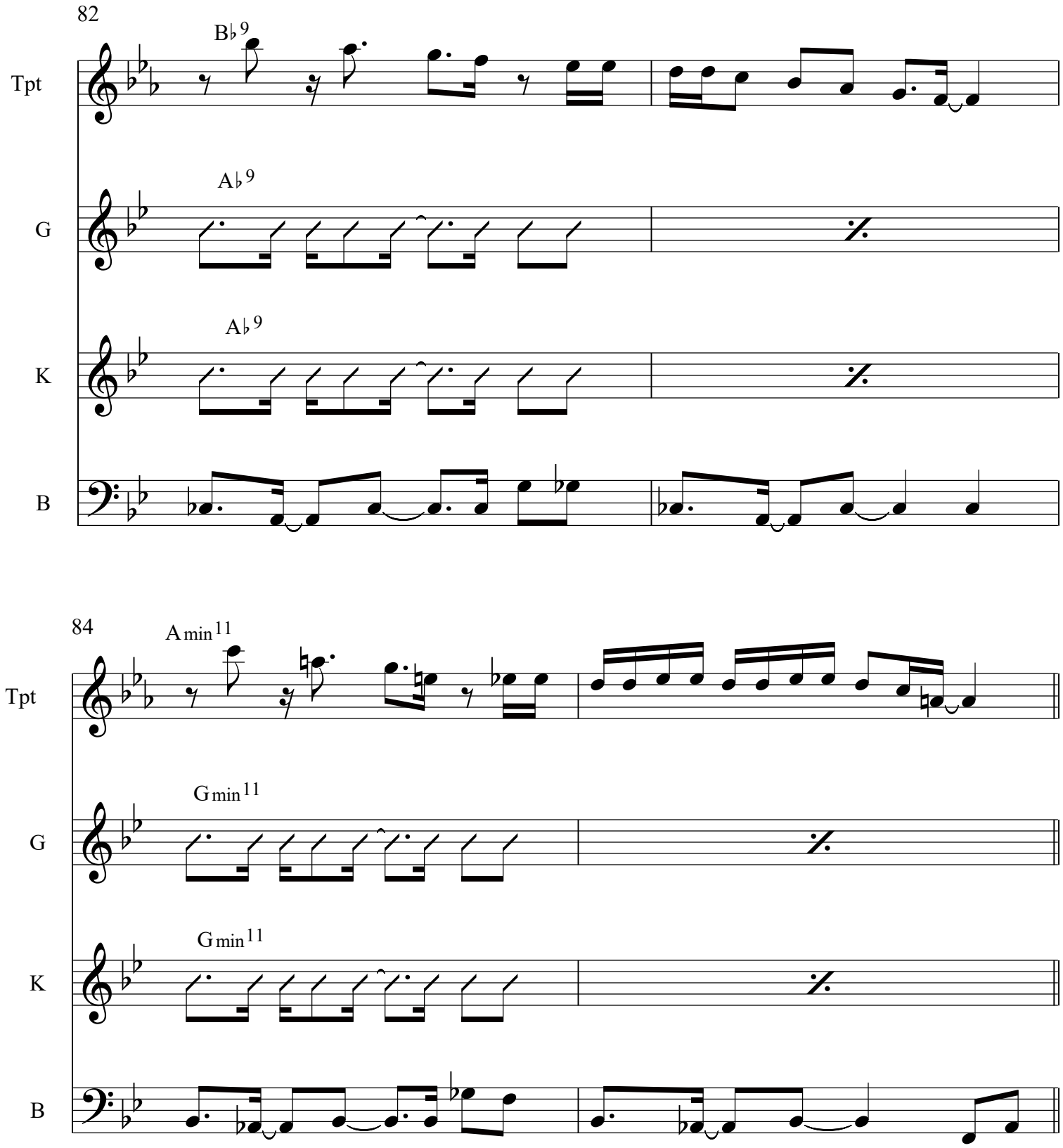
82
B♭9
Tpt
A♭9
G
A♭9
K
B
84
A min11
Tpt
G min11
G
G min11
K
B

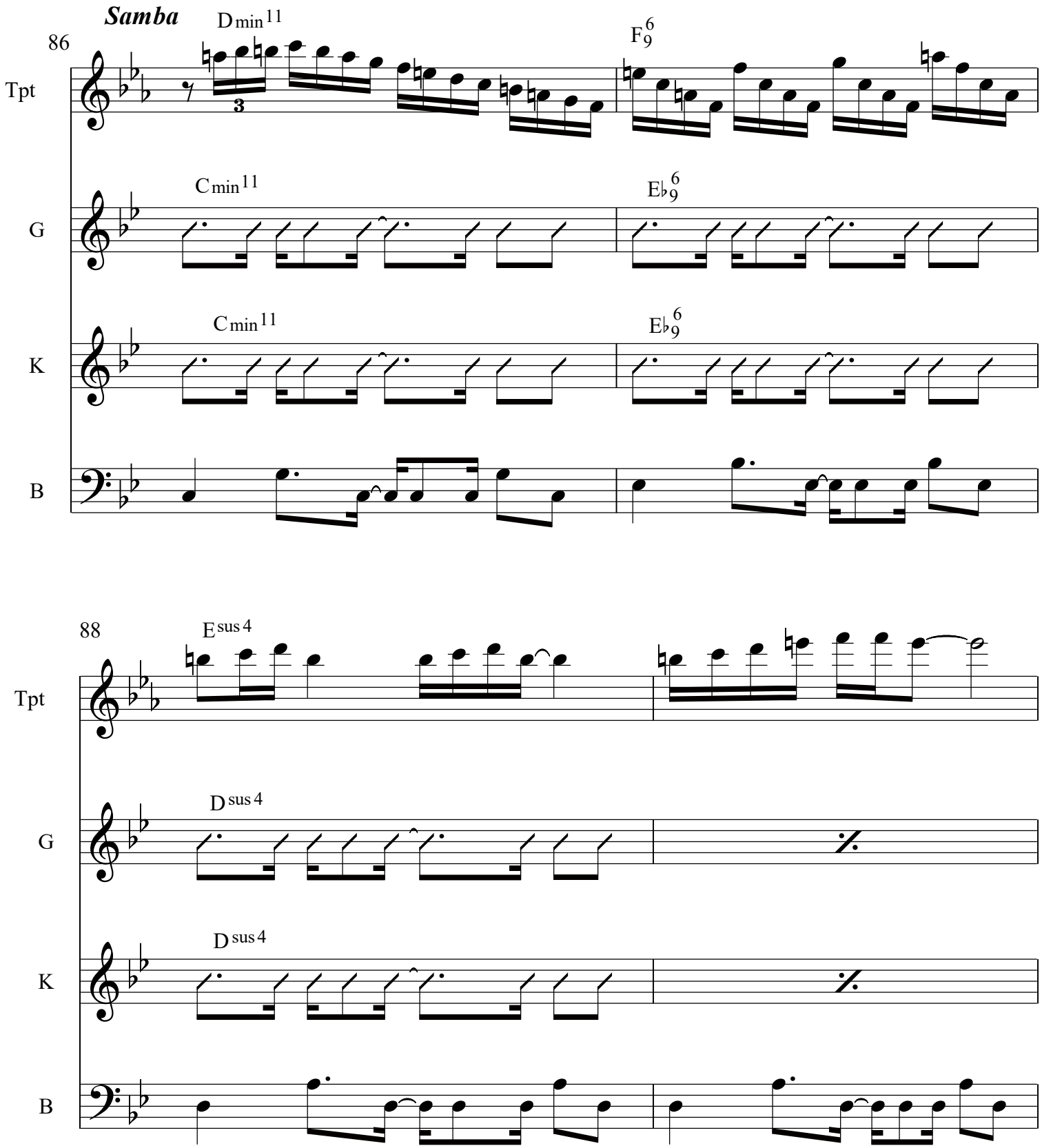
Samba
86
Dmin11
F6 9
Tpt
Cmin11
E♭6 9
G
Cmin11
E♭6 9
K
B
88
Esus4
Tpt
Dsus4
G
Dsus4
K
B

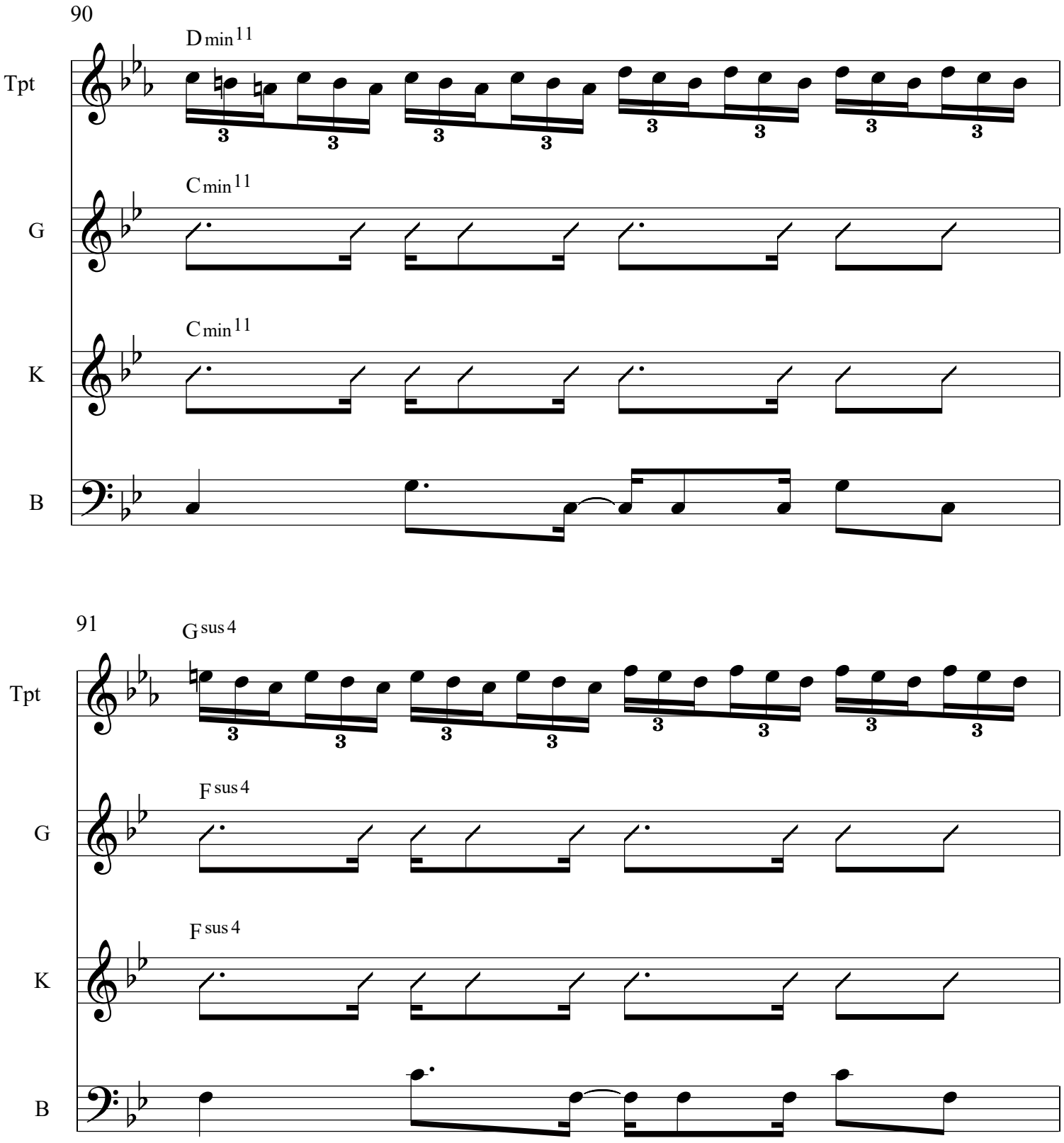
90
Dmin11
Tpt
G
Cmin11
K
Cmin11
B
91
Gsus4
Tpt
G
Fsus4
K
Fsus4
B

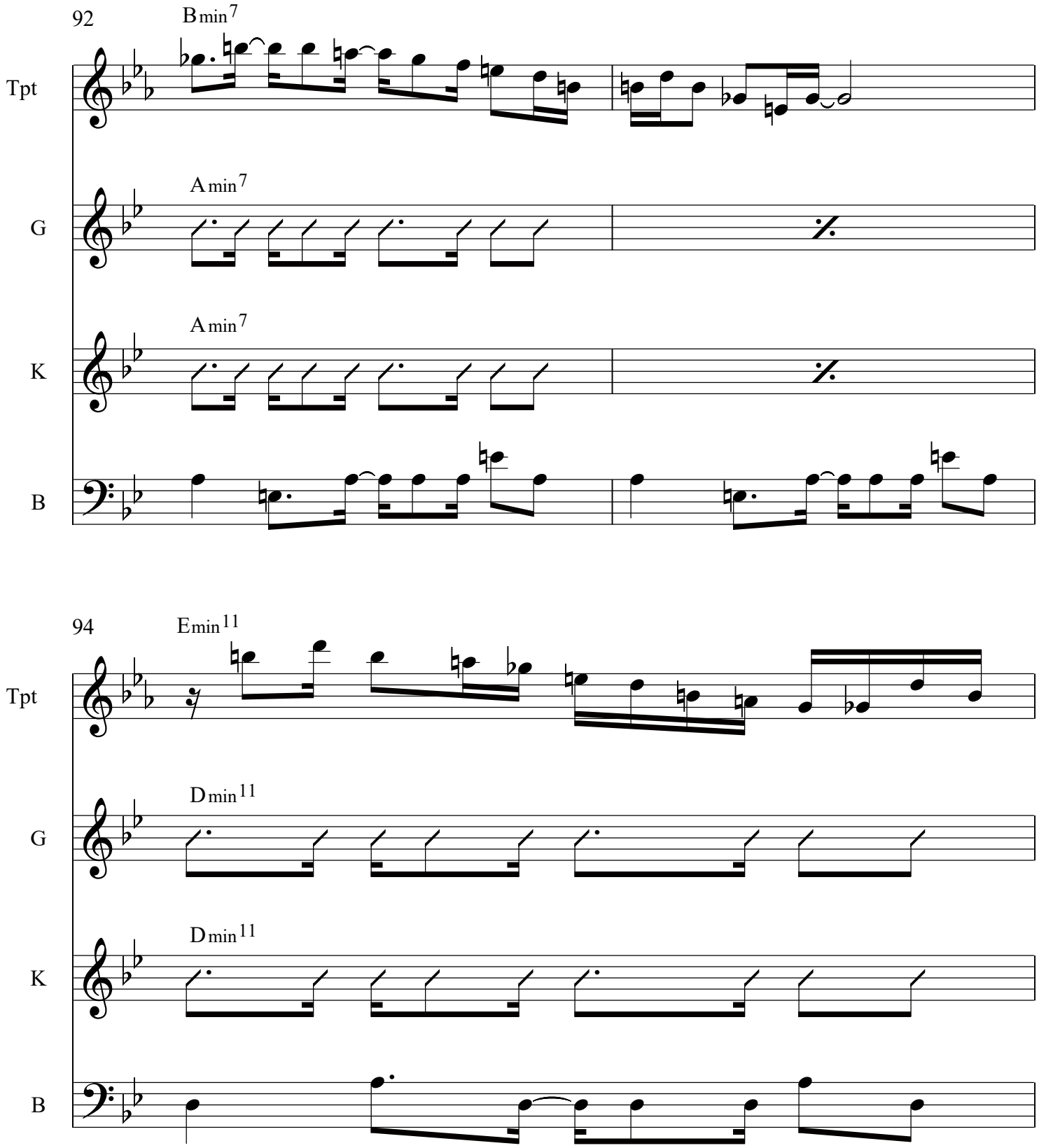
92
Bmin7
Tpt
Amin7
G
Amin7
K
B
94
Emin11
Tpt
Dmin11
G
Dmin11
K
B

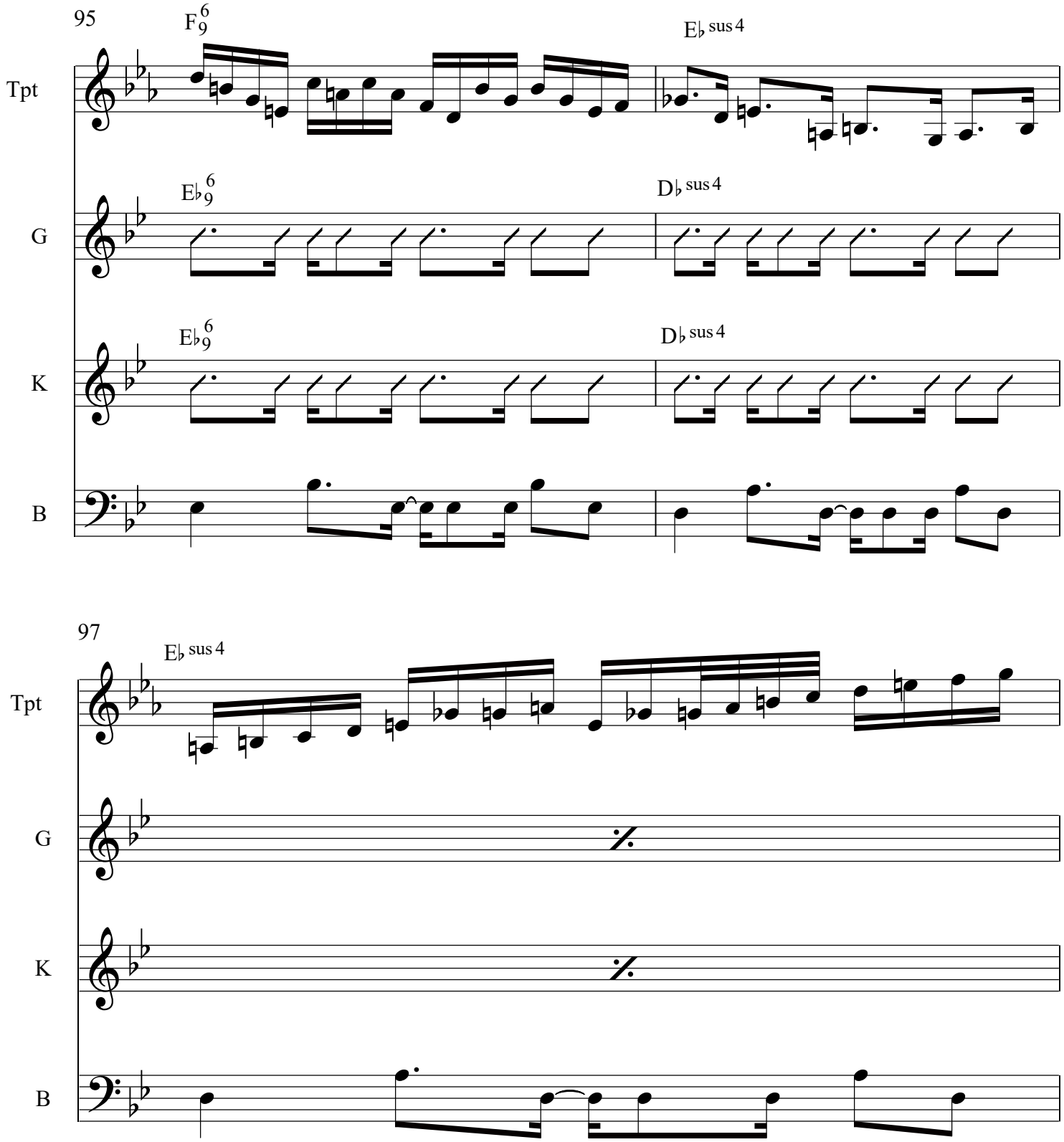
95
F 6 9
E♭ sus 4
Tpt
E♭ 6 9
D♭ sus 4
G
E♭ 6 9
D♭ sus 4
K
B
97
E♭ sus 4
Tpt
G
K
B

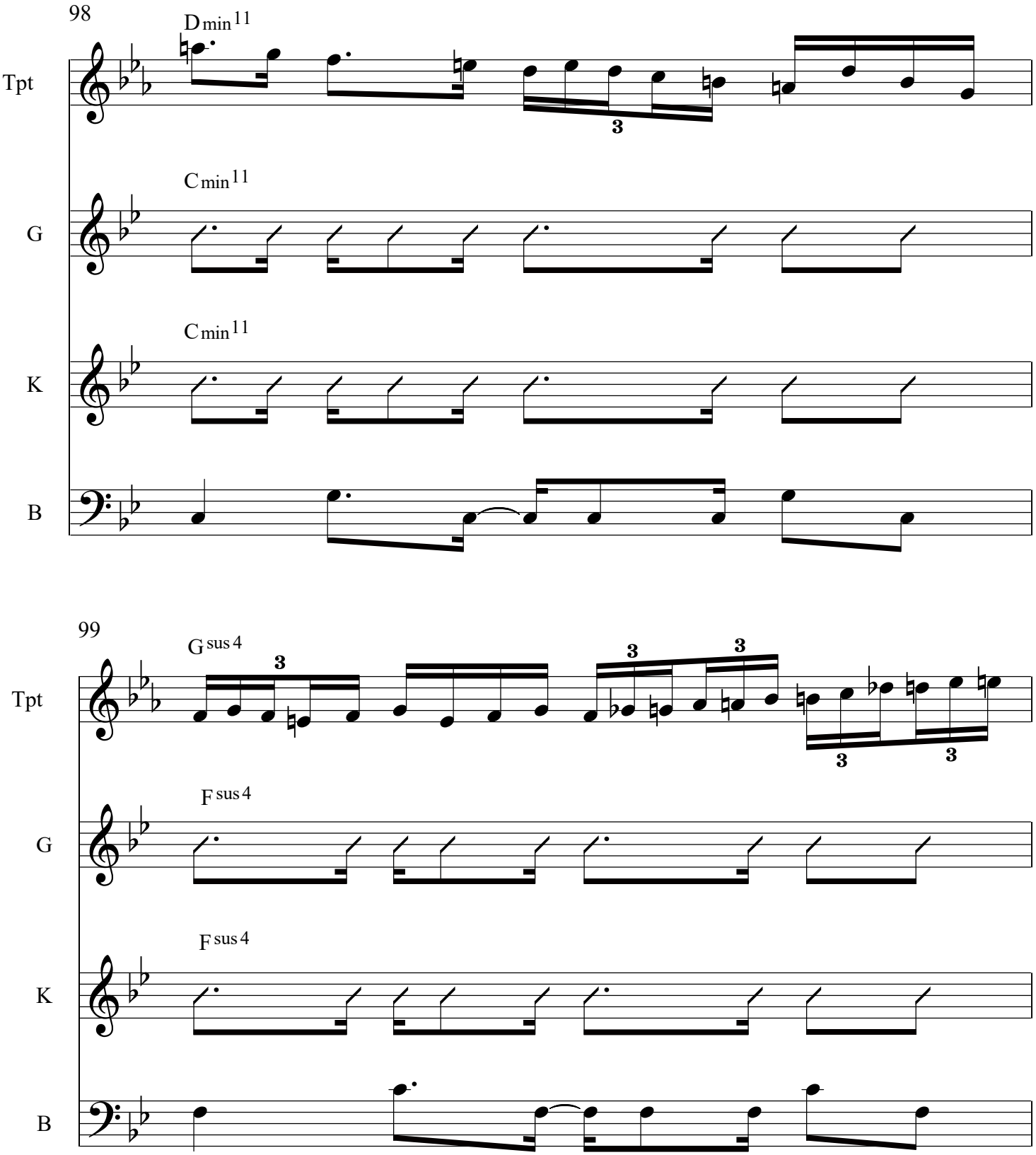
98
Dmin11
Tpt
Cmin11
G
Cmin11
K
B
99
Gsus4
Tpt
Fsus4
G
Fsus4
K
B

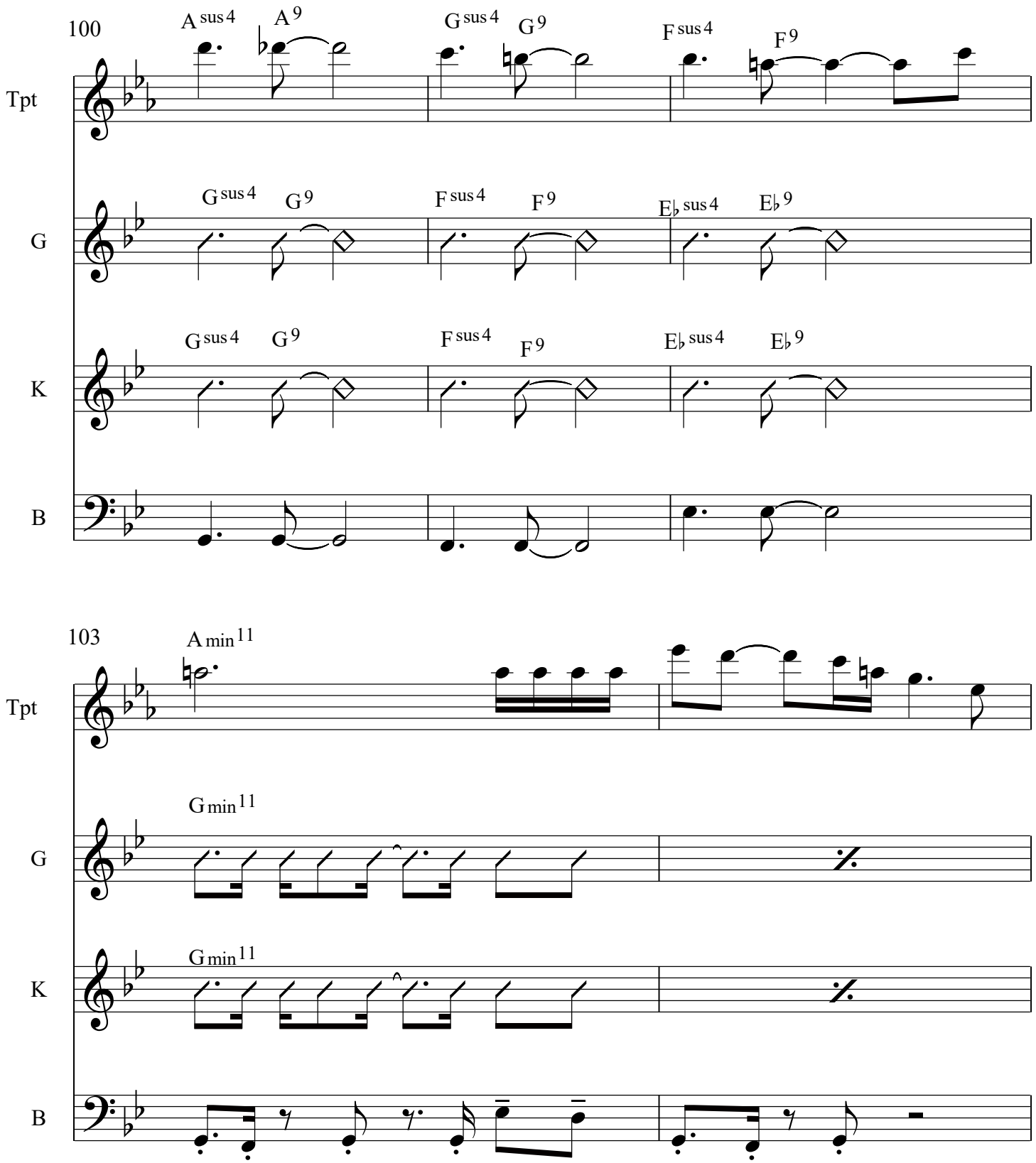
100
A sus4
A 9
G sus4
G 9
F sus4
F 9
Tpt
G sus4
G 9
F sus4
F 9
E♭ sus4
E♭ 9
G
G sus4
G 9
F sus4
F 9
E♭ sus4
E♭ 9
K
B
103
A min11
Tpt
G min11
G
G min11
K
B

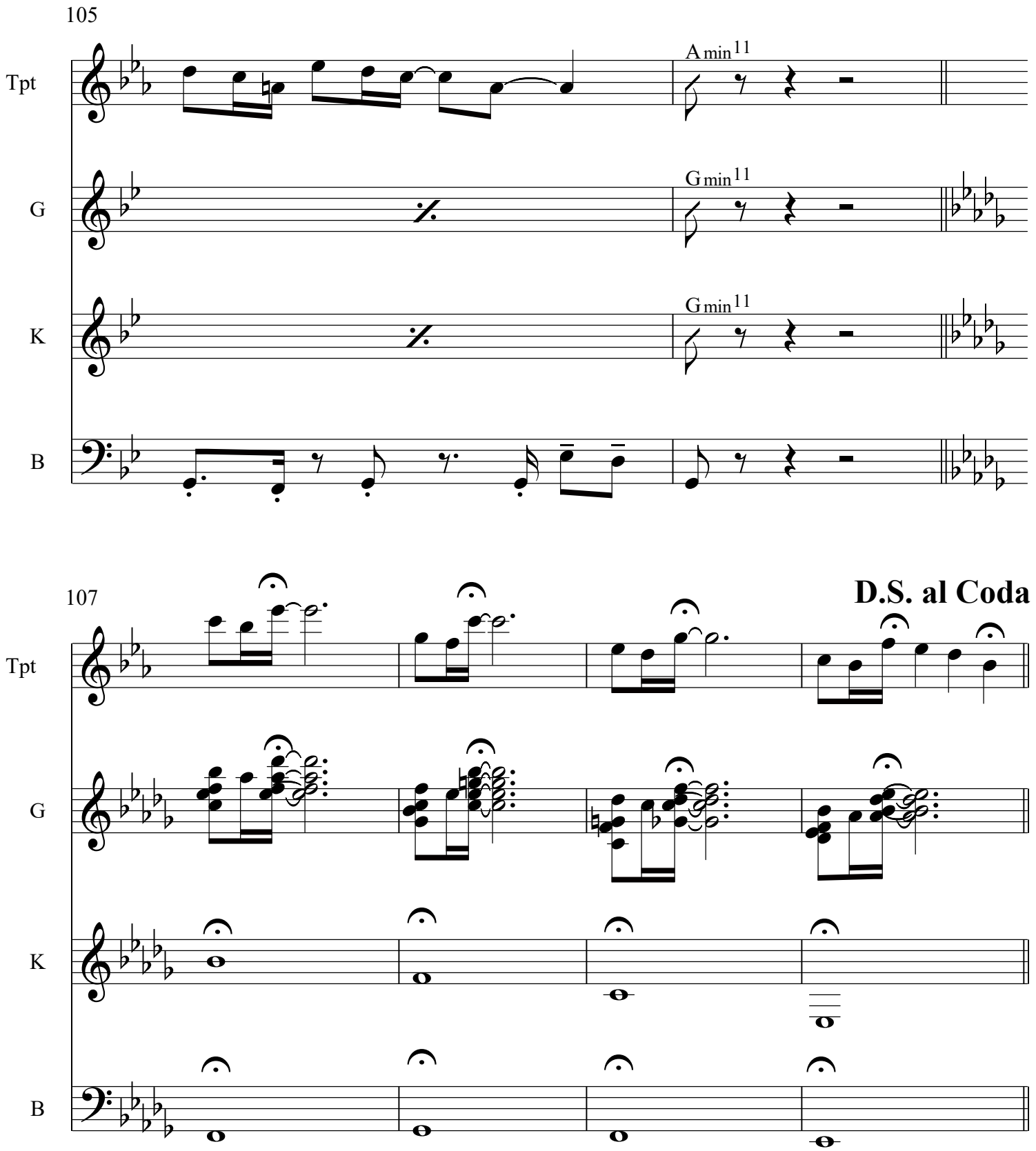
105
Tpt
G
K
B
A min11
G min11
G min11
107
D.S. al Coda

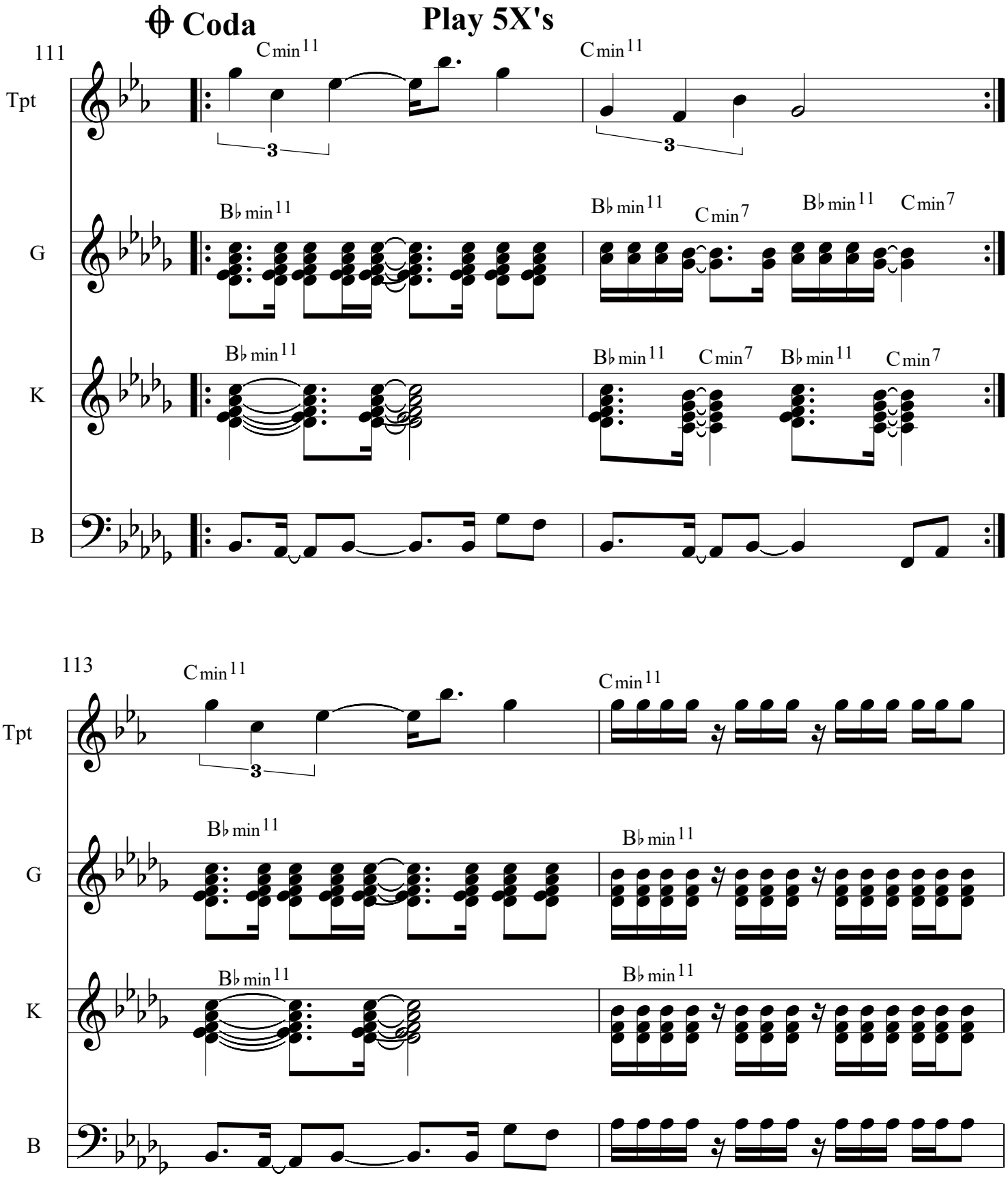
Coda
Play 5X's
111
Tpt
G
K
B
Cmin11
B♭min11
Cmin7
113

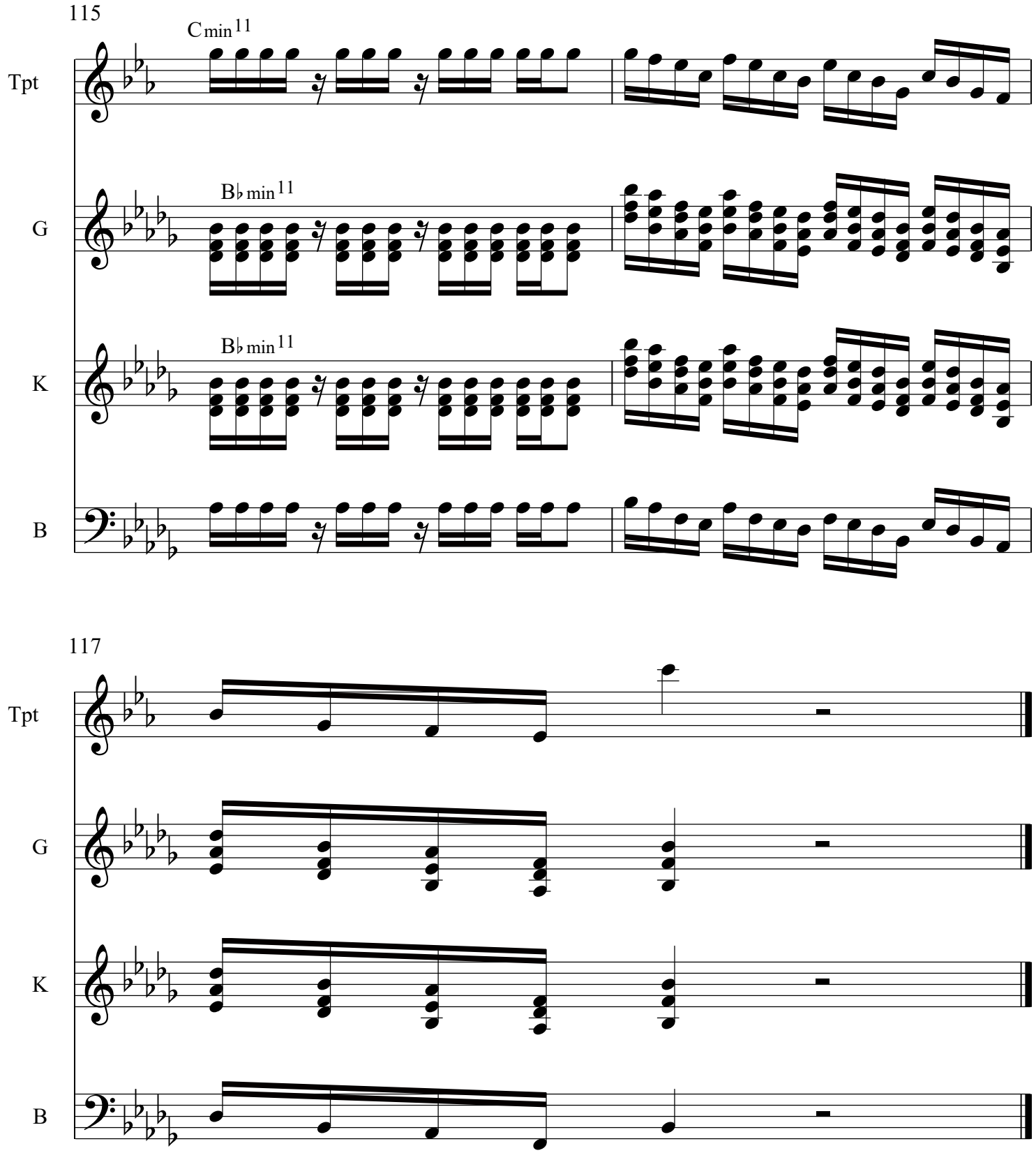
115
Cmin11
Tpt
B♭min11
G
B♭min11
K
B
117
Tpt
G
K
B

After Dark

From My recording Life Stories Vol. 1 1986

Fake Book Trumpet & Vocal

Michael Drake

Head Played on Trumpet

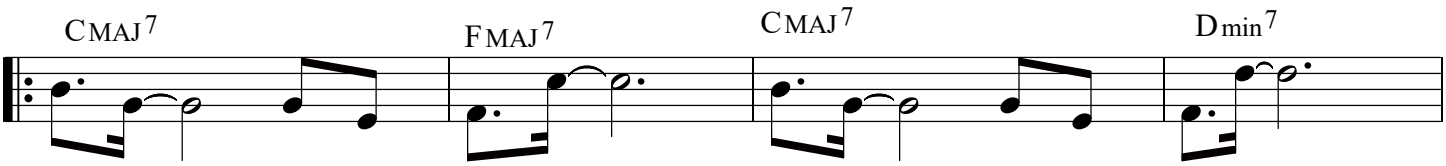

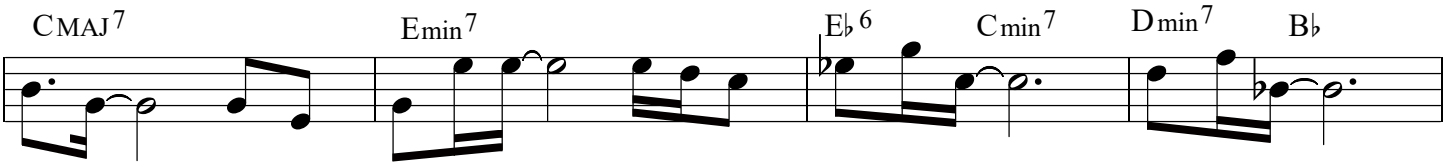

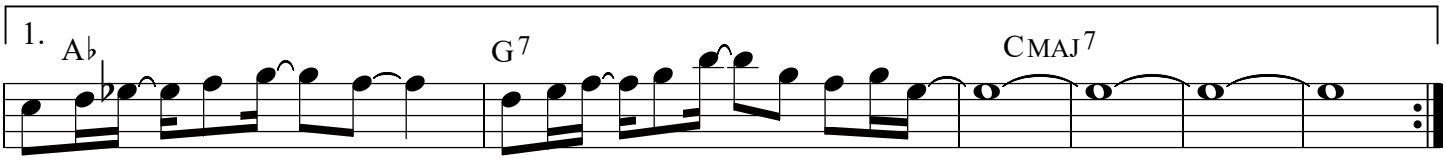

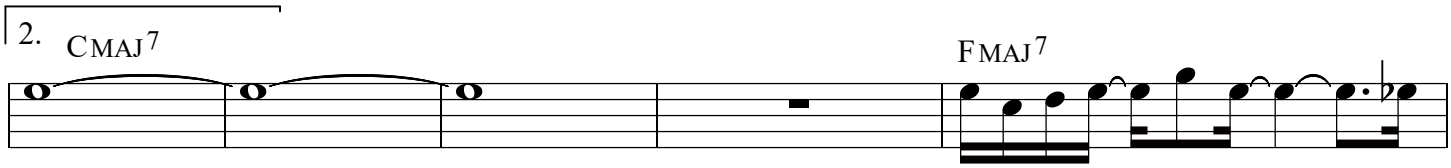

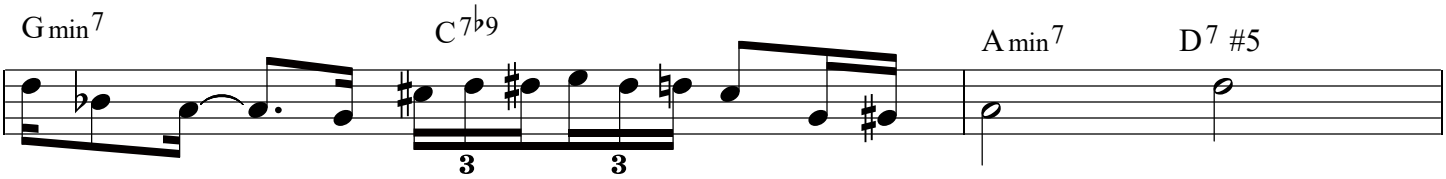

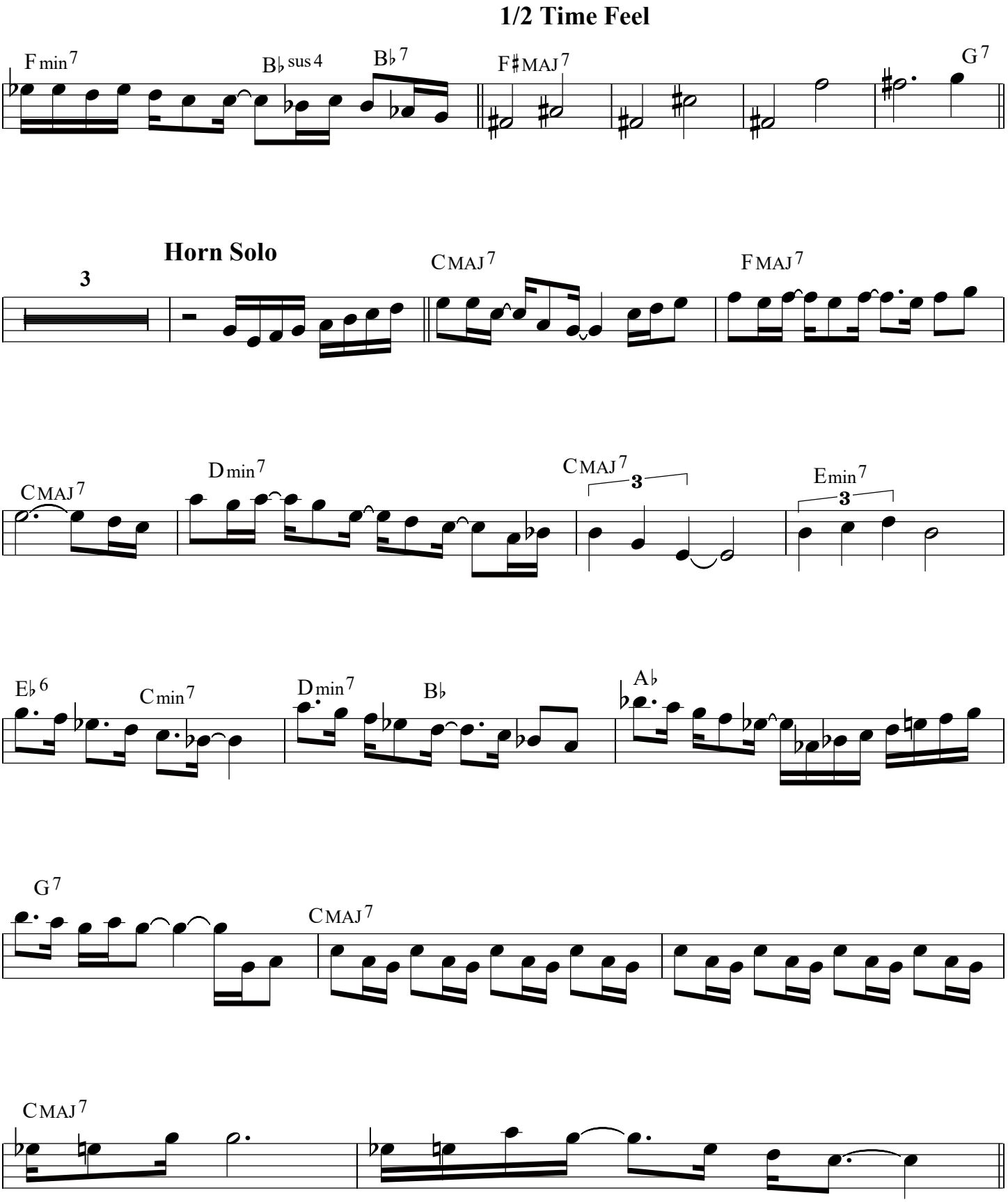
1/2 Time Feel
Fmin7
B♭sus4
B♭7
F♯MAJ7
G7
Horn Solo
3
CMAJ7
FMAJ7
CMAJ7
Dmin7
CMAJ7
3
Emin7
3
E♭6
Cmin7
Dmin7
B♭
A♭
G7
CMAJ7
CMAJ7

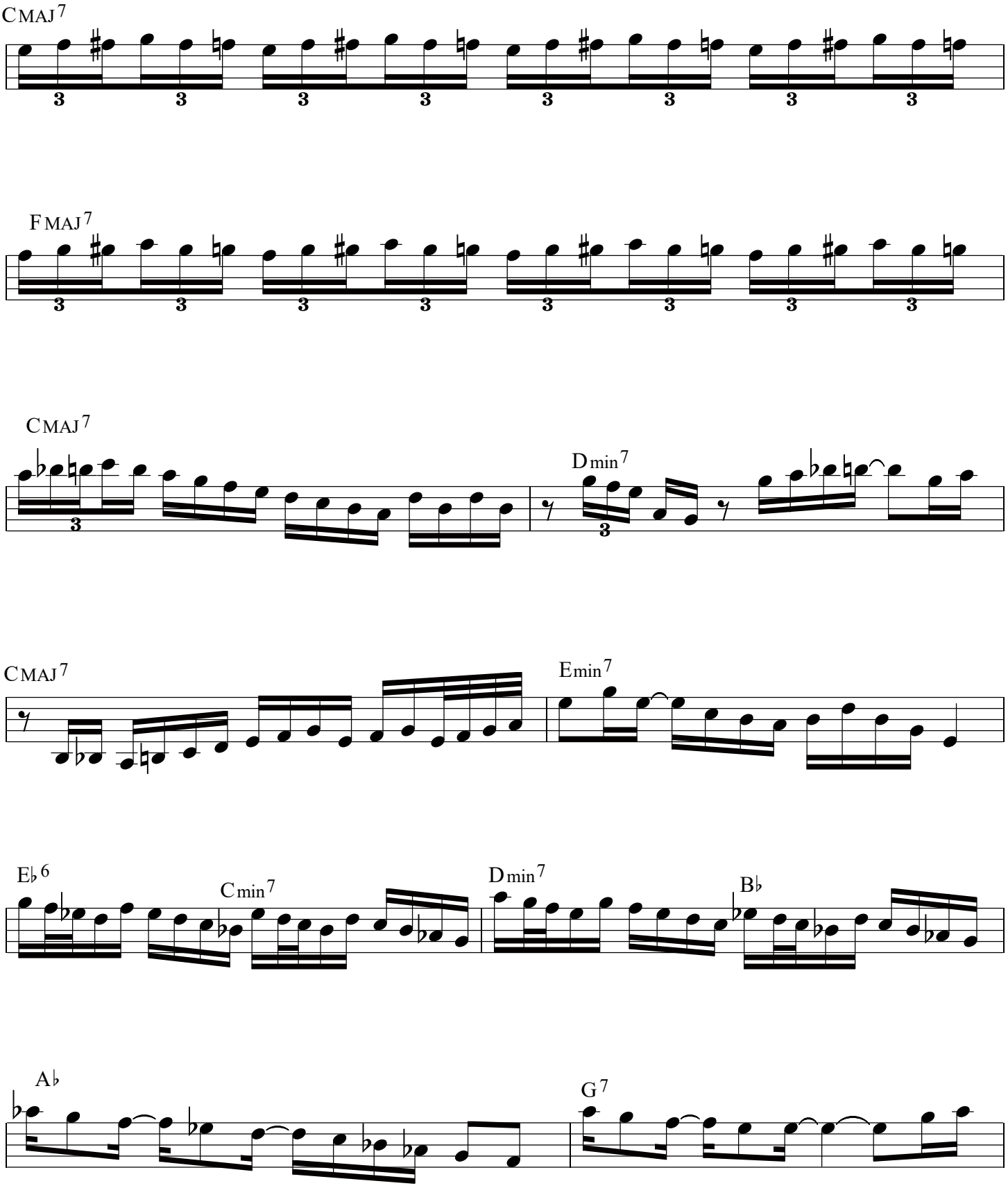
CMAJ7
FMAJ7
CMAJ7
Dmin7
CMAJ7
Emin7
E♭6
Cmin7
Dmin7
B♭
A♭
G7

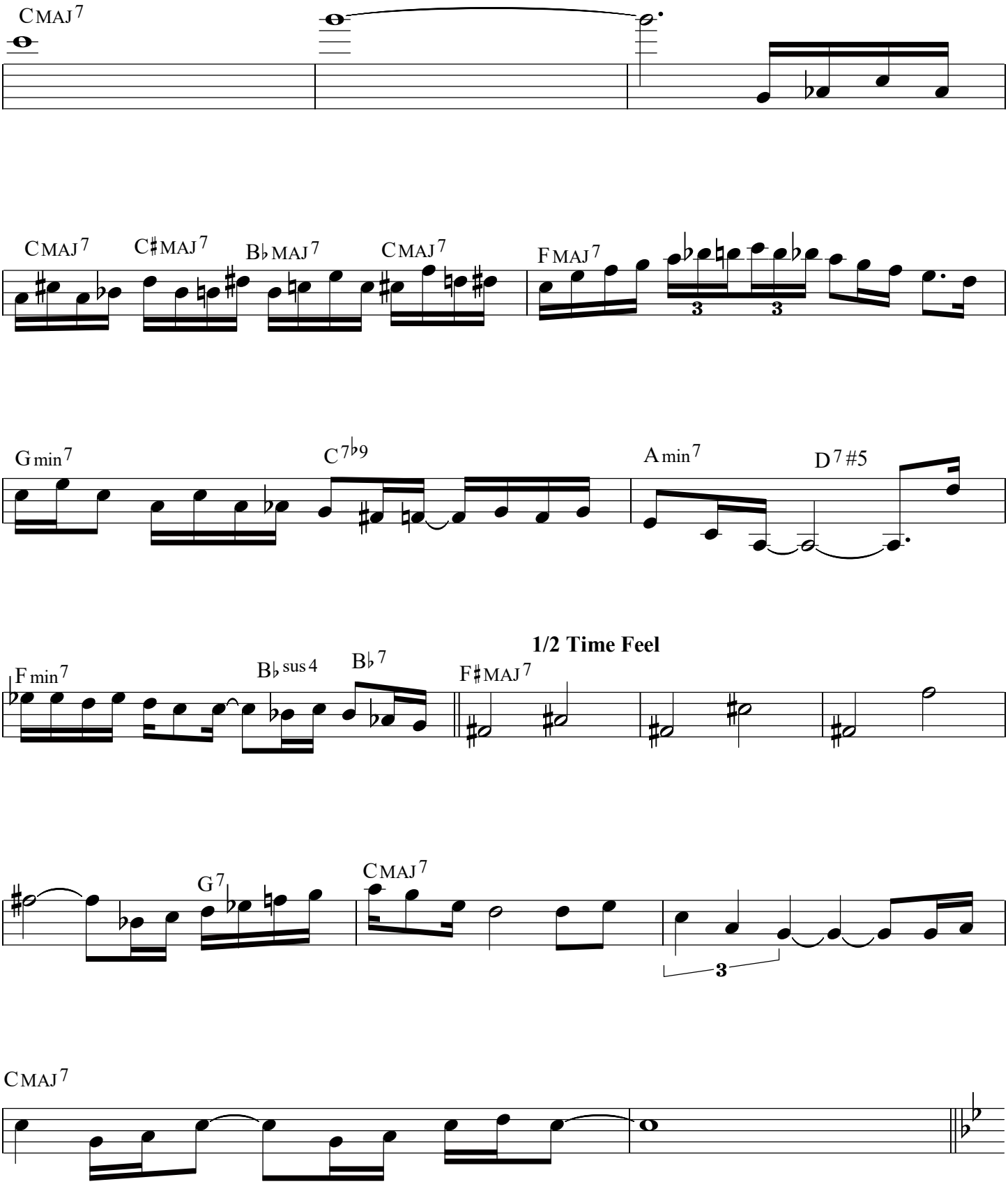
CMAJ7
CMAJ7
C♯MAJ7
B♭MAJ7
CMAJ7
FMAJ7
3
3
Gmin7
C7♭9
Amin7
D7#5
Fmin7
B♭sus4
B♭7
1/2 Time Feel
F♯MAJ7
G7
CMAJ7
3
CMAJ7

Vocal

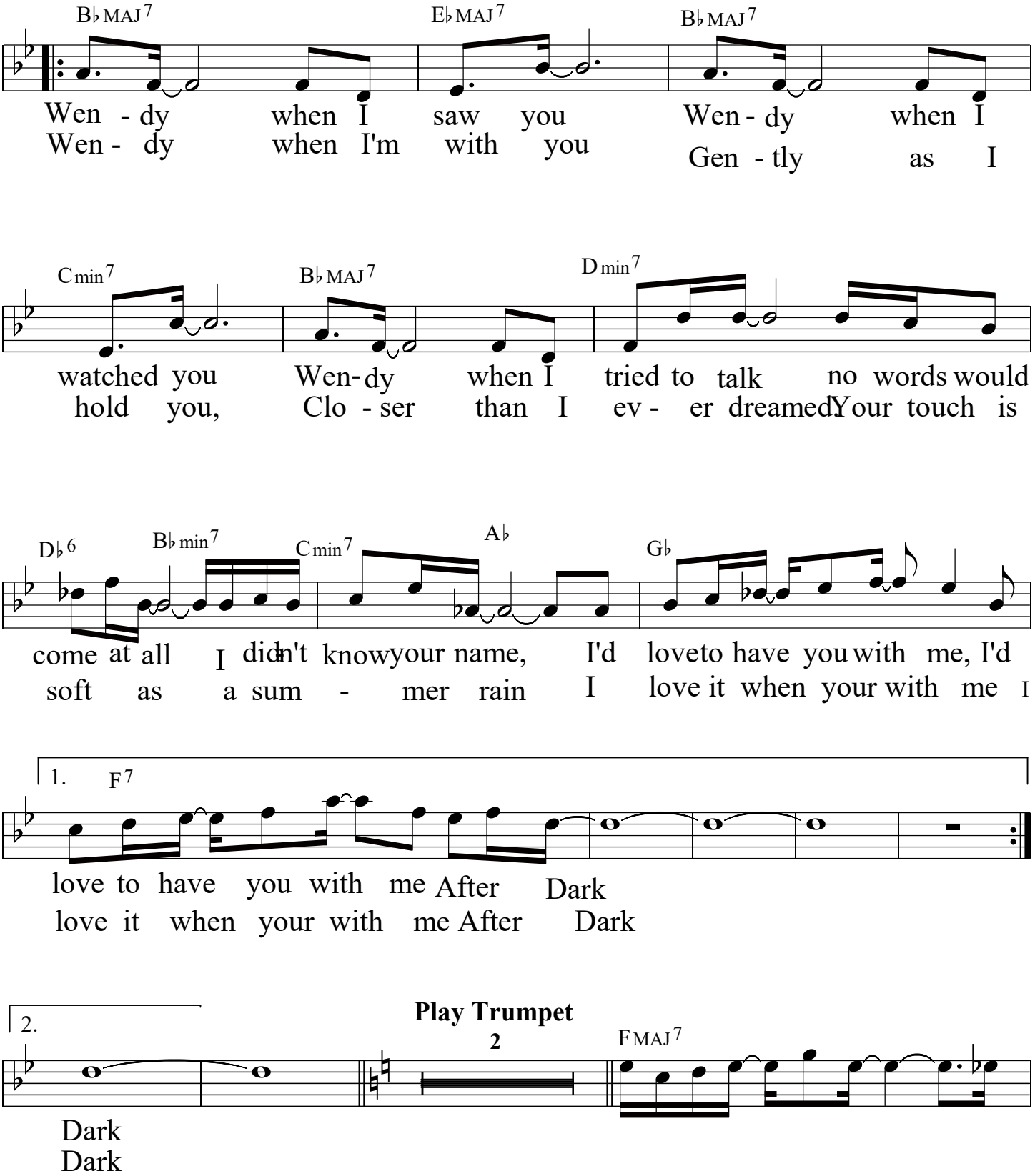
B♭ MAJ 7
E♭ MAJ 7
B♭ MAJ 7
Wen - dy when I saw you Wen - dy when I
Wen - dy when I'm with you Gen - tly as I
C min 7
B♭ MAJ 7
D min 7
watched you Wen- dy when I tried to talk no words would
hold you, Clo - ser than I ev - er dreamed Your touch is
D♭ 6
B♭ min 7
C min 7
A♭
G♭
come at all I didn't know your name, I'd love to have you with me, I'd
soft as a sum - mer rain I love it when your with me I
1.
F 7
love to have you with me After Dark
love it when your with me After Dark
2.
Play Trumpet
2
F MAJ 7
Dark
Dark

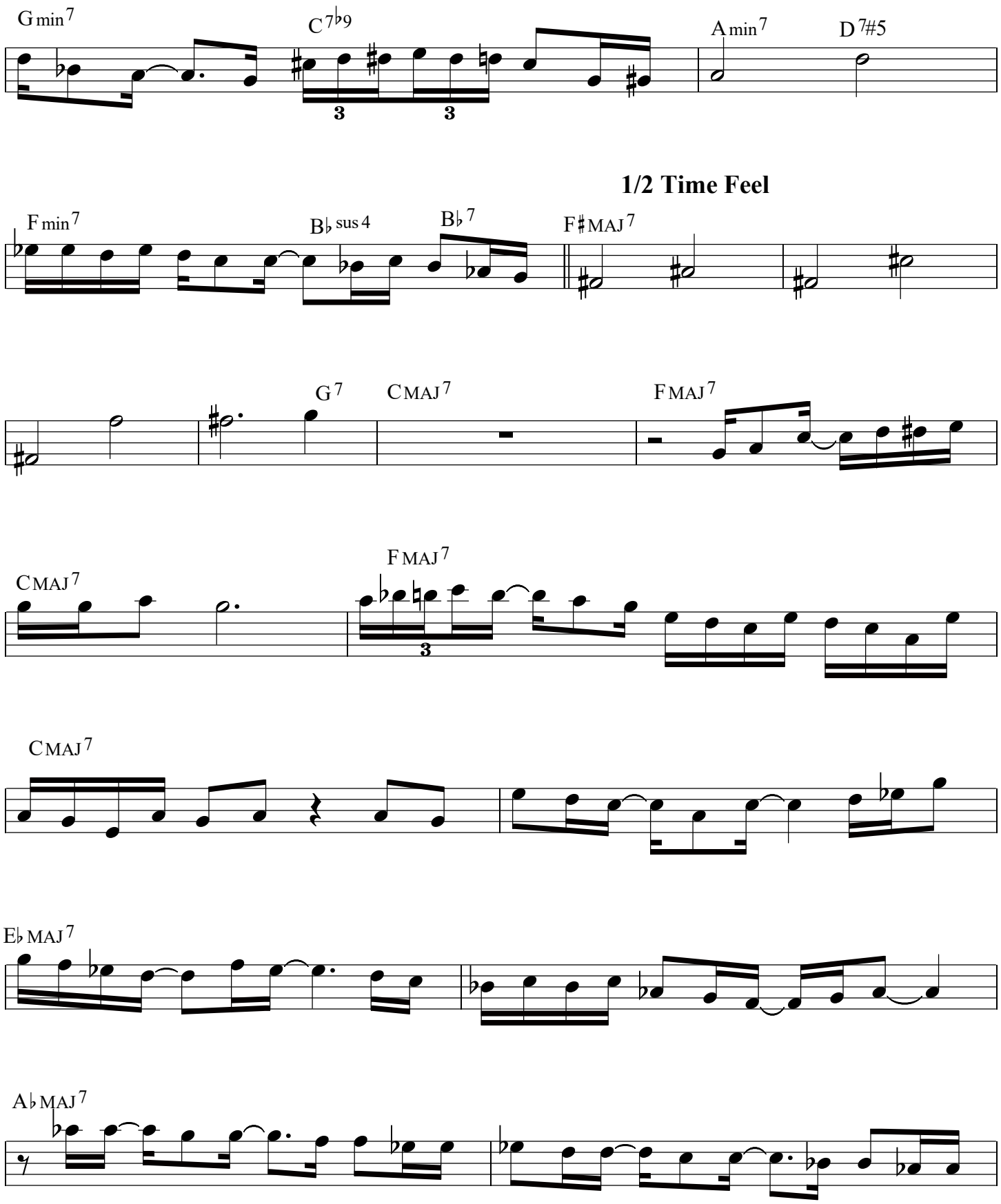
G min7
C7♭9
A min7
D7#5
1/2 Time Feel
F min7
B♭sus4
B♭7
F♯MAJ7
G7
CMAJ7
FMAJ7
105
CMAJ7
FMAJ7
CMAJ7
E♭MAJ7
A♭MAJ7

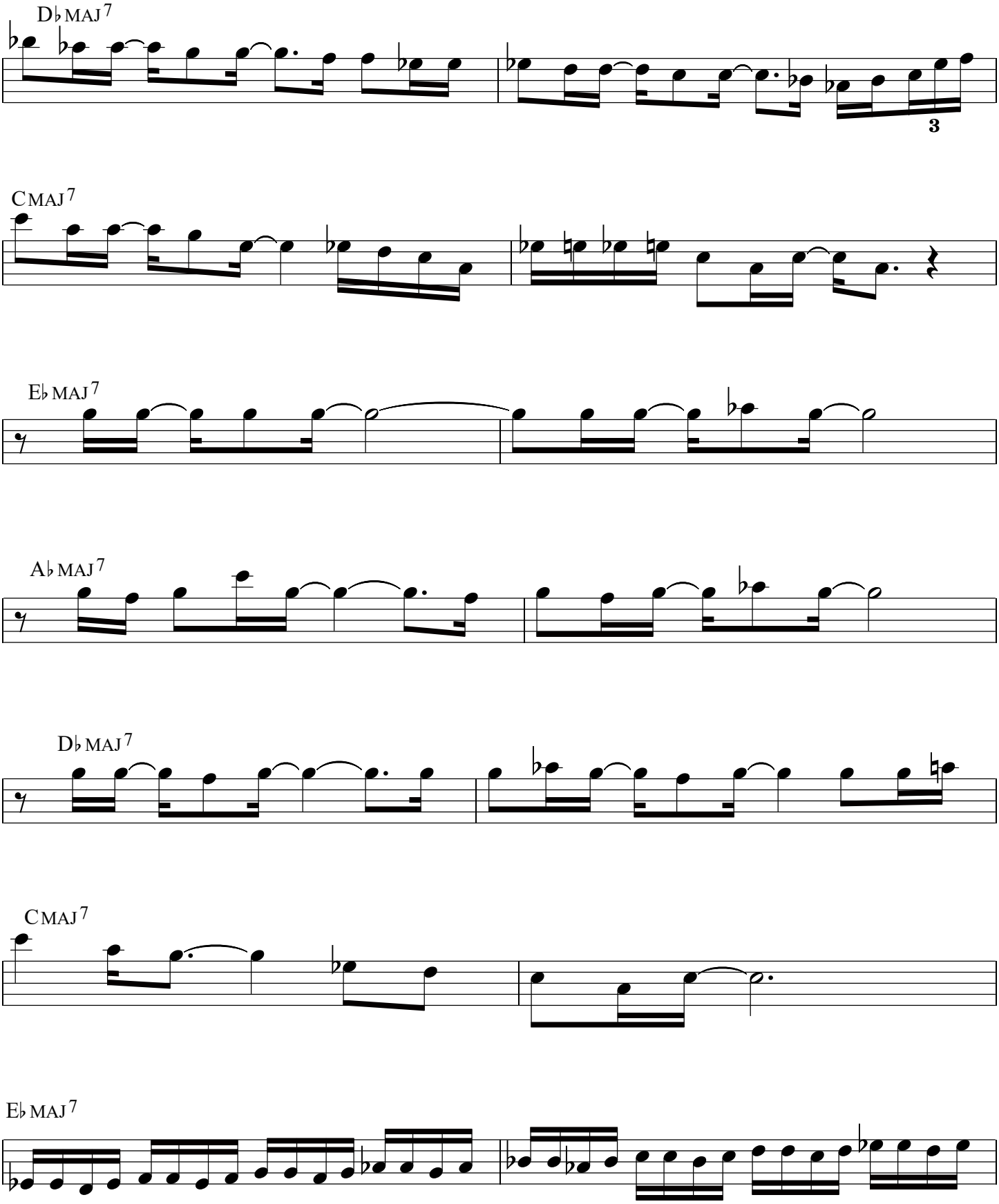
D♭ MAJ 7
3
C MAJ 7
E♭ MAJ 7
A♭ MAJ 7
D♭ MAJ 7
C MAJ 7
E♭ MAJ 7

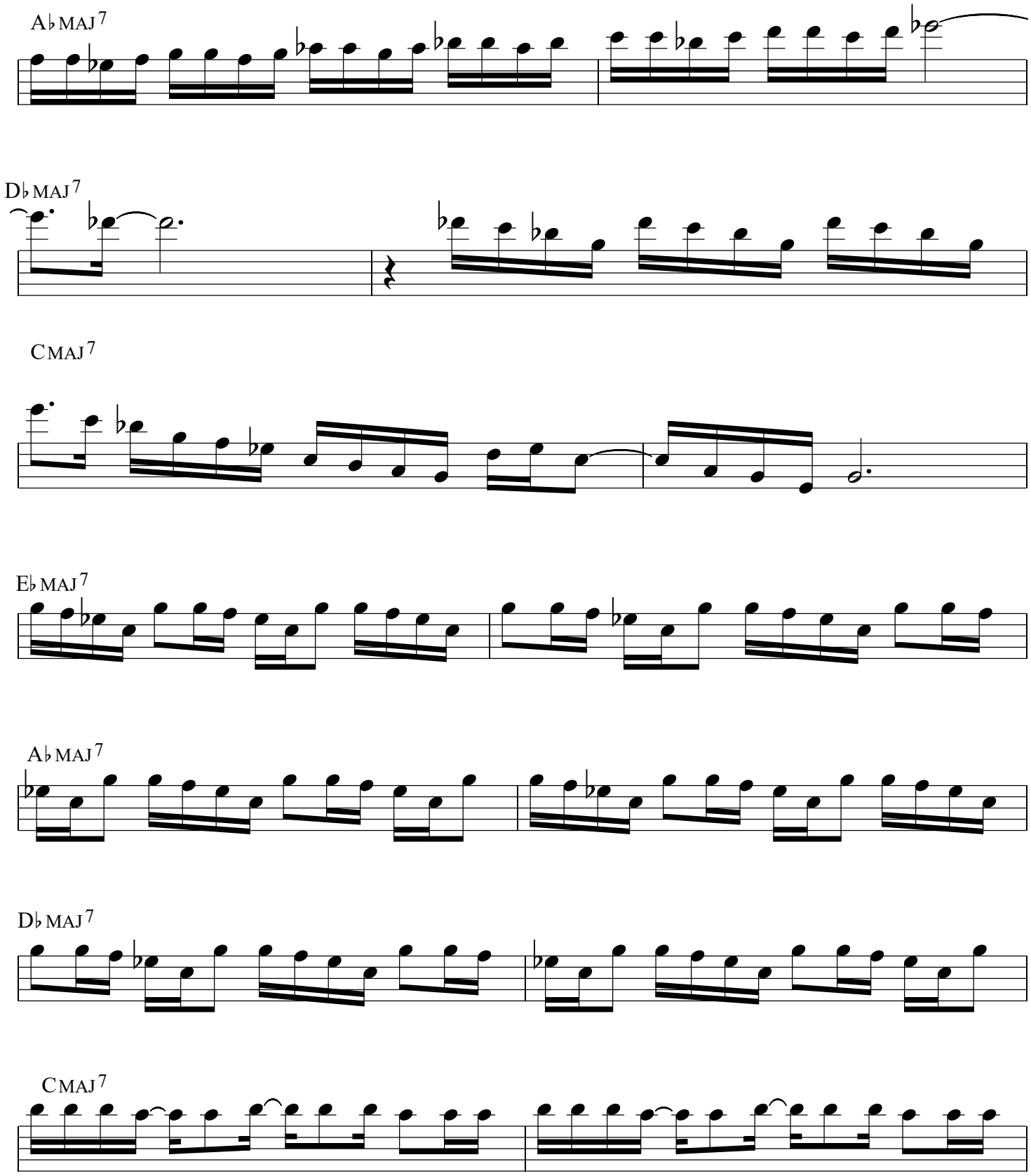
A♭MAJ7
D♭MAJ7
CMAJ7
E♭MAJ7
A♭MAJ7
D♭MAJ7
CMAJ7

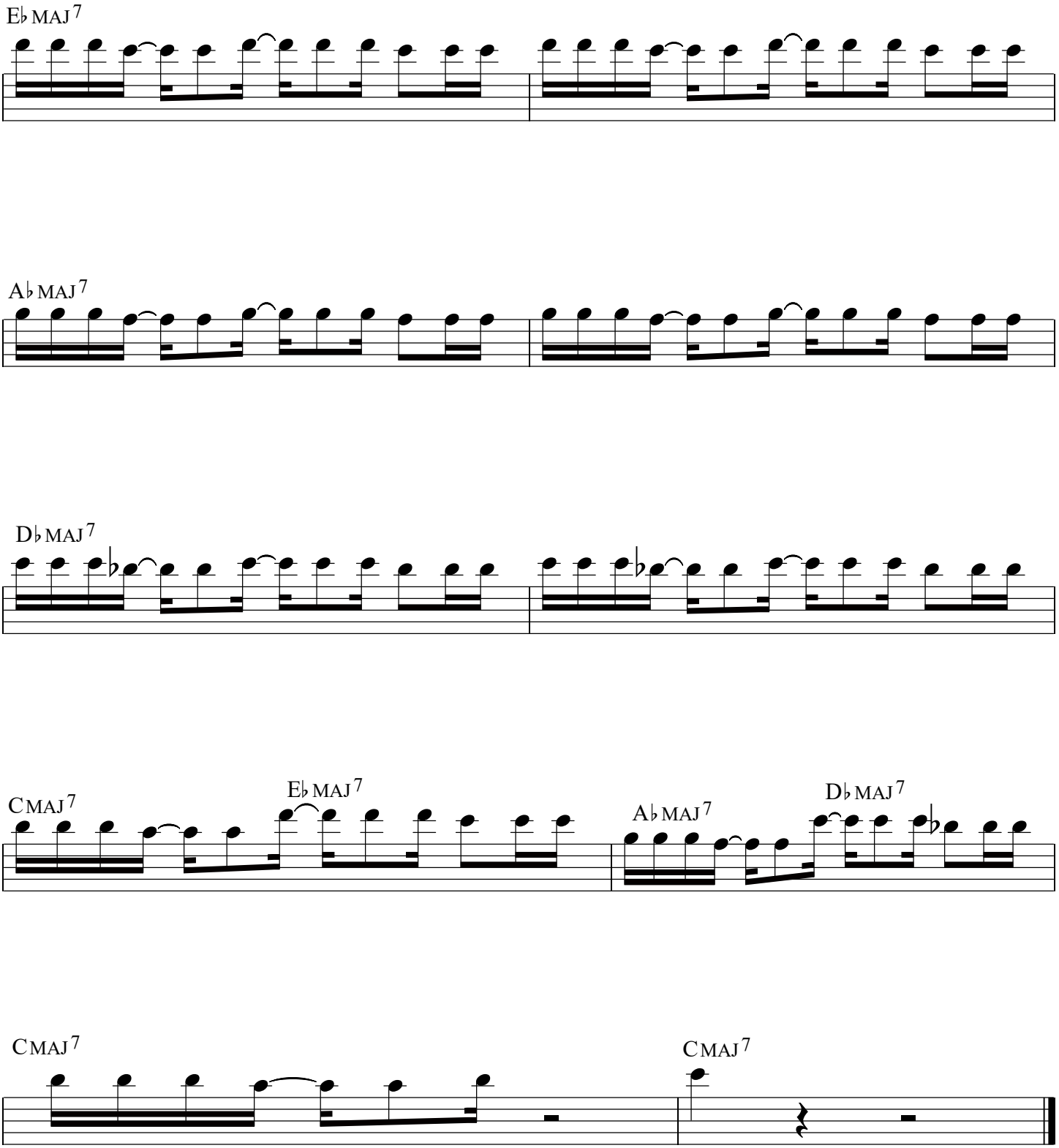
E♭ MAJ 7
A♭ MAJ 7
D♭ MAJ 7
C MAJ 7
E♭ MAJ 7
A♭ MAJ 7
D♭ MAJ 7
C MAJ 7
C MAJ 7

After Dark

From My recording Life Stories Vol. 1 1986

Fake Book Score

Michael Drake

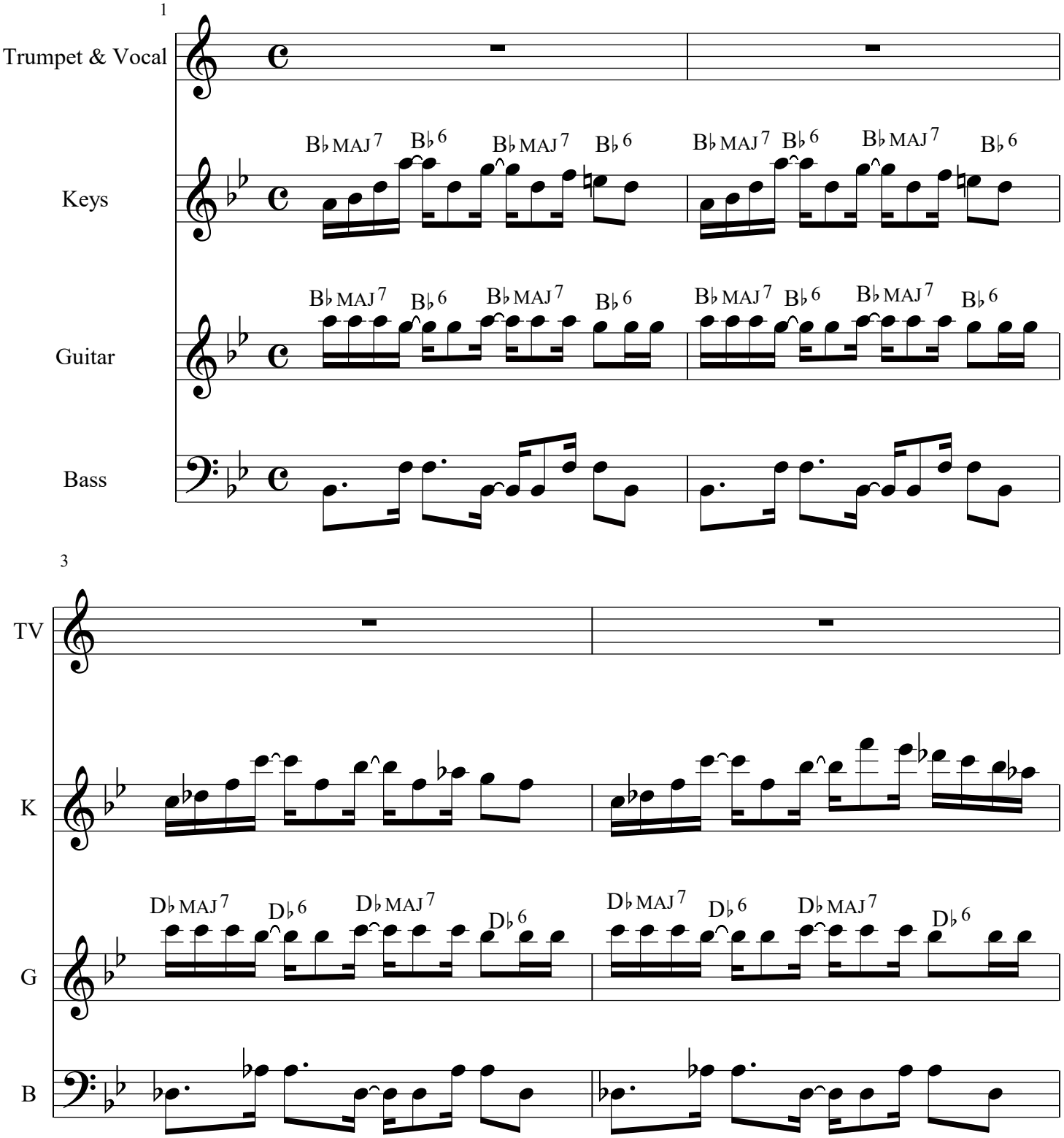

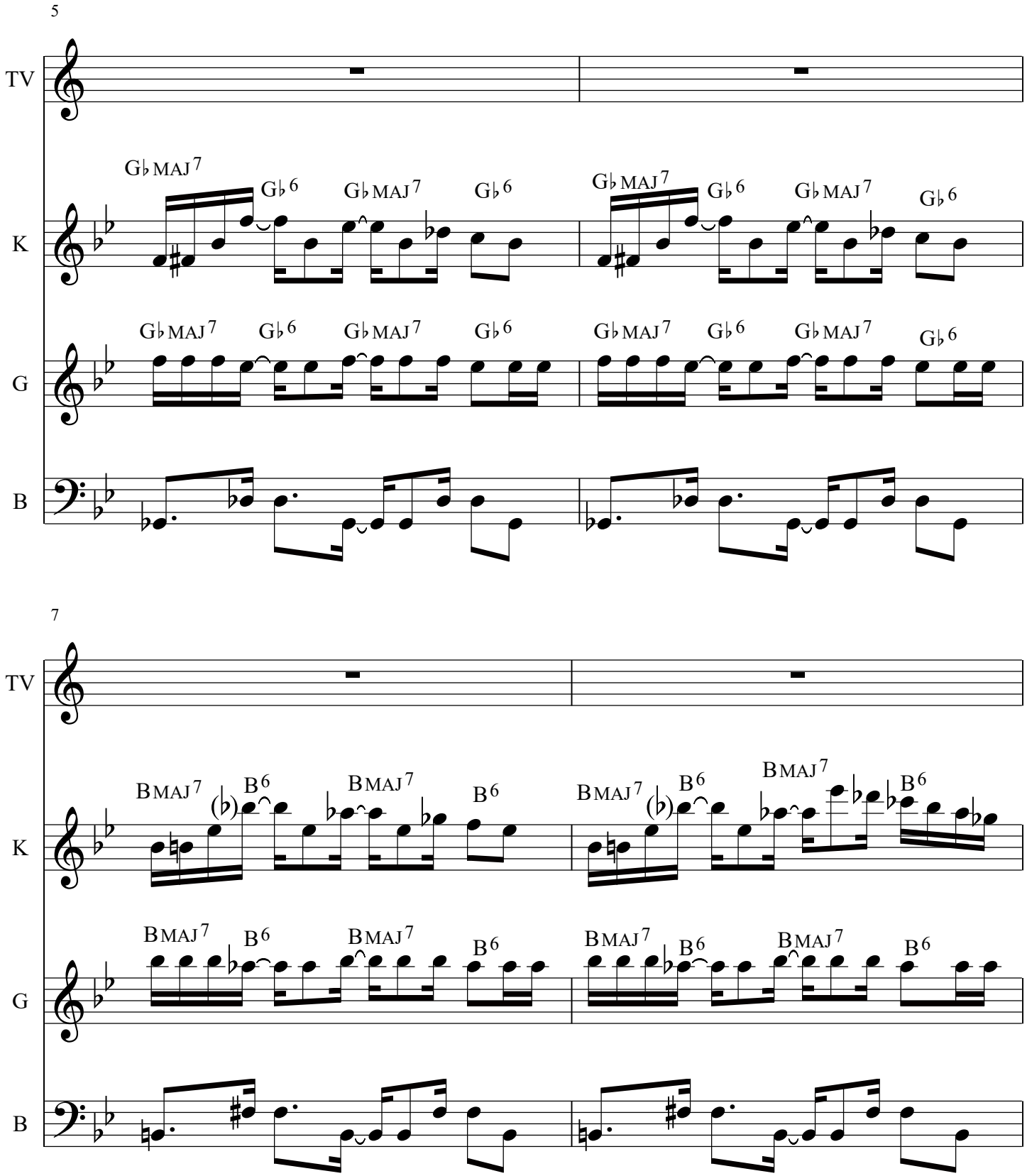
5
TV
K
G
B
G♭MAJ7
G♭6
7
BMAJ7
B6

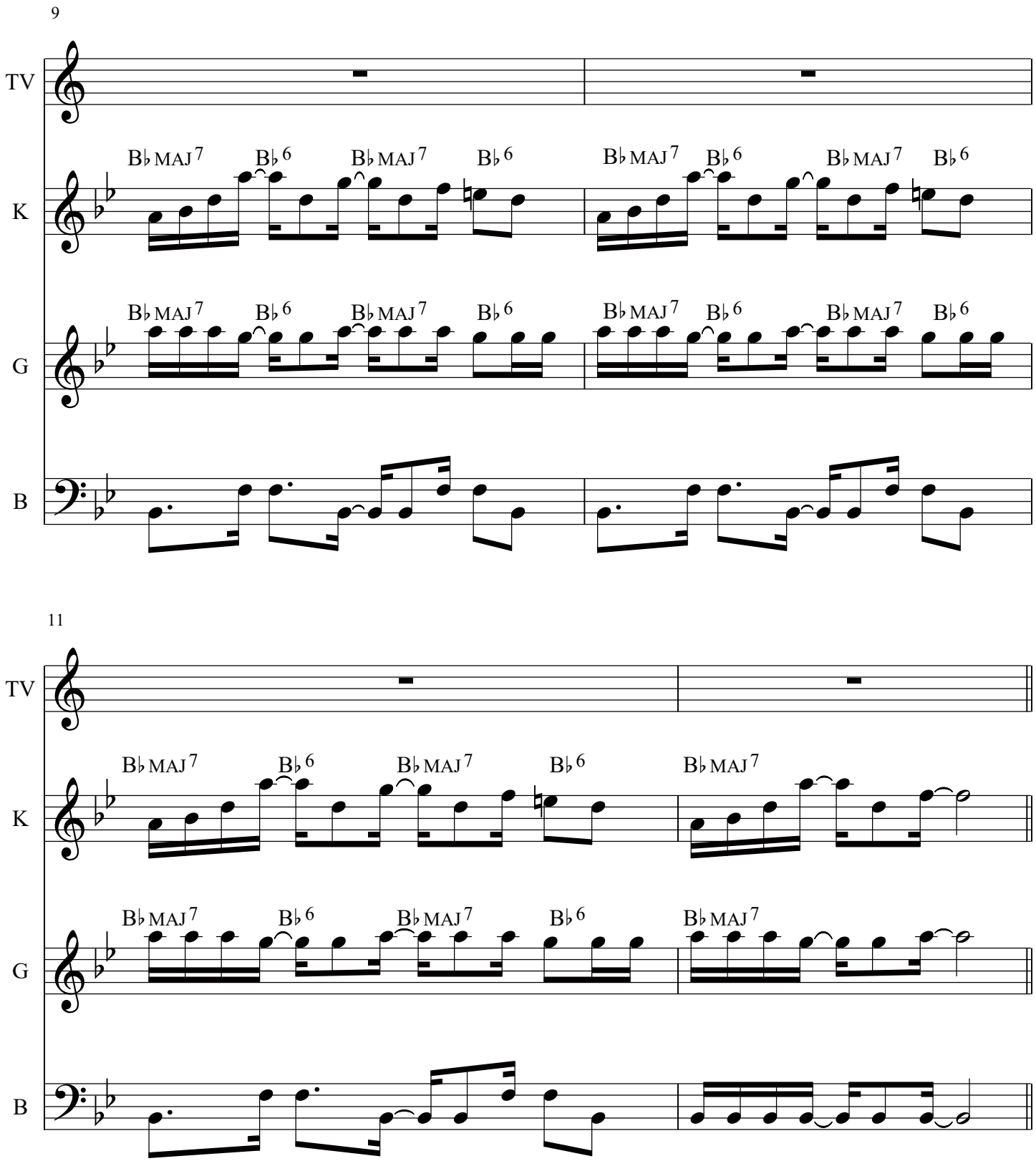
9
TV
K
G
B
B♭ MAJ 7
B♭ 6
11

Head Played on Trumpet

13

TV: C MAJ 7 | F MAJ 7

K: B♭ MAJ 7 | E♭ MAJ 7

G: B♭ MAJ 7 | E♭ MAJ 7

B: B♭ MAJ 7 | E♭ MAJ 7

15

TV: C MAJ 7 | D min 7

K: B♭ MAJ 7 | C min 7

G: B♭ MAJ 7 | C min 7

B: B♭ MAJ 7 | C min 7

Simile Style

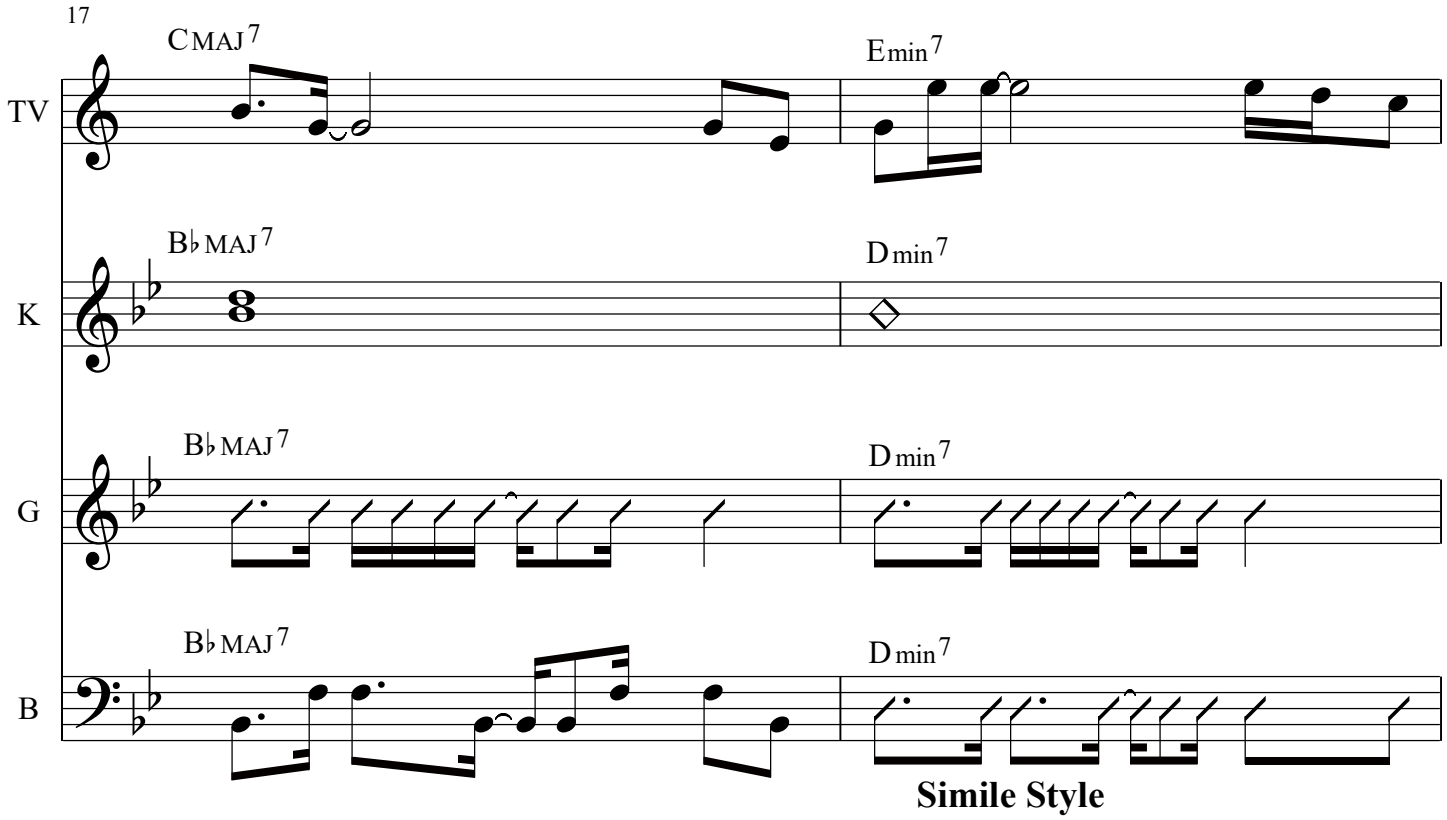
17
CMAJ7
Emin7
TV
B♭MAJ7
Dmin7
K
B♭MAJ7
Dmin7
G
B♭MAJ7
Dmin7
B
Simile Style

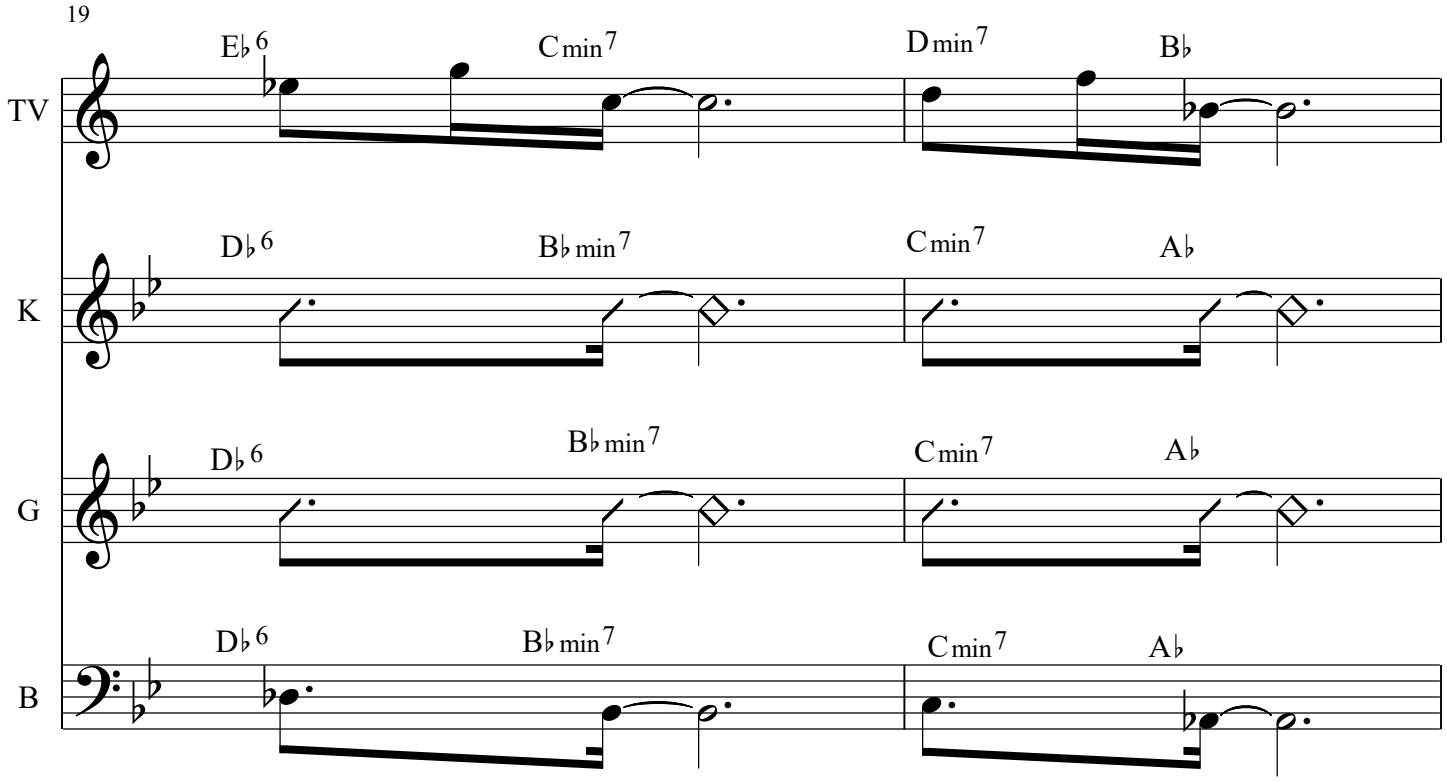
19
E♭6
Cmin7
Dmin7
B♭
TV
D♭6
B♭min7
Cmin7
A♭
K
D♭6
B♭min7
Cmin7
A♭
G
D♭6
B♭min7
Cmin7
A♭
B

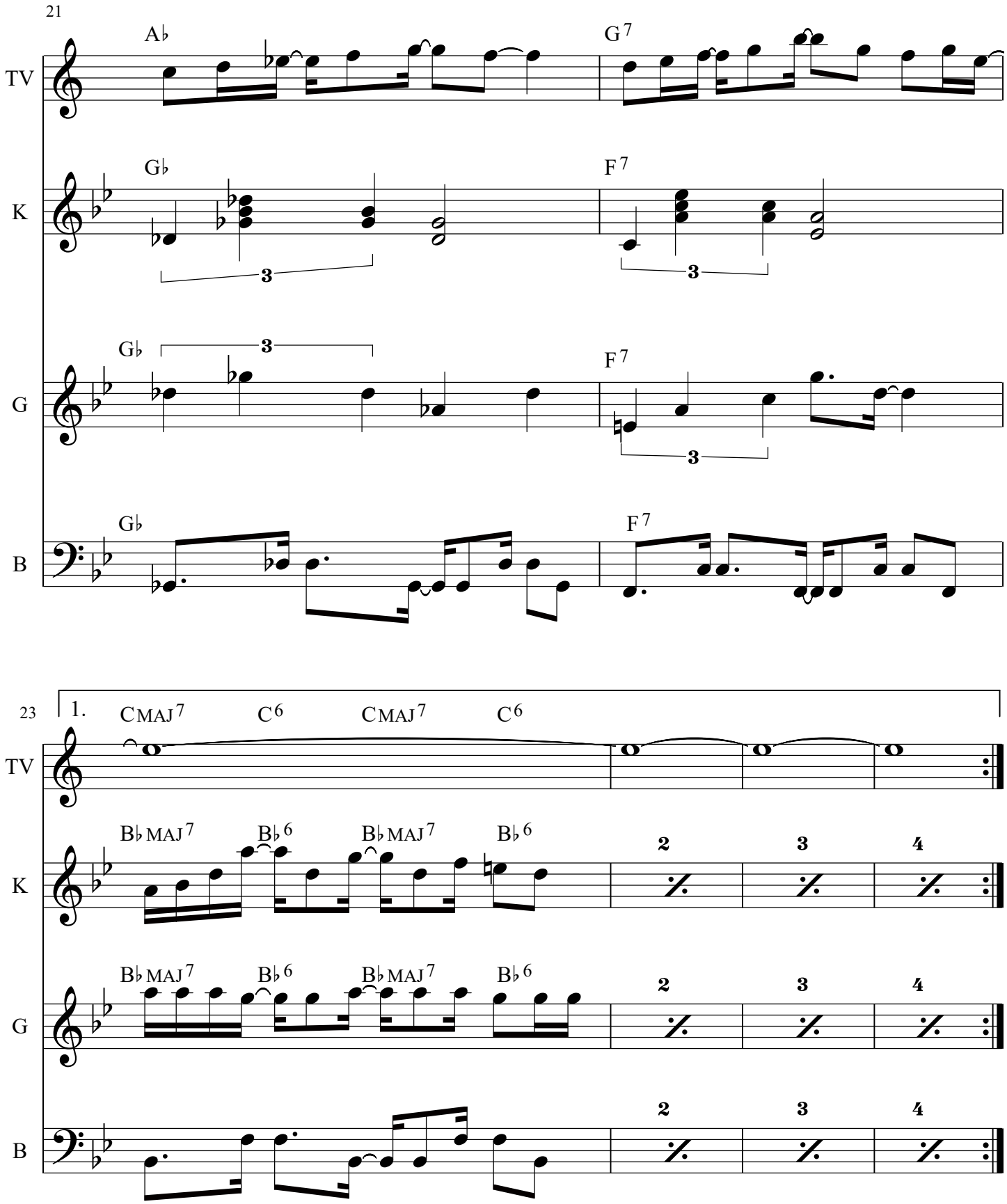
21
A♭
G7
TV
G♭
F7
K
G♭
F7
G
G♭
F7
B
23
1.
CMAJ7
C6
CMAJ7
C6
TV
B♭MAJ7
B♭6
B♭MAJ7
B♭6
2
3
4
K
B♭MAJ7
B♭6
B♭MAJ7
B♭6
2
3
4
G
2
3
4
B

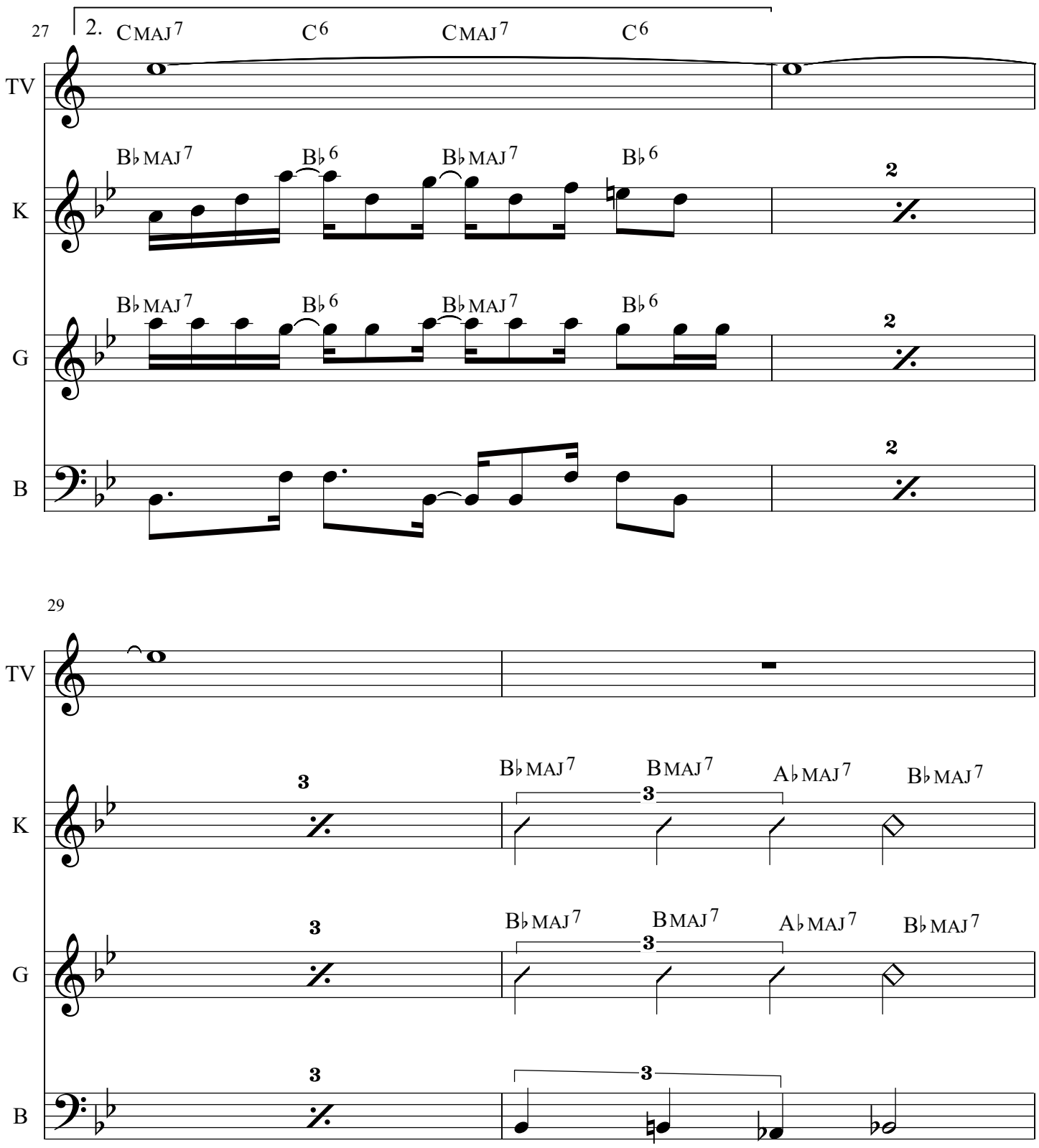
27
2.
CMAJ7
C6
CMAJ7
C6
TV
K
B♭MAJ7
B♭6
B♭MAJ7
B♭6
2
G
B♭MAJ7
B♭6
B♭MAJ7
B♭6
2
B
2
29
TV
K
3
B♭MAJ7
BMAJ7
A♭MAJ7
B♭MAJ7
3
G
3
B♭MAJ7
BMAJ7
A♭MAJ7
B♭MAJ7
3
B
3
3

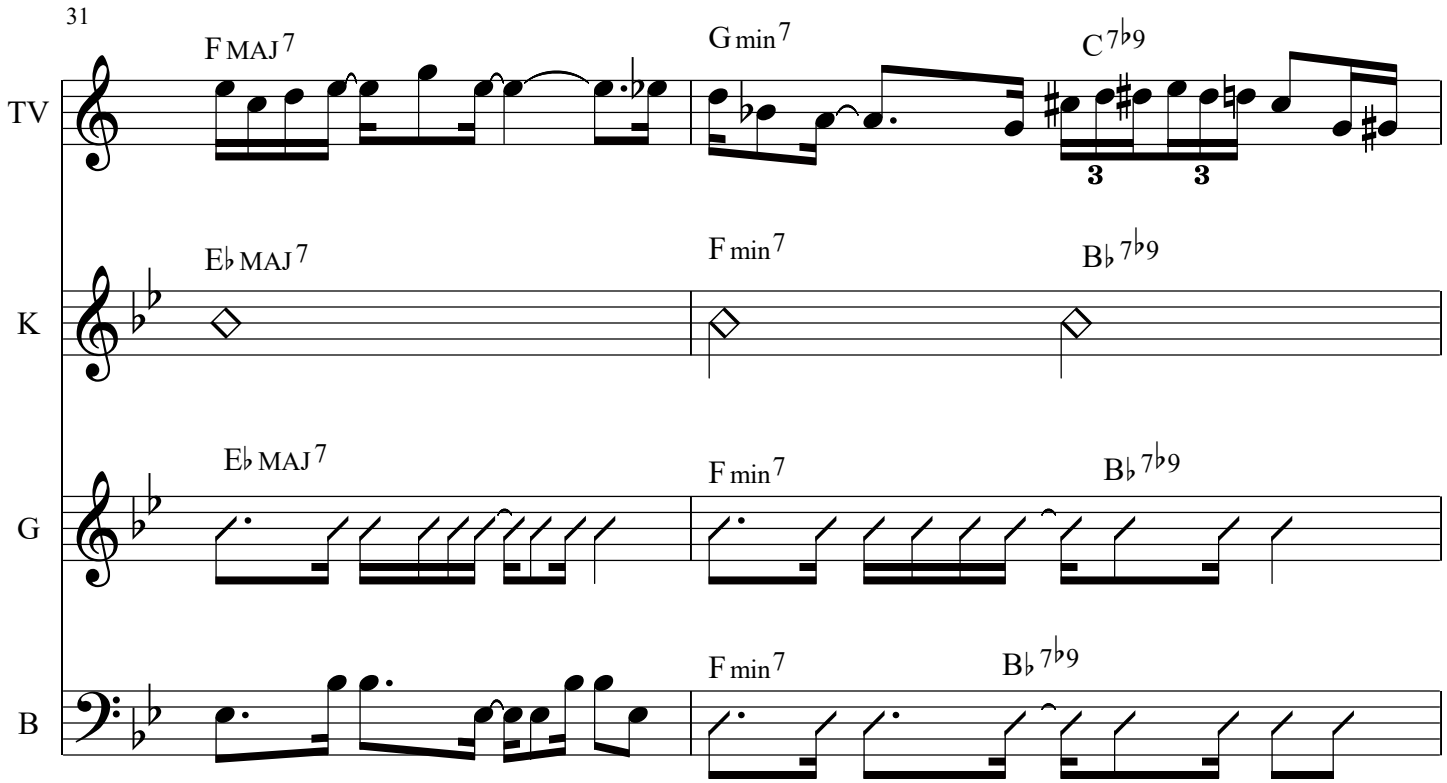

Simile Style

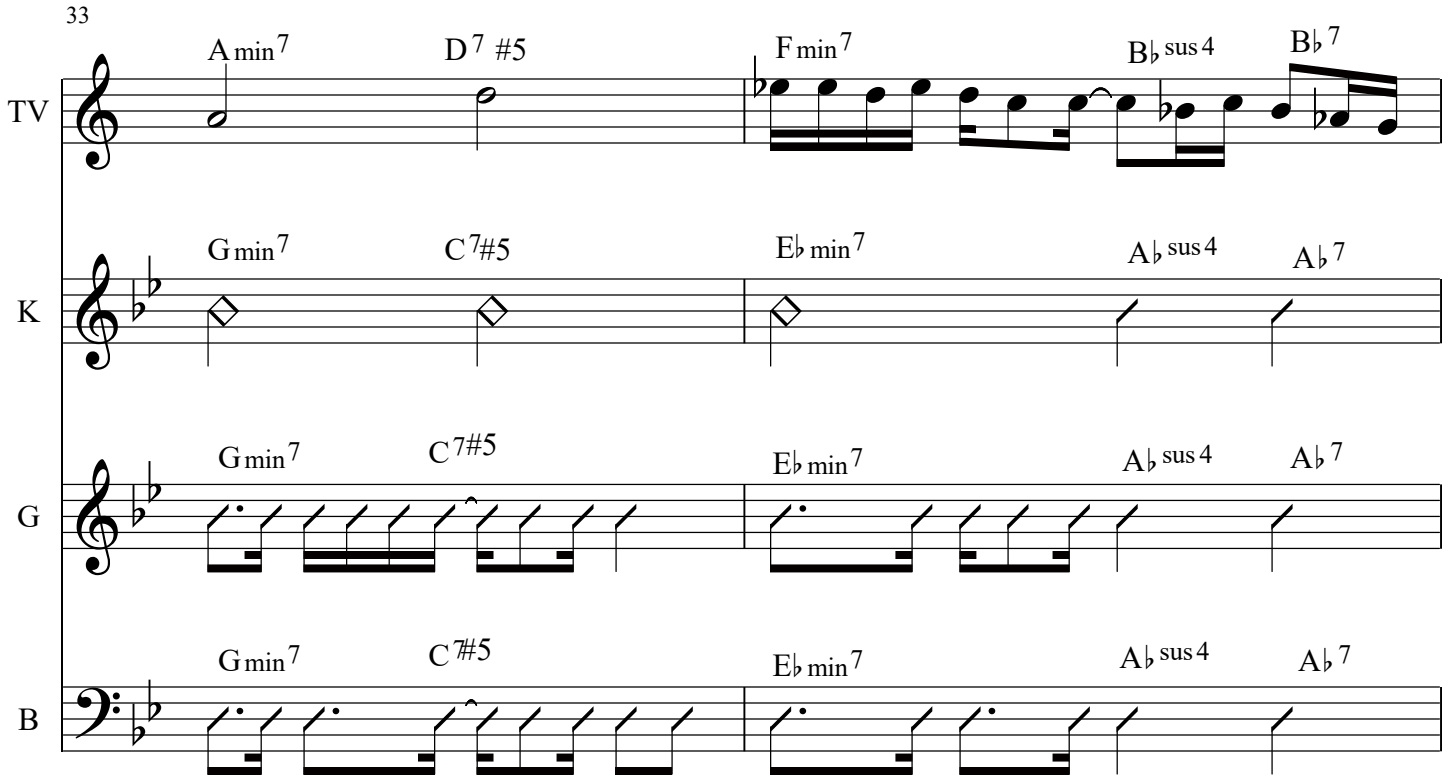

1/2 Time Feel

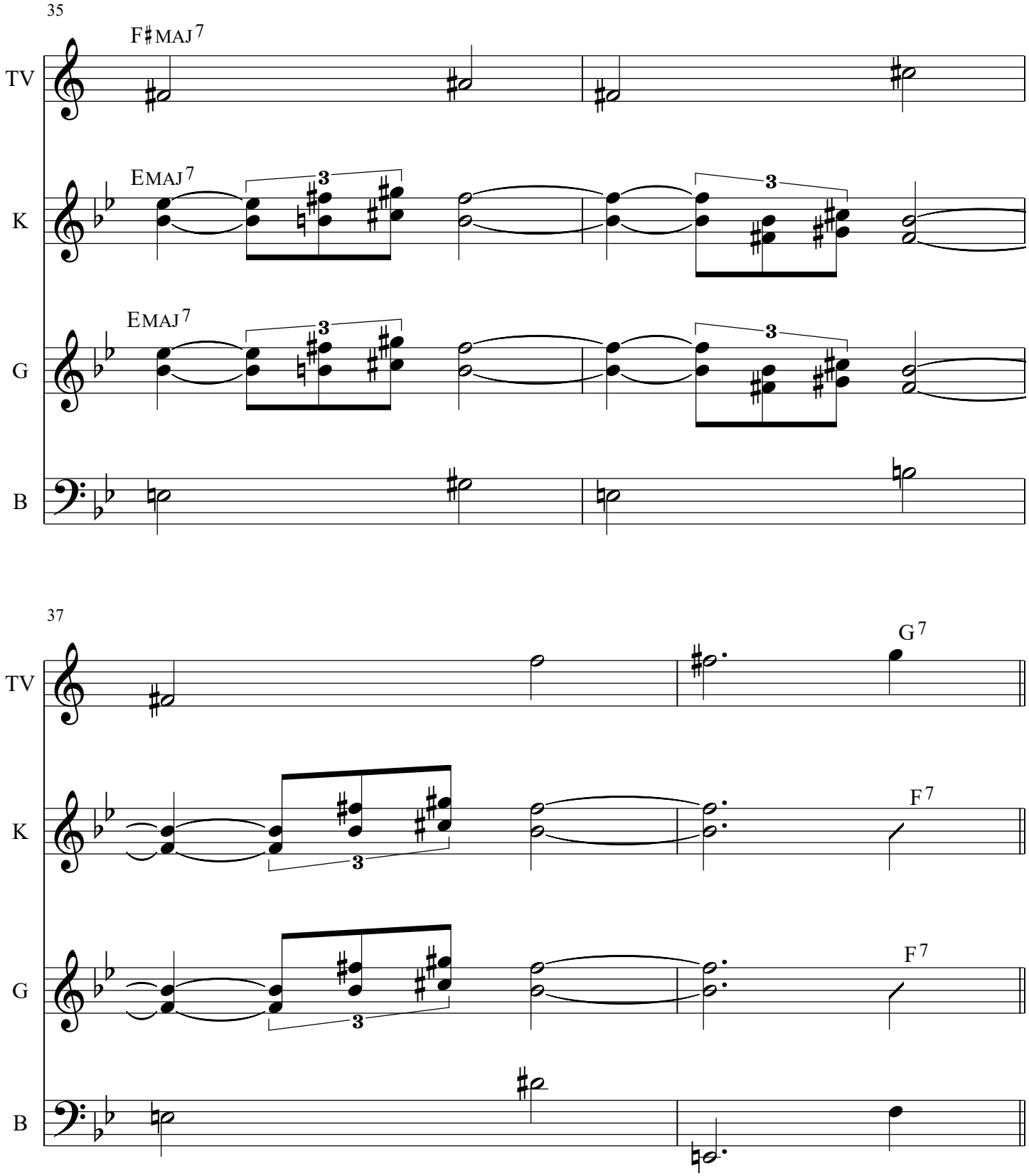

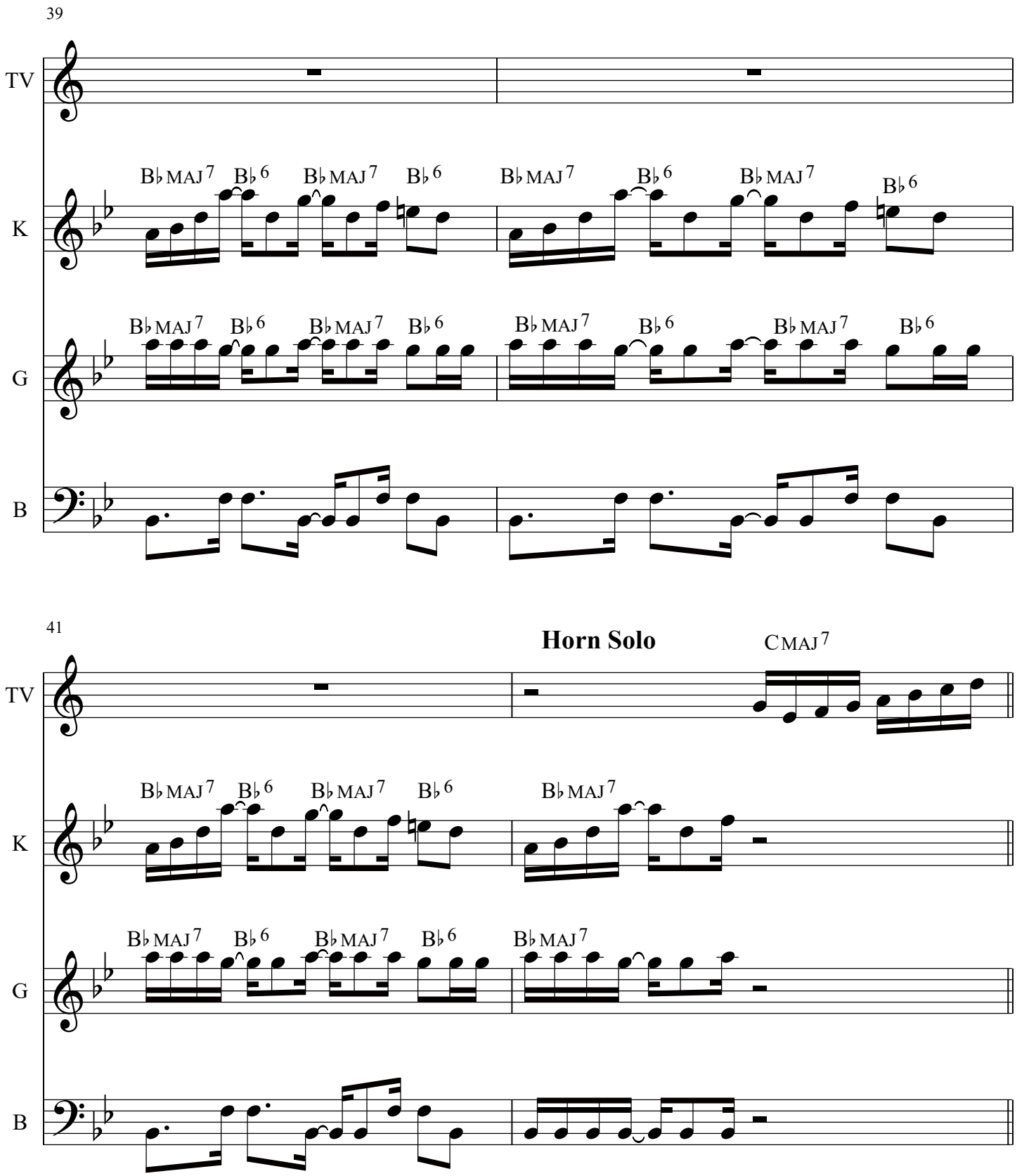
39
TV
K
G
B
B♭ MAJ 7
B♭ 6
41
Horn Solo
C MAJ 7

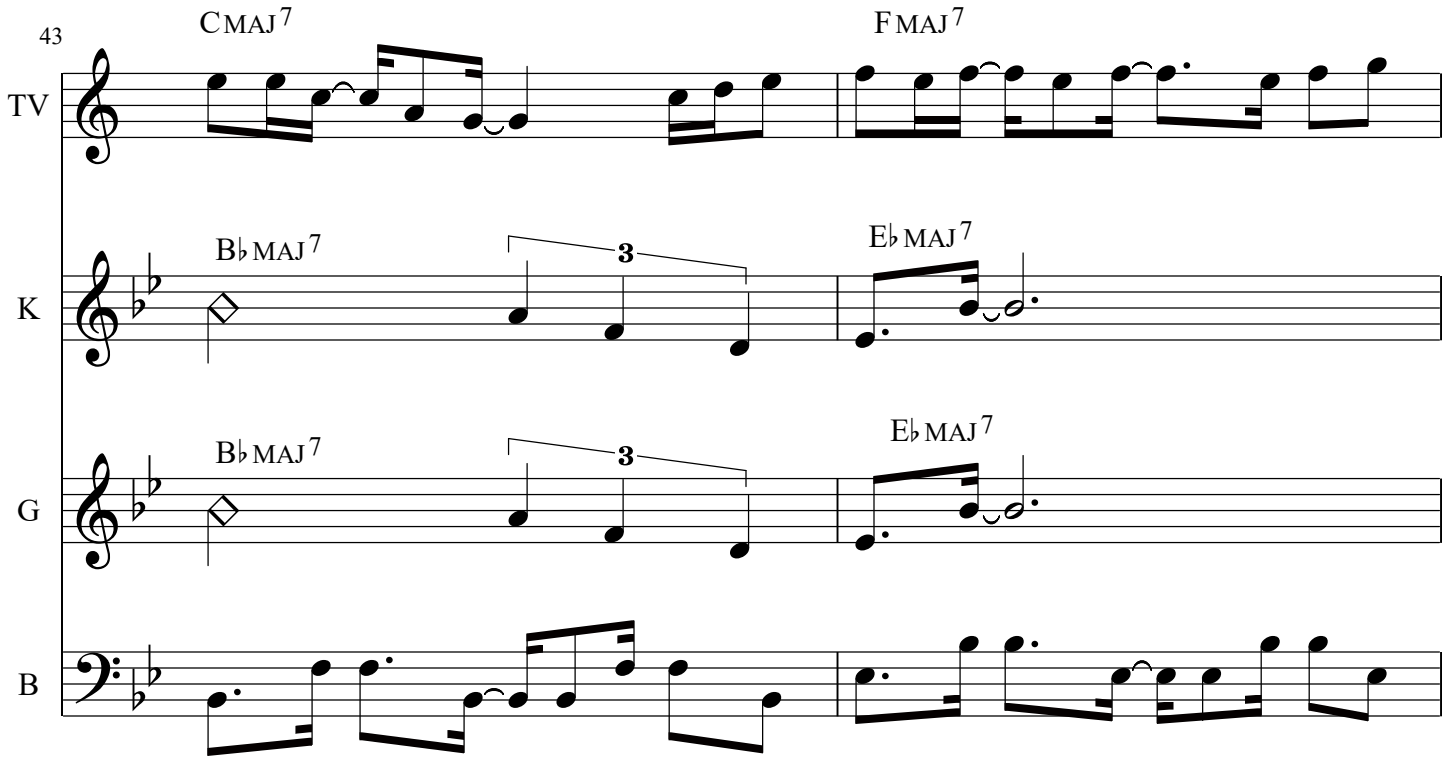

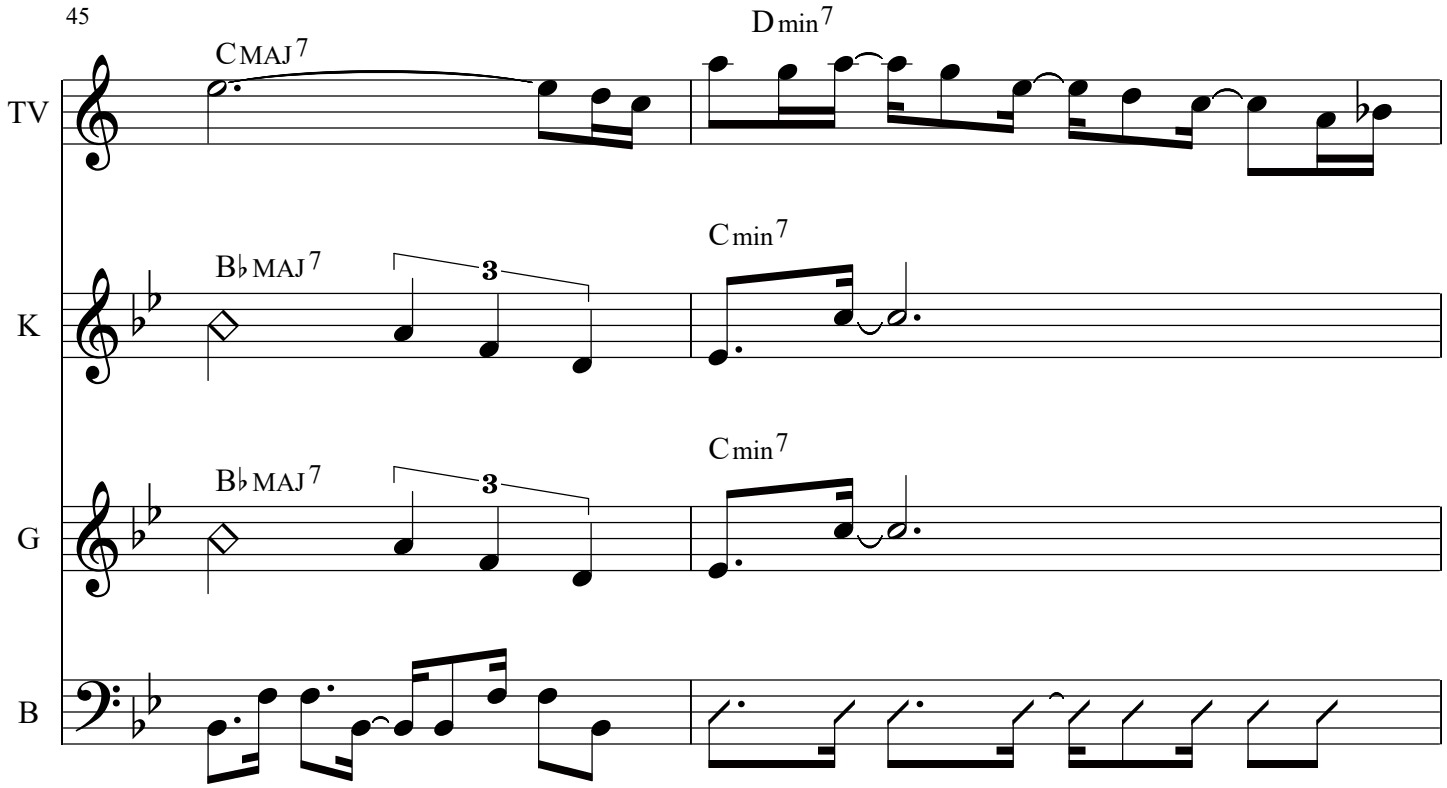

Simile Style

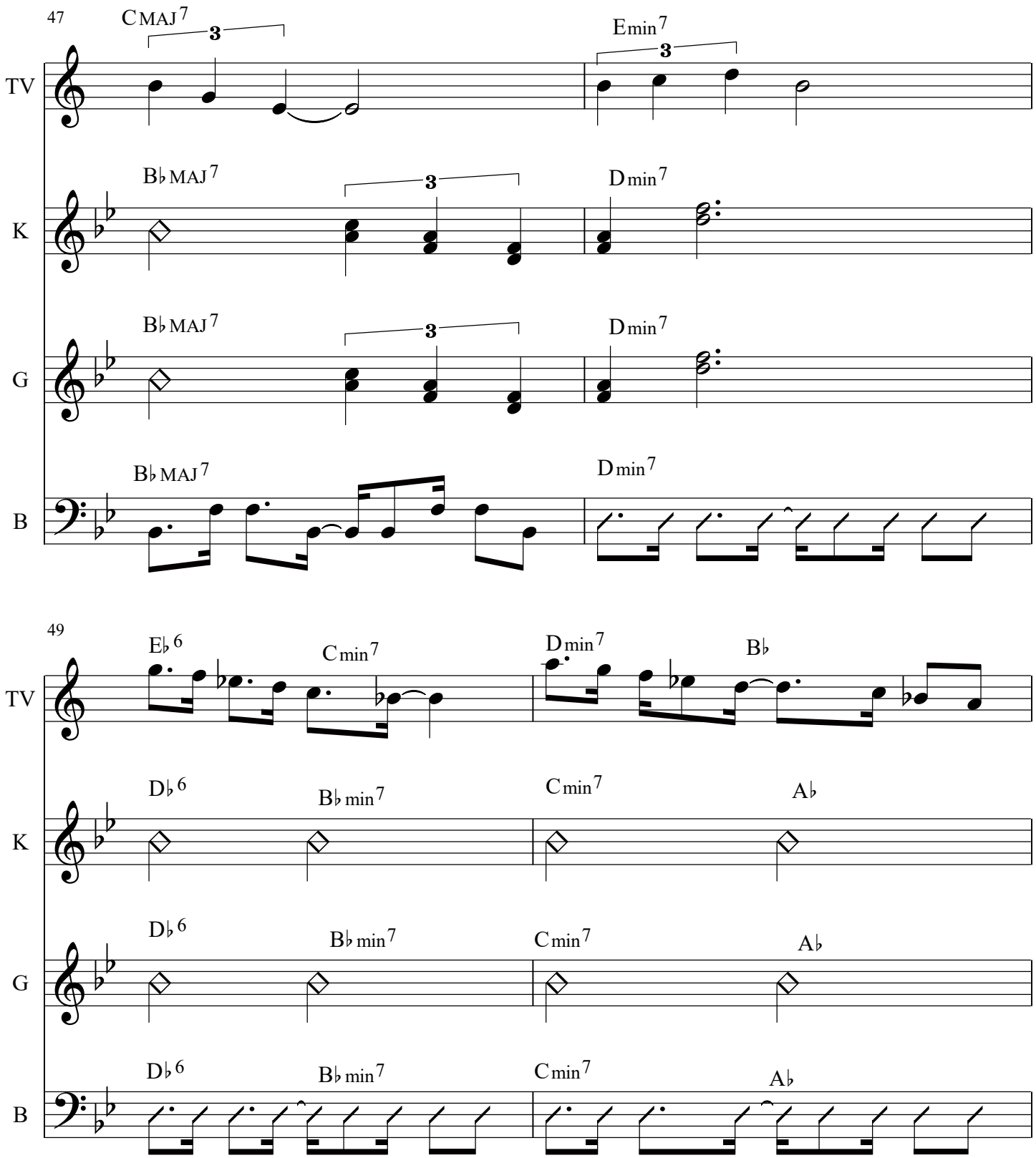
47
CMAJ7
Emin7
TV
B♭MAJ7
Dmin7
K
B♭MAJ7
Dmin7
G
B♭MAJ7
Dmin7
B
49
E♭6
Cmin7
Dmin7
B♭
TV
D♭6
B♭min7
Cmin7
A♭
K
D♭6
B♭min7
Cmin7
A♭
G
D♭6
B♭min7
Cmin7
A♭
B

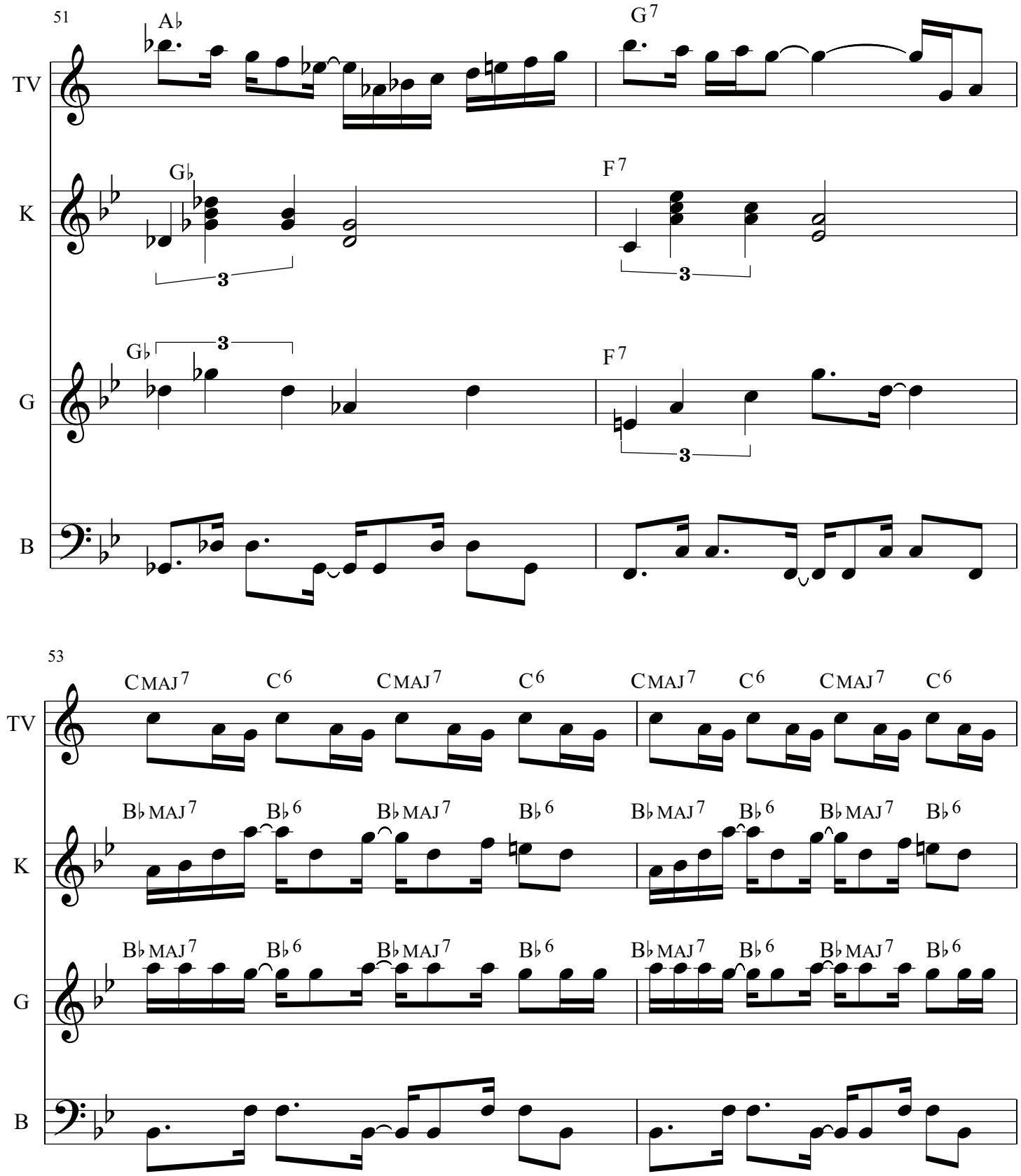
51
A♭
G7
TV
G♭
F7
K
G♭
F7
G
B
53
CMAJ7
C6
CMAJ7
C6
CMAJ7
C6
CMAJ7
C6
B♭MAJ7
B♭6
B♭MAJ7
B♭6
B♭MAJ7
B♭6
B♭MAJ7
B♭6
B♭MAJ7
B♭6
B♭MAJ7
B♭6
B♭MAJ7
B♭6

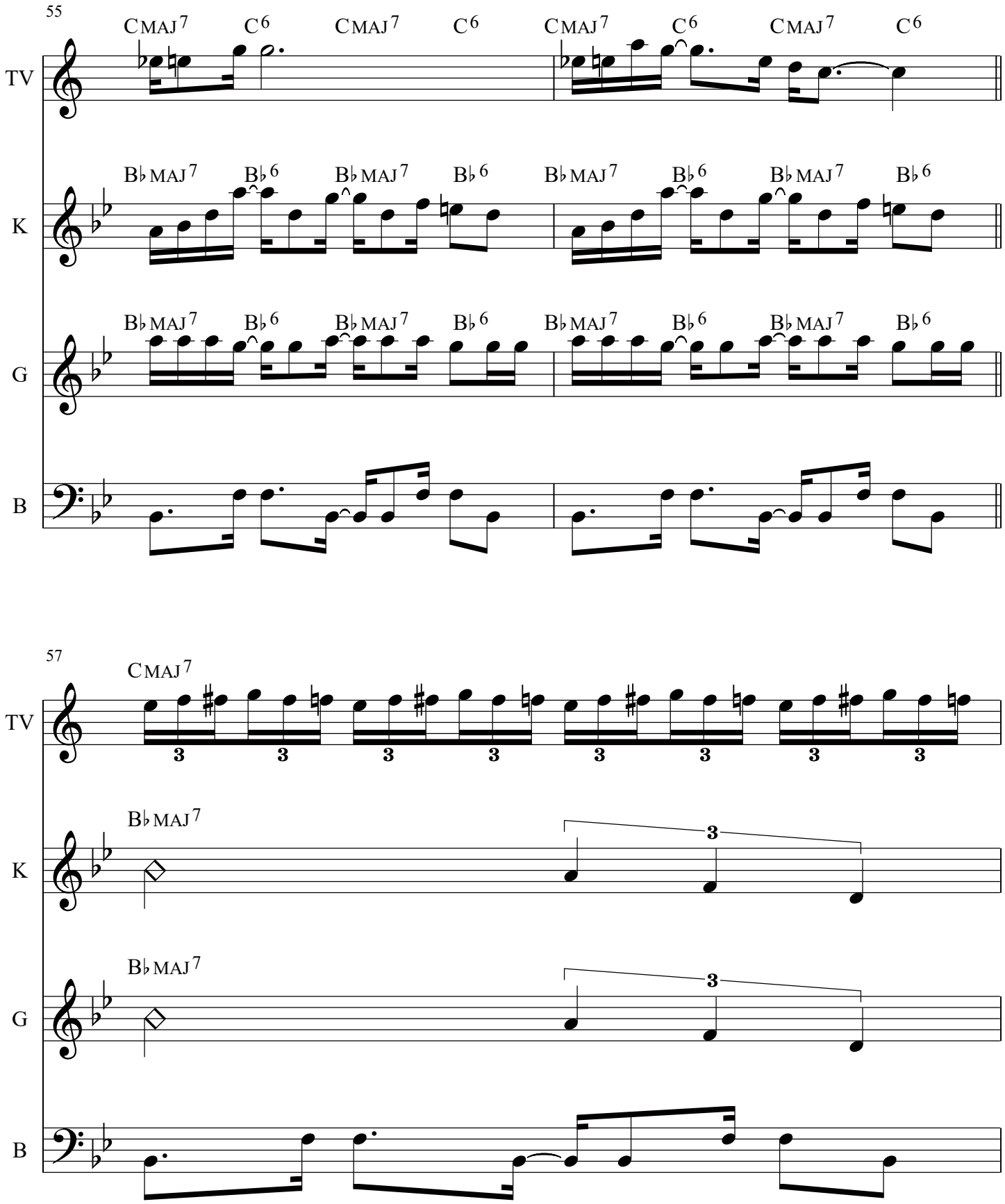
55
CMAJ7
C6
CMAJ7
C6
CMAJ7
C6
CMAJ7
C6
TV
B♭MAJ7
B♭6
B♭MAJ7
B♭6
B♭MAJ7
B♭6
B♭MAJ7
B♭6
K
B♭MAJ7
B♭6
B♭MAJ7
B♭6
B♭MAJ7
B♭6
B♭MAJ7
B♭6
G
B
57
CMAJ7
TV
3
B♭MAJ7
K
B♭MAJ7
G
B

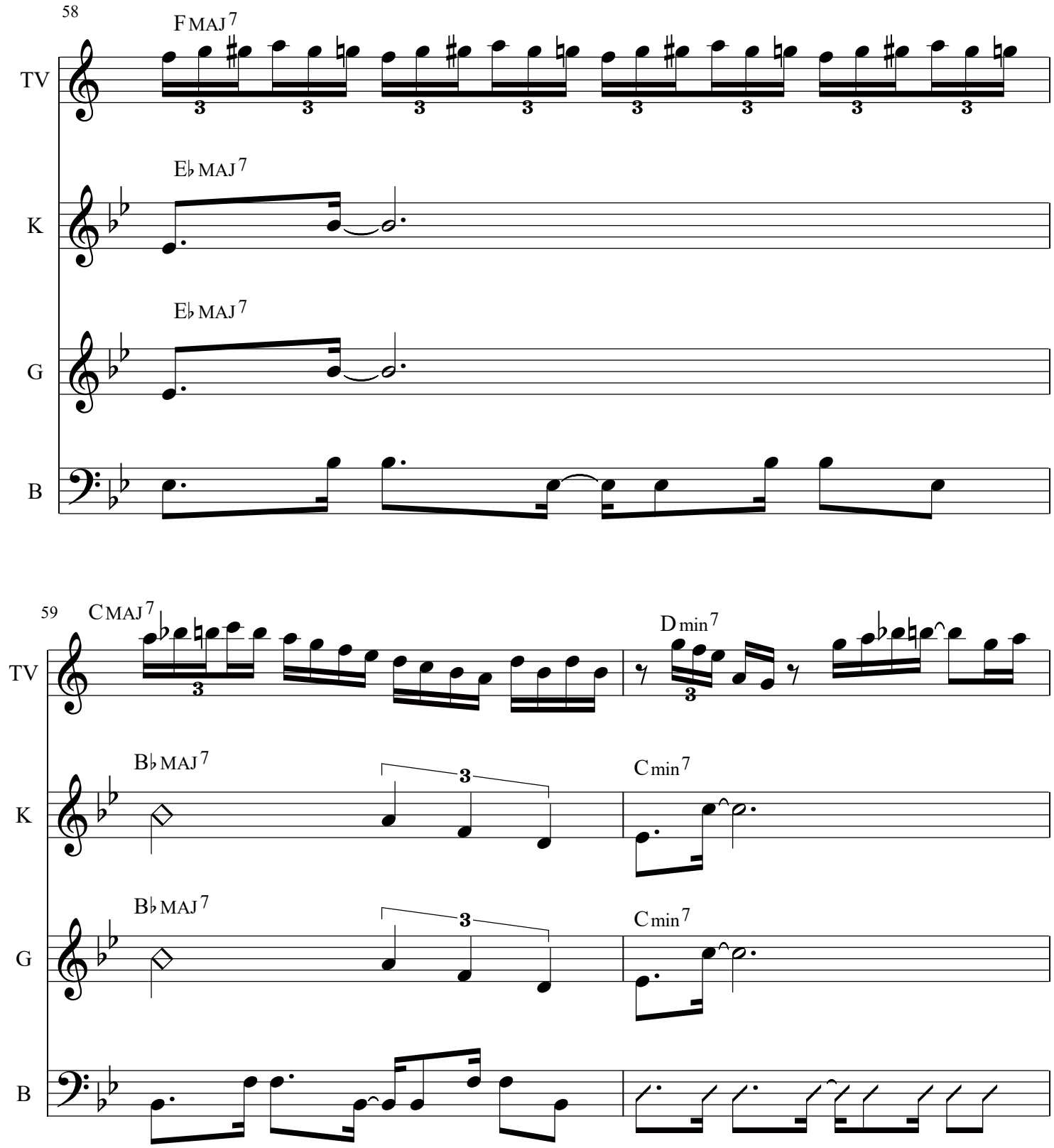

Simile Style

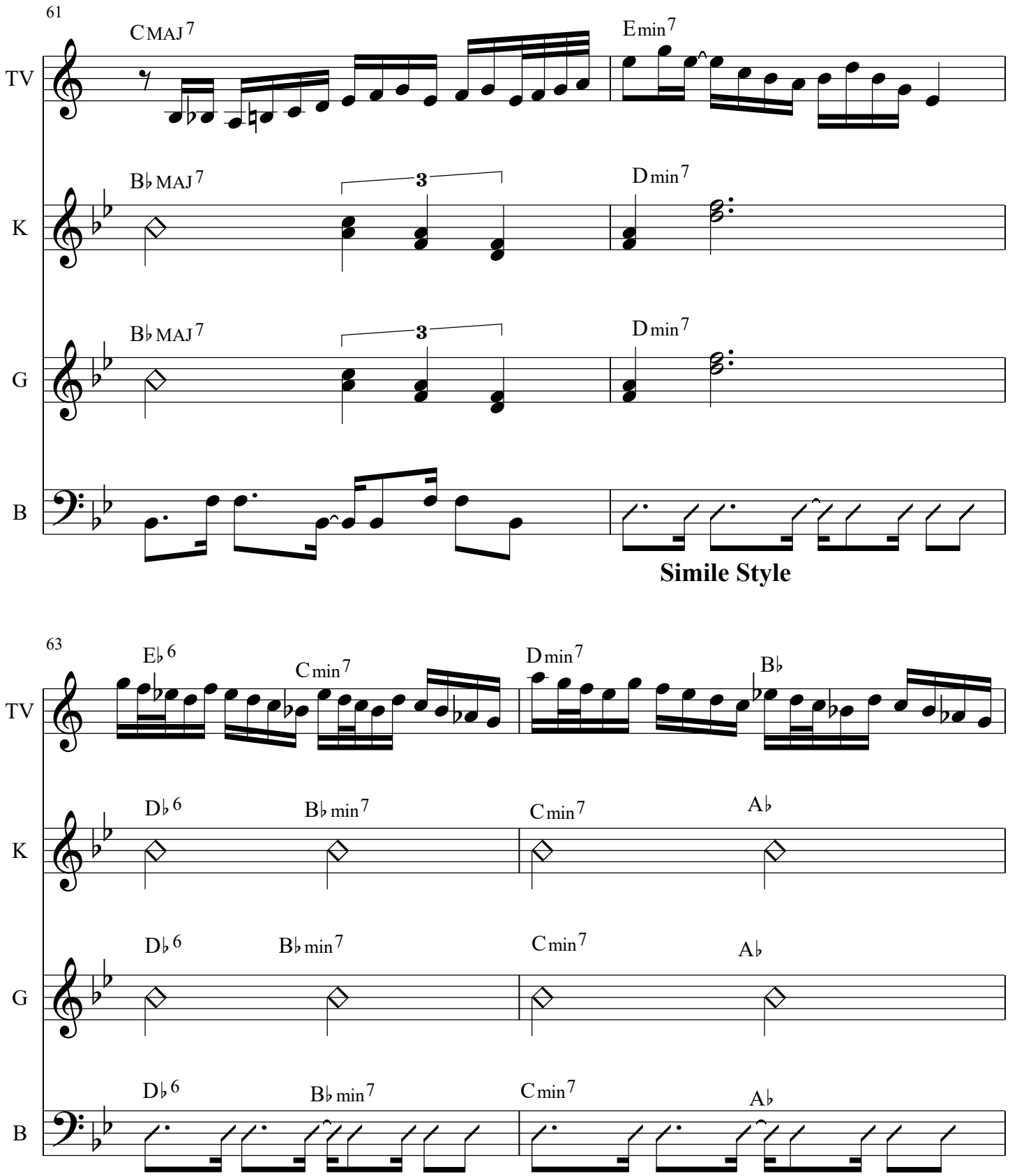
61
CMAJ7
Emin7
TV
B♭MAJ7
3
Dmin7
K
B♭MAJ7
3
Dmin7
G
B
Simile Style
63
E♭6
Cmin7
Dmin7
B♭
TV
D♭6
B♭min7
Cmin7
A♭
K
D♭6
B♭min7
Cmin7
A♭
G
D♭6
B♭min7
Cmin7
A♭
B

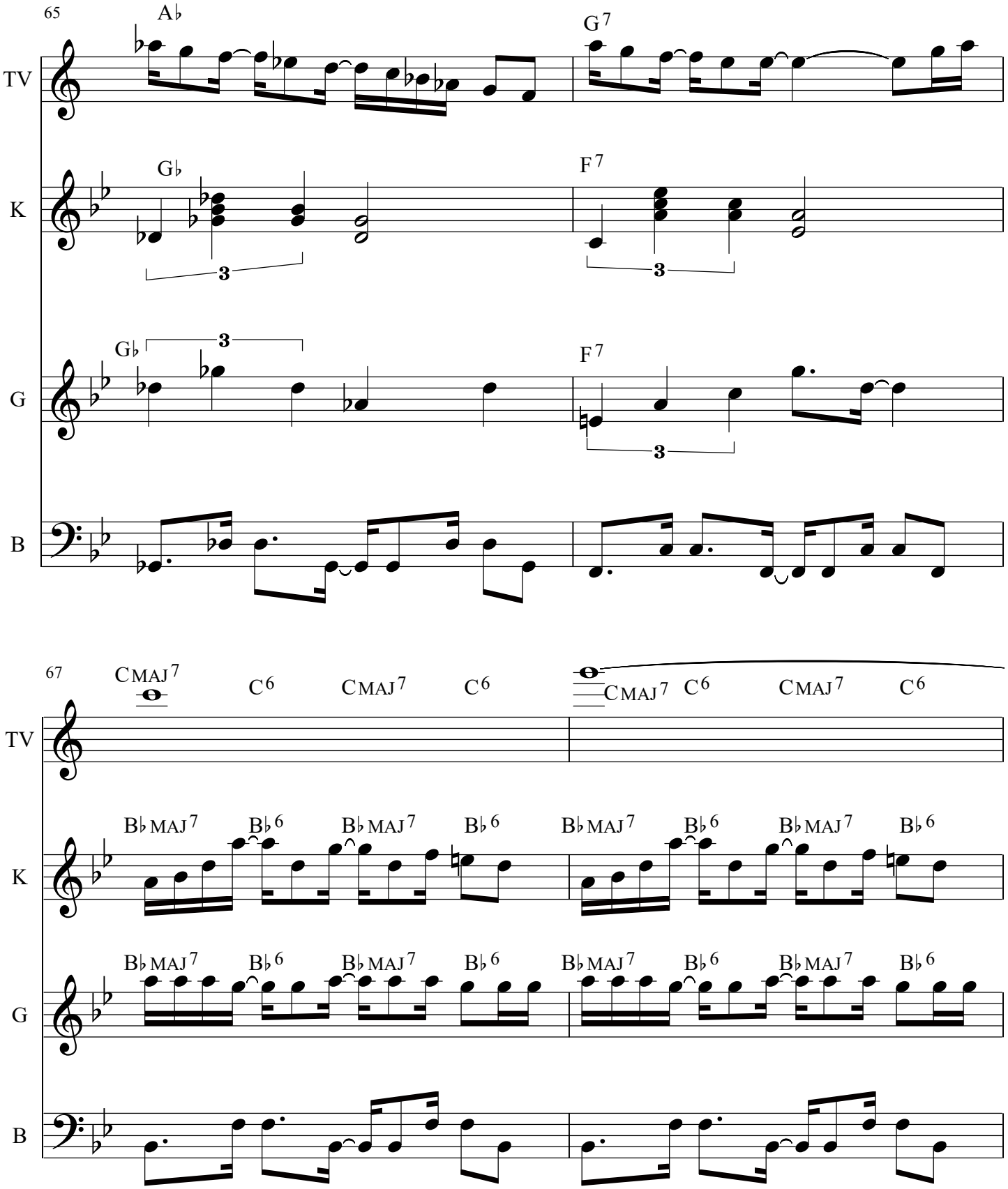
65
A♭
G7
TV
G♭
F7
K
3
G♭
3
F7
G
3
B
67
CMAJ7
C6
CMAJ7
C6
CMAJ7
C6
CMAJ7
C6
TV
B♭MAJ7
B♭6
B♭MAJ7
B♭6
B♭MAJ7
B♭6
B♭MAJ7
B♭6
K
B♭MAJ7
B♭6
B♭MAJ7
B♭6
B♭MAJ7
B♭6
B♭MAJ7
B♭6
G
B

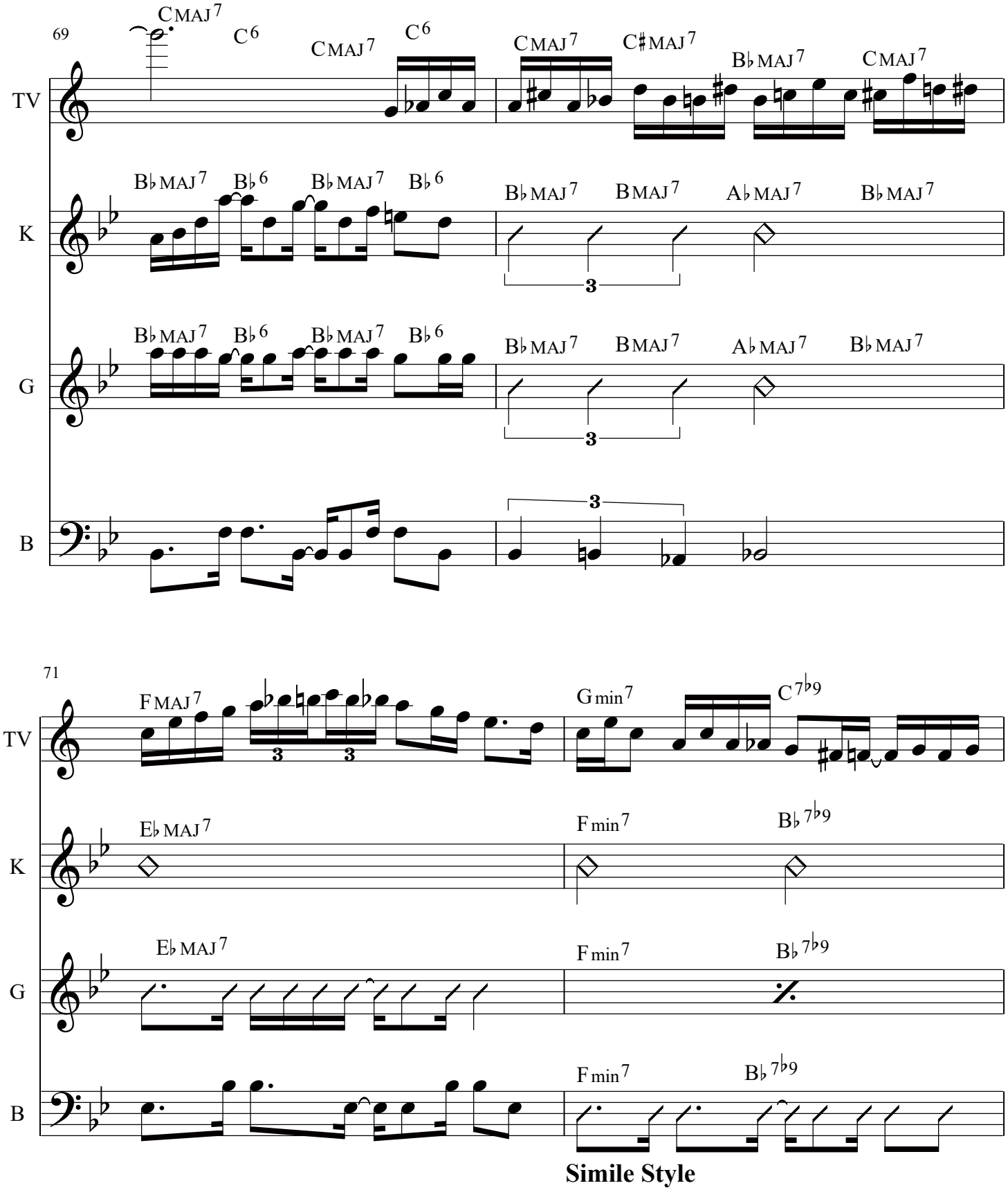
69
TV
K
G
B
CMAJ7
C6
CMAJ7
C6
CMAJ7
C♯MAJ7
B♭MAJ7
CMAJ7
B♭MAJ7
B♭6
B♭MAJ7
B♭6
B♭MAJ7
BMAJ7
A♭MAJ7
B♭MAJ7
3
B♭MAJ7
B♭6
B♭MAJ7
B♭6
B♭MAJ7
BMAJ7
A♭MAJ7
B♭MAJ7
3
3
71
FMAJ7
3
3
Gmin7
C7♭9
E♭MAJ7
Fmin7
B♭7♭9
E♭MAJ7
Fmin7
B♭7♭9
Fmin7
B♭7♭9
Simile Style

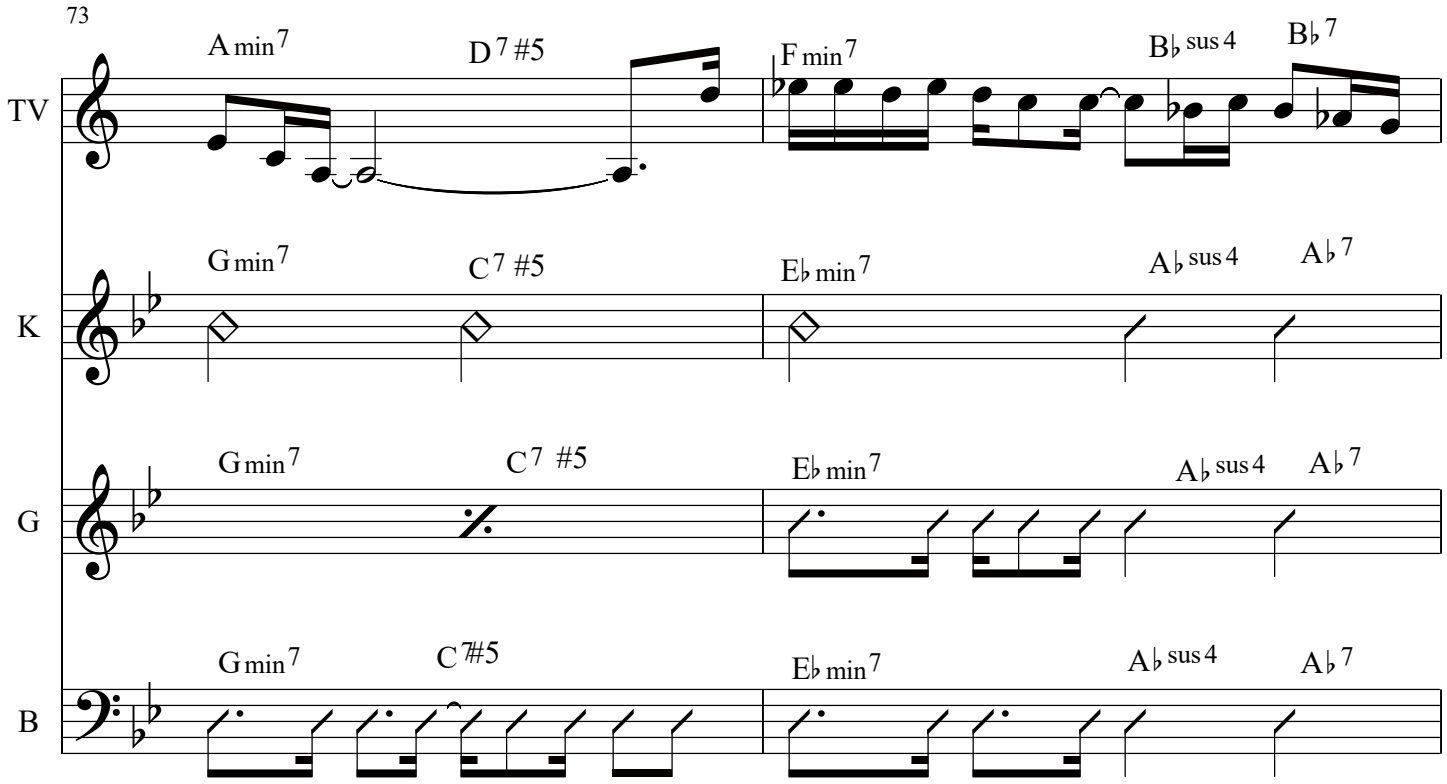
73
A min 7
D 7 #5
F min 7
B♭ sus 4
B♭ 7
TV
G min 7
C 7 #5
E♭ min 7
A♭ sus 4
A♭ 7
K
G min 7
C 7 #5
E♭ min 7
A♭ sus 4
A♭ 7
G
G min 7
C 7 #5
E♭ min 7
A♭ sus 4
A♭ 7
B

1/2 Time Feel

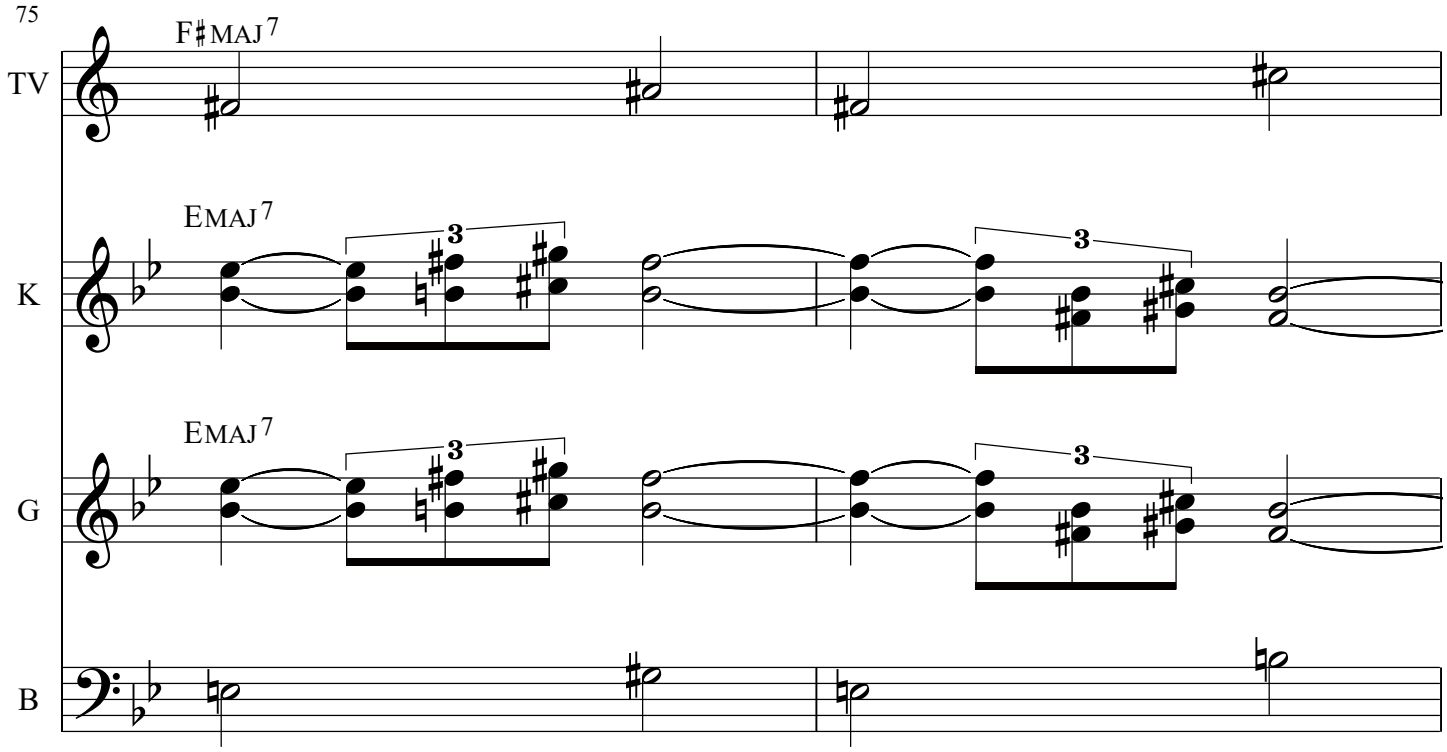
75
F♯ MAJ 7
TV
EMAJ 7
3
3
K
EMAJ 7
3
3
G
B

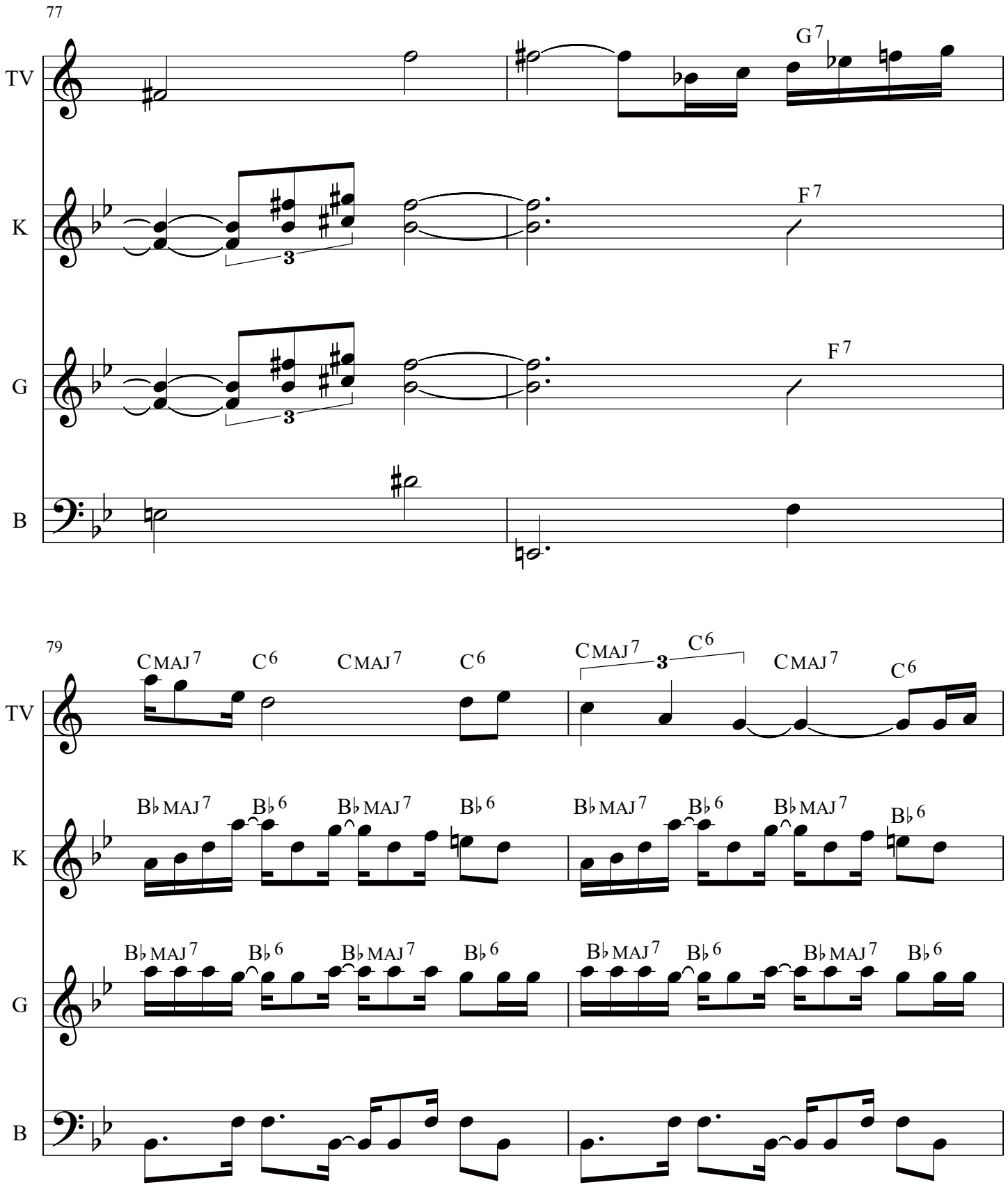
77
TV
K
G
B
G7
F7
F7
79
CMAJ7
C6
CMAJ7
C6
CMAJ7
3
C6
CMAJ7
C6
B♭MAJ7
B♭6
B♭MAJ7
B♭6
B♭MAJ7
B♭6
B♭MAJ7
B♭6
B♭MAJ7
B♭6
B♭MAJ7
B♭6
B♭MAJ7
B♭6

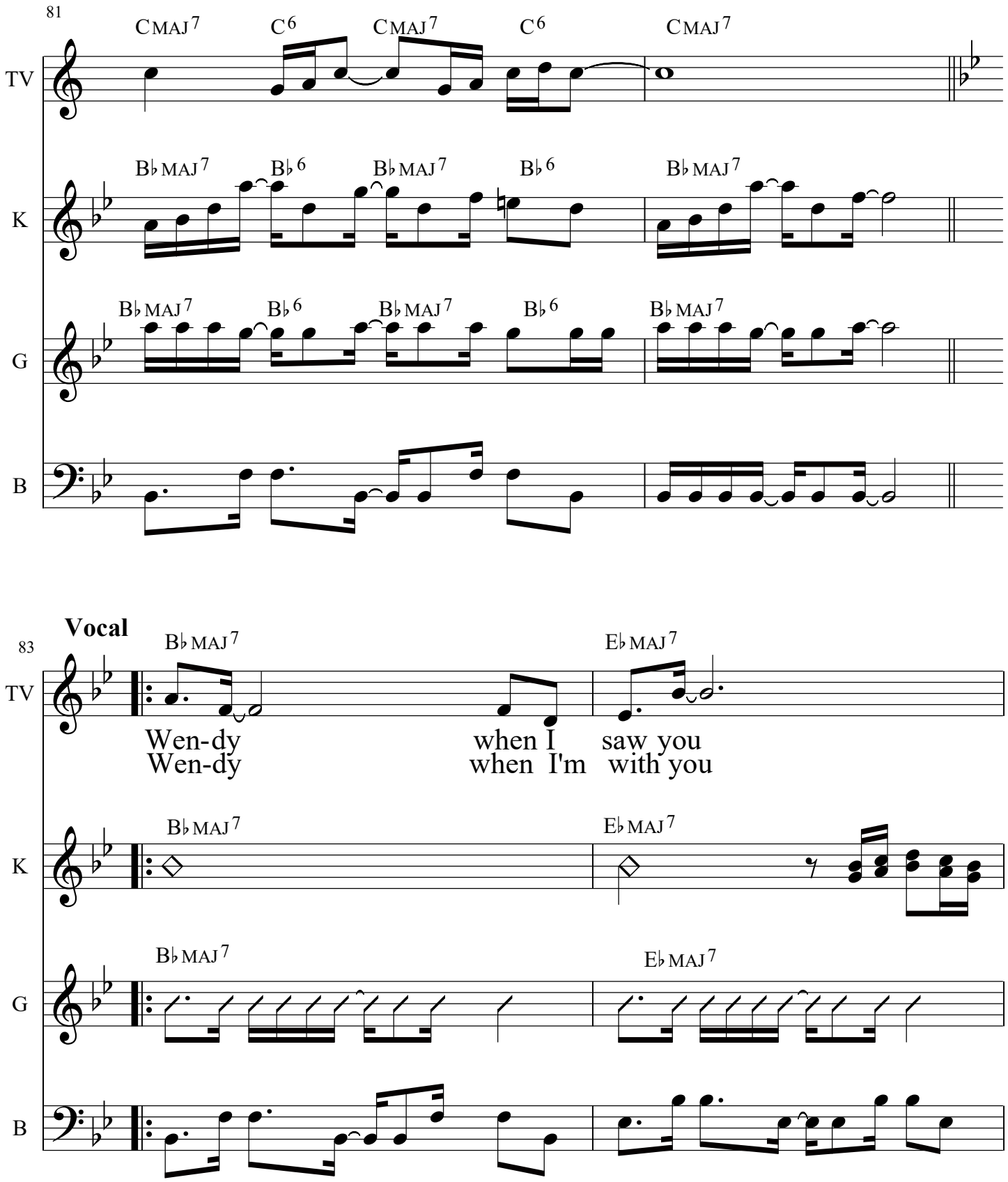
81
CMAJ7
C6
CMAJ7
C6
CMAJ7
TV
B♭MAJ7
B♭6
B♭MAJ7
B♭6
B♭MAJ7
K
B♭MAJ7
B♭6
B♭MAJ7
B♭6
B♭MAJ7
G
B
Vocal
83
B♭MAJ7
E♭MAJ7
TV
Wen-dy
Wen-dy
when I
when I'm
saw you
with you
B♭MAJ7
E♭MAJ7
K
B♭MAJ7
E♭MAJ7
G
B

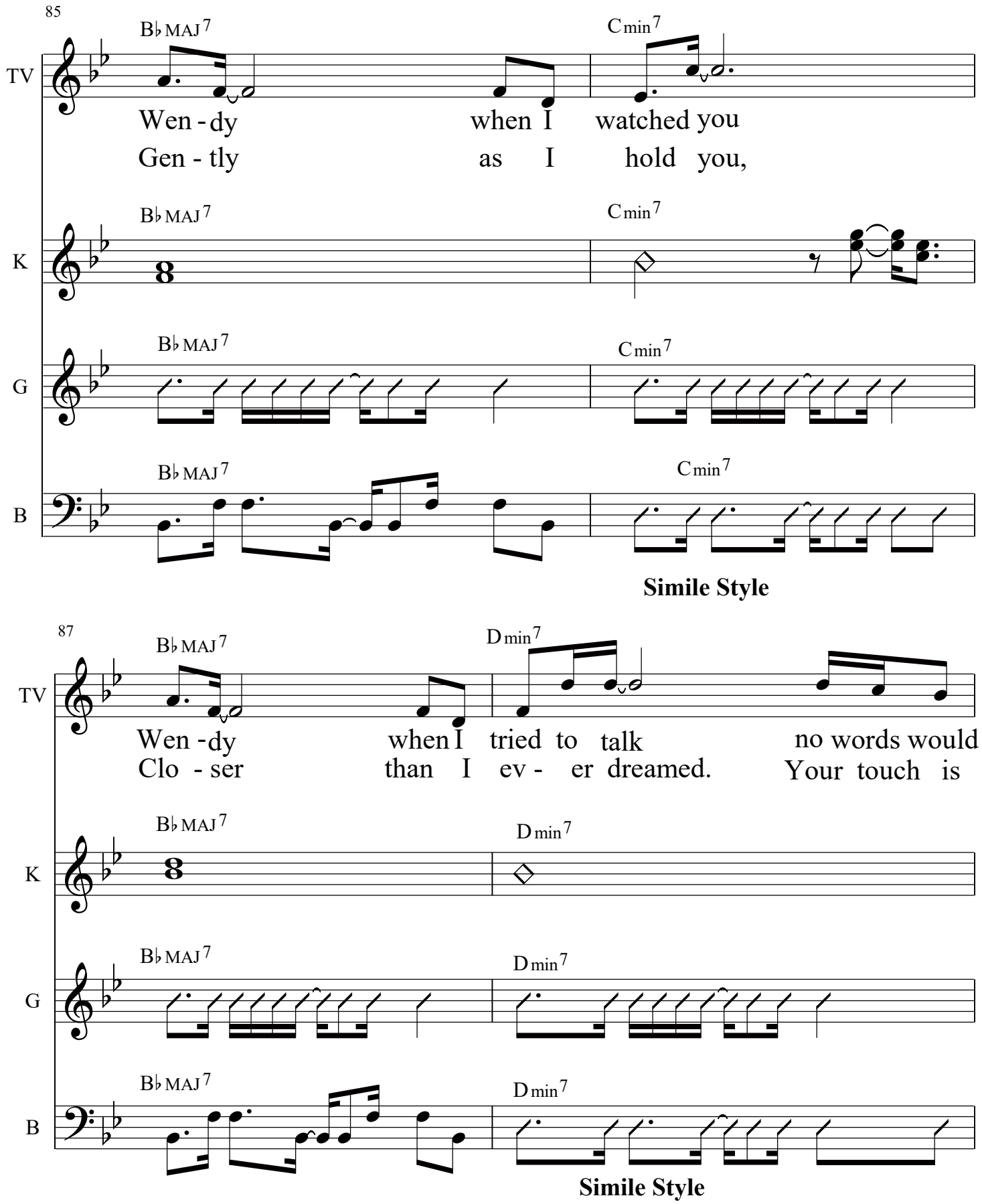
85
B♭MAJ7
Cmin7
TV
Wen - dy when I watched you
Gen - tly as I hold you,
K
G
B
Simile Style
87
Dmin7
Wen - dy when I tried to talk no words would
Clo - ser than I ev - er dreamed. Your touch is
Simile Style

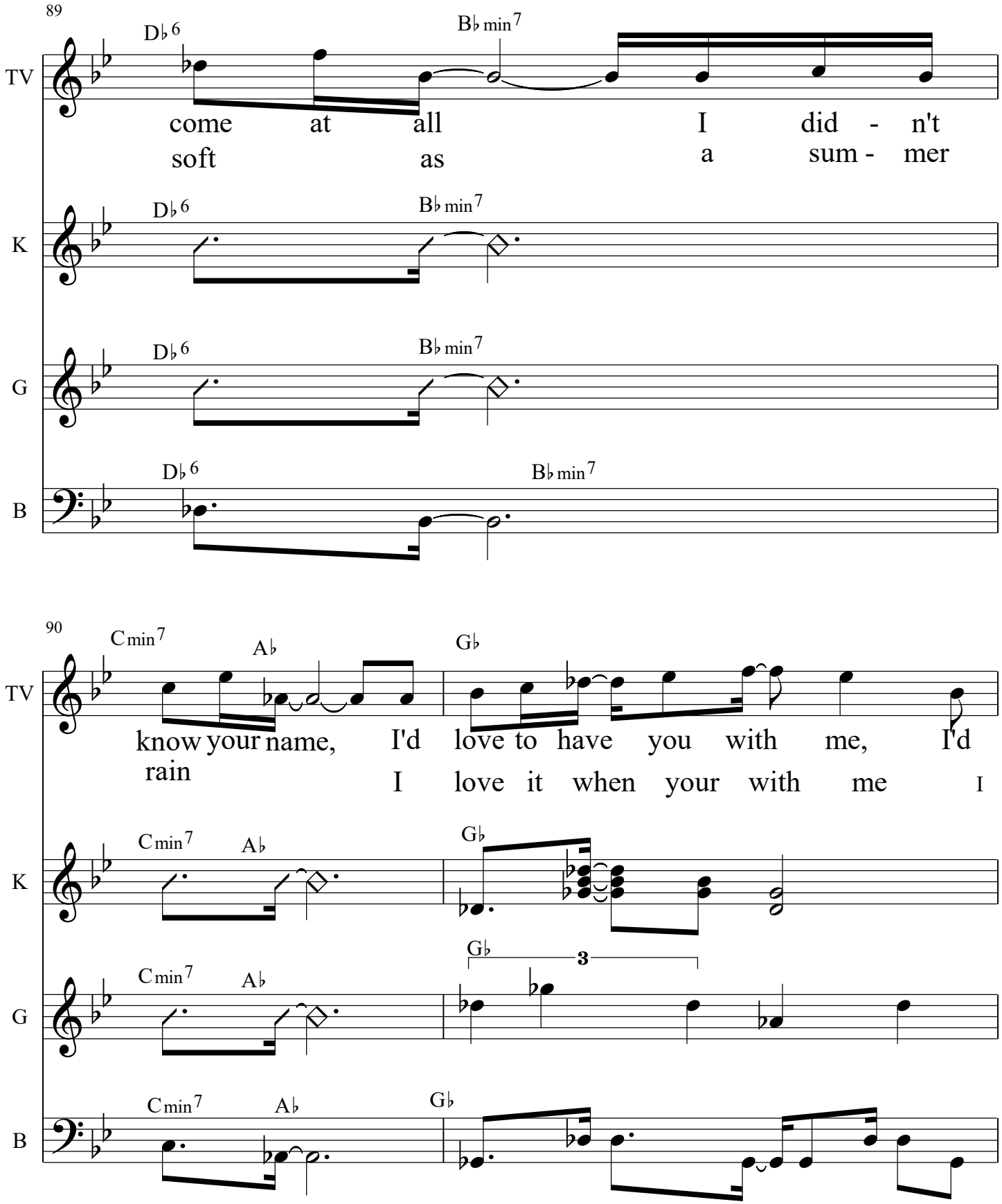
89
TV
K
G
B
D♭6
B♭min7
come at all I did - n't
soft as a sum - mer
90
Cmin7
A♭
G♭
know your name, I'd love to have you with me, I'd
rain I love it when your with me I
3

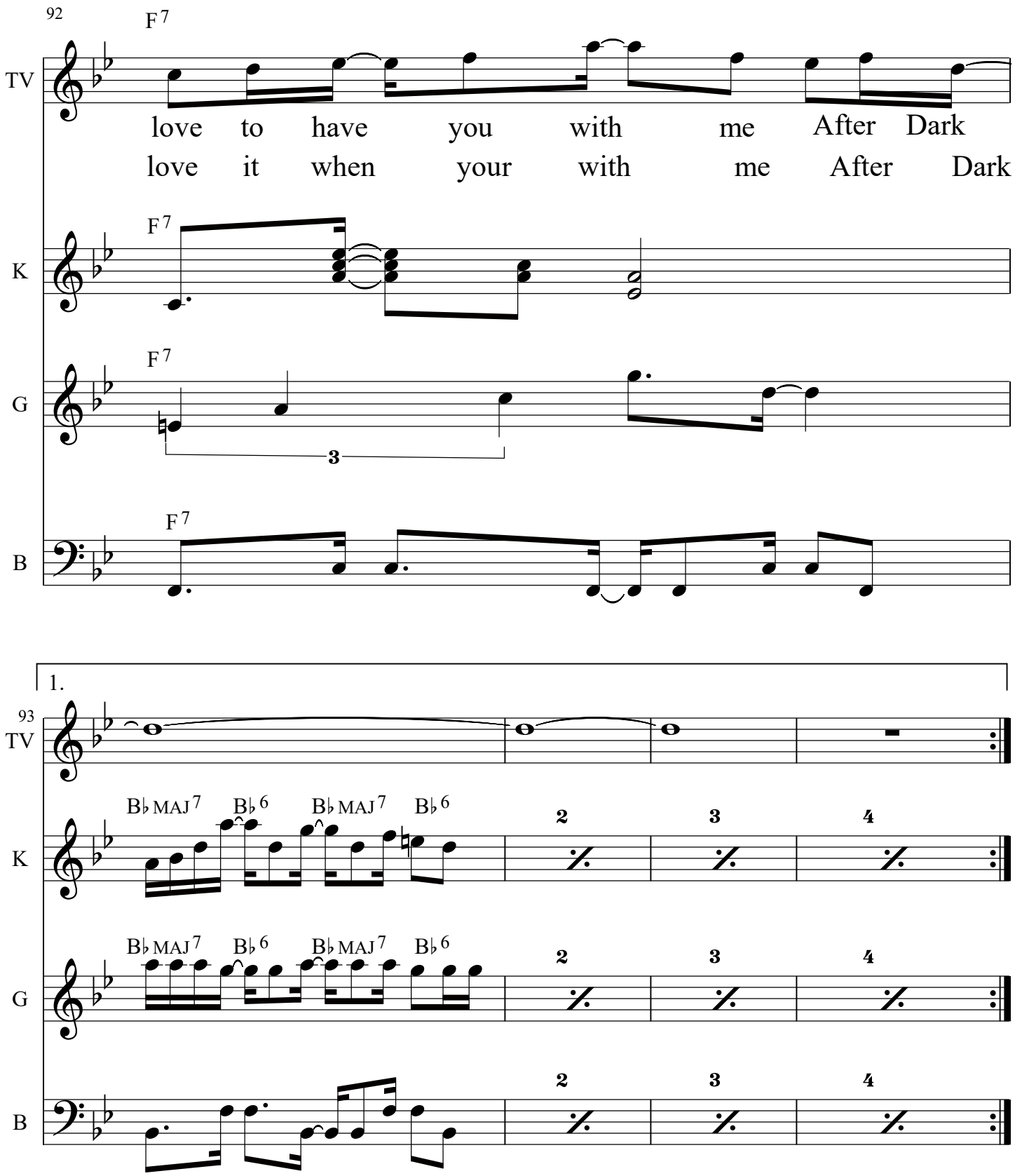
92
F7
TV
love to have you with me After Dark
love it when your with me After Dark
K
G
B
1.
93
B♭MAJ7
B♭6
2
3
4

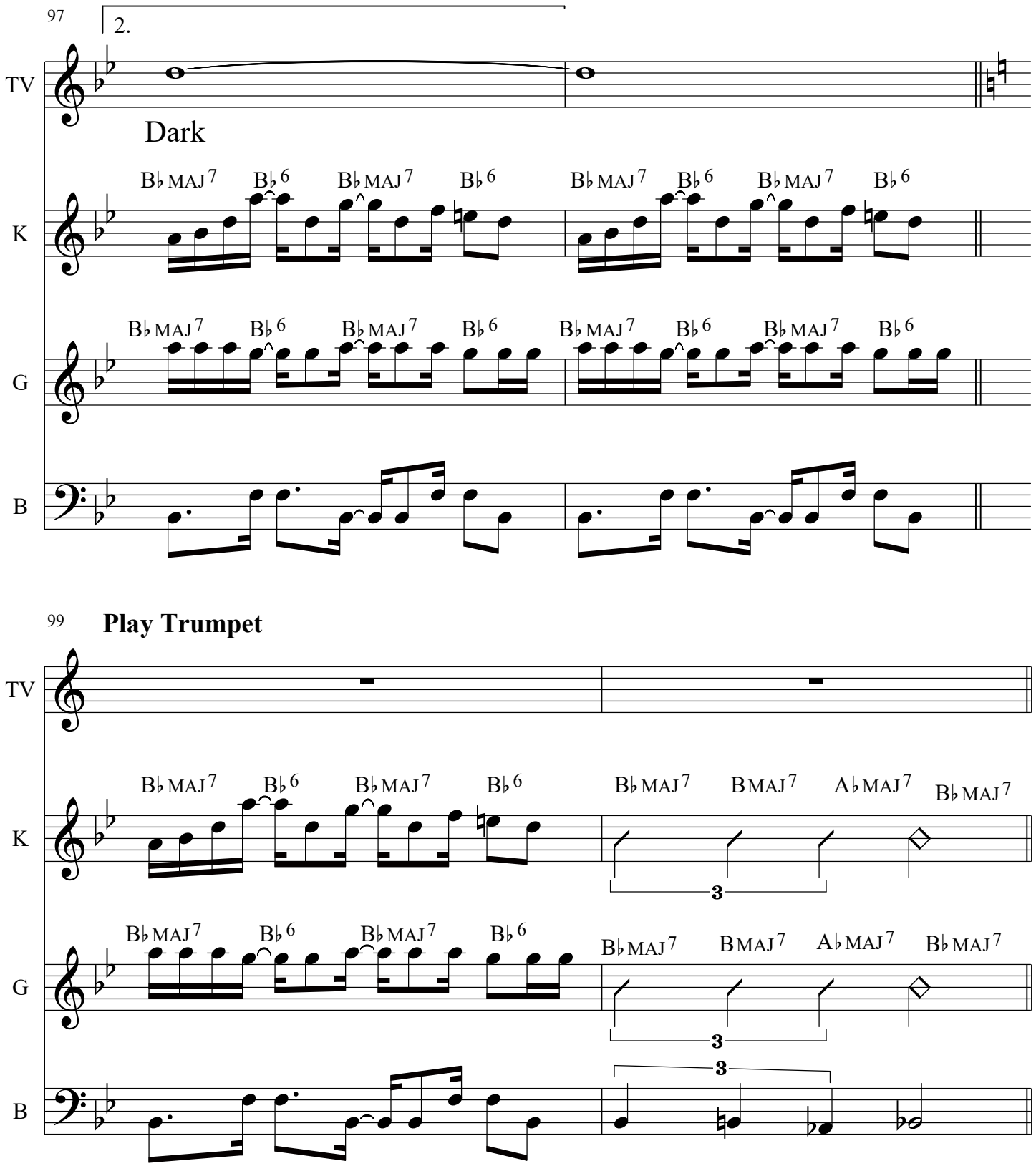
97
2.
TV
Dark
K
B♭ MAJ 7
B♭ 6
G
B
99
Play Trumpet
B MAJ 7
A♭ MAJ 7
3

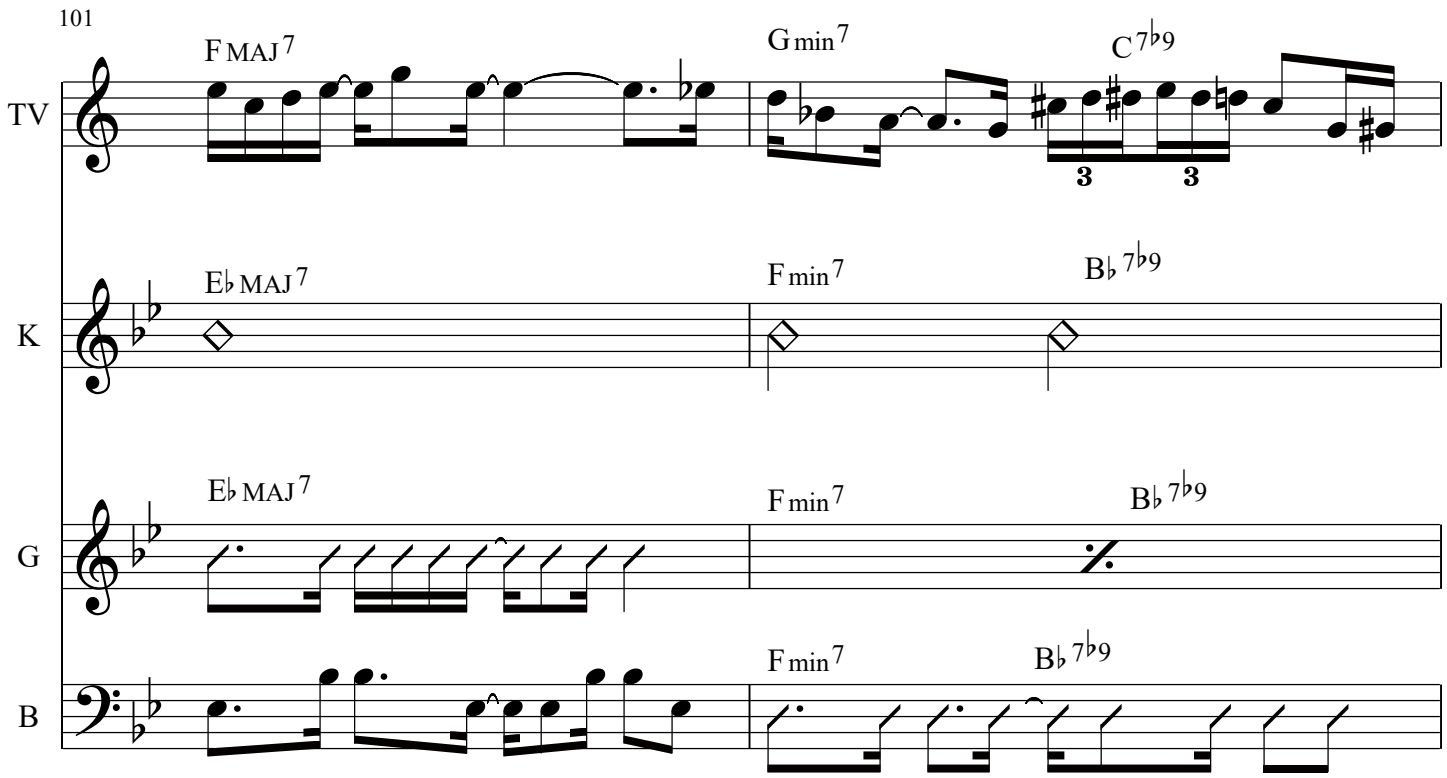

Simile Style

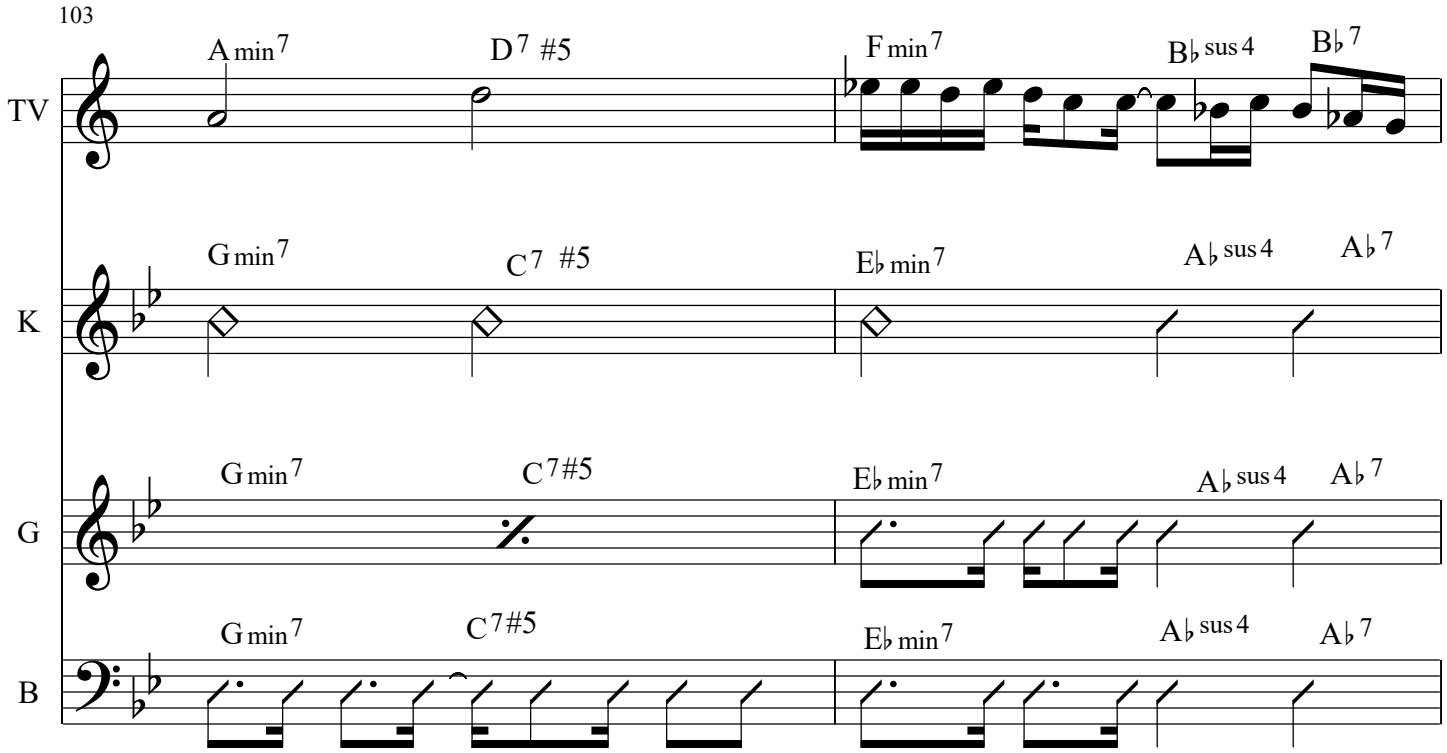

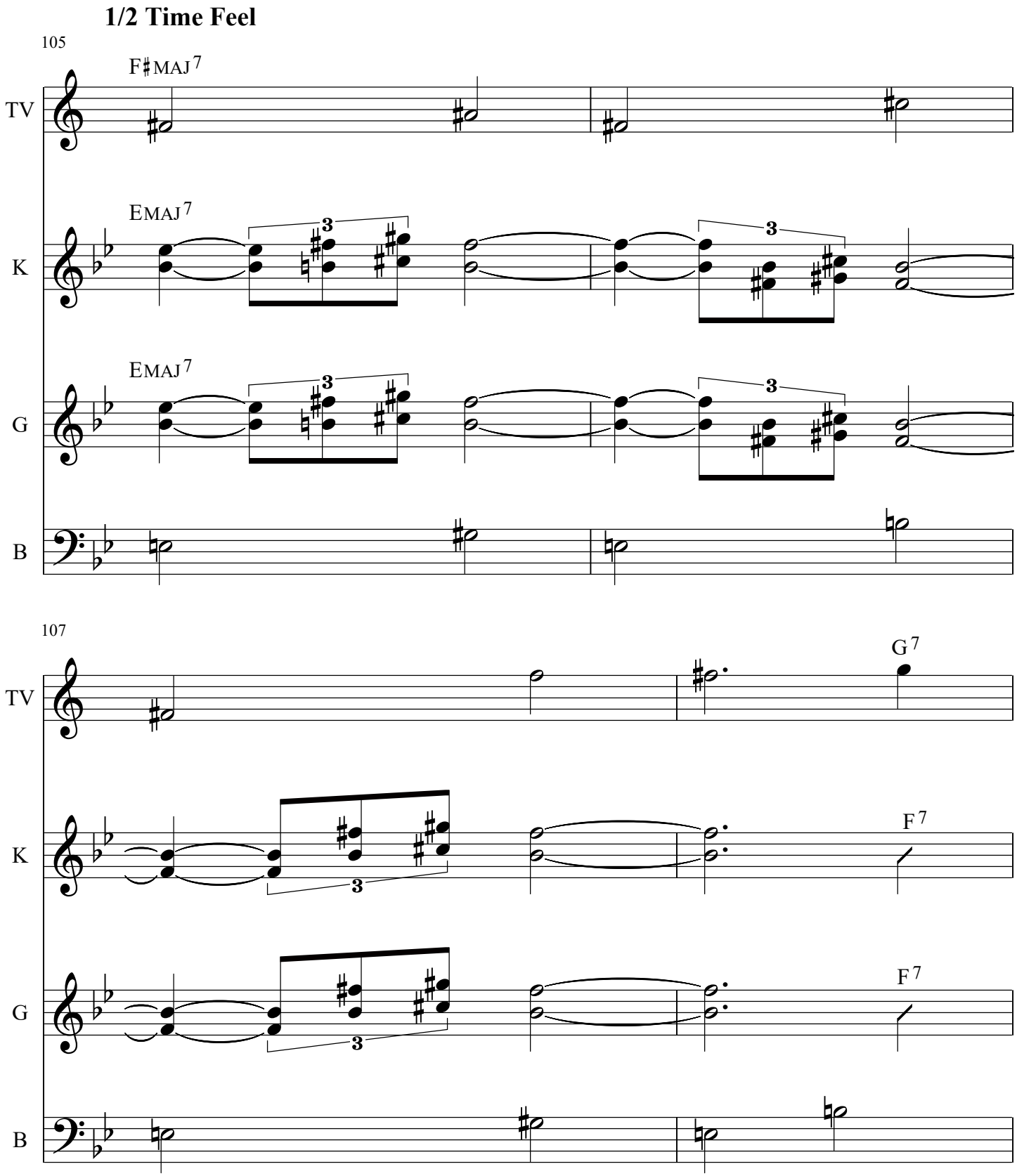
1/2 Time Feel
105
F♯MAJ7
TV
EMAJ7
K
EMAJ7
G
B
107
G7
TV
K
F7
G
F7
B

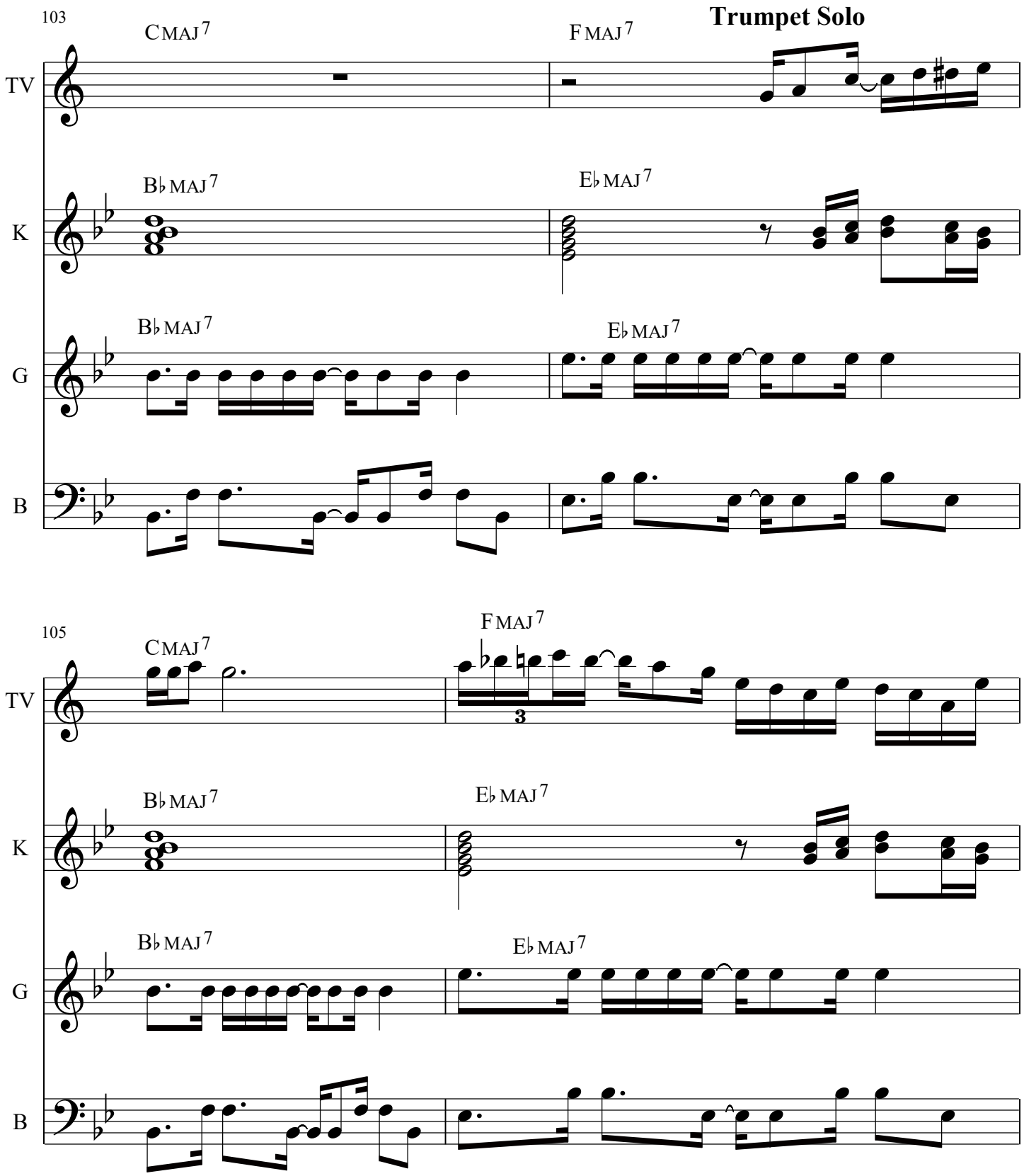
103
Trumpet Solo
C MAJ 7
F MAJ 7
TV
B♭ MAJ 7
E♭ MAJ 7
K
B♭ MAJ 7
E♭ MAJ 7
G
B
105
C MAJ 7
F MAJ 7
3
TV
B♭ MAJ 7
E♭ MAJ 7
K
B♭ MAJ 7
E♭ MAJ 7
G
B

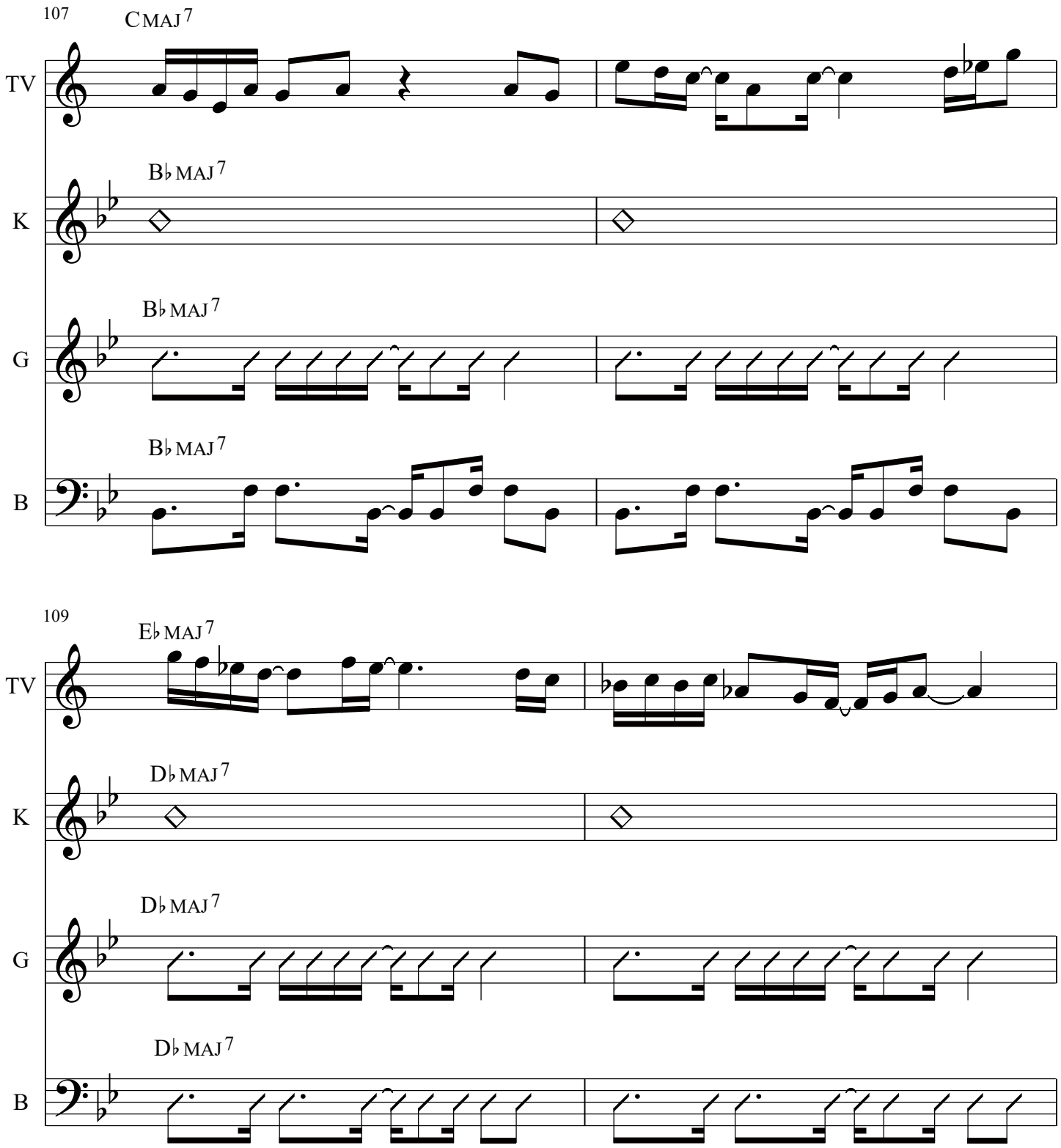

Simile Style

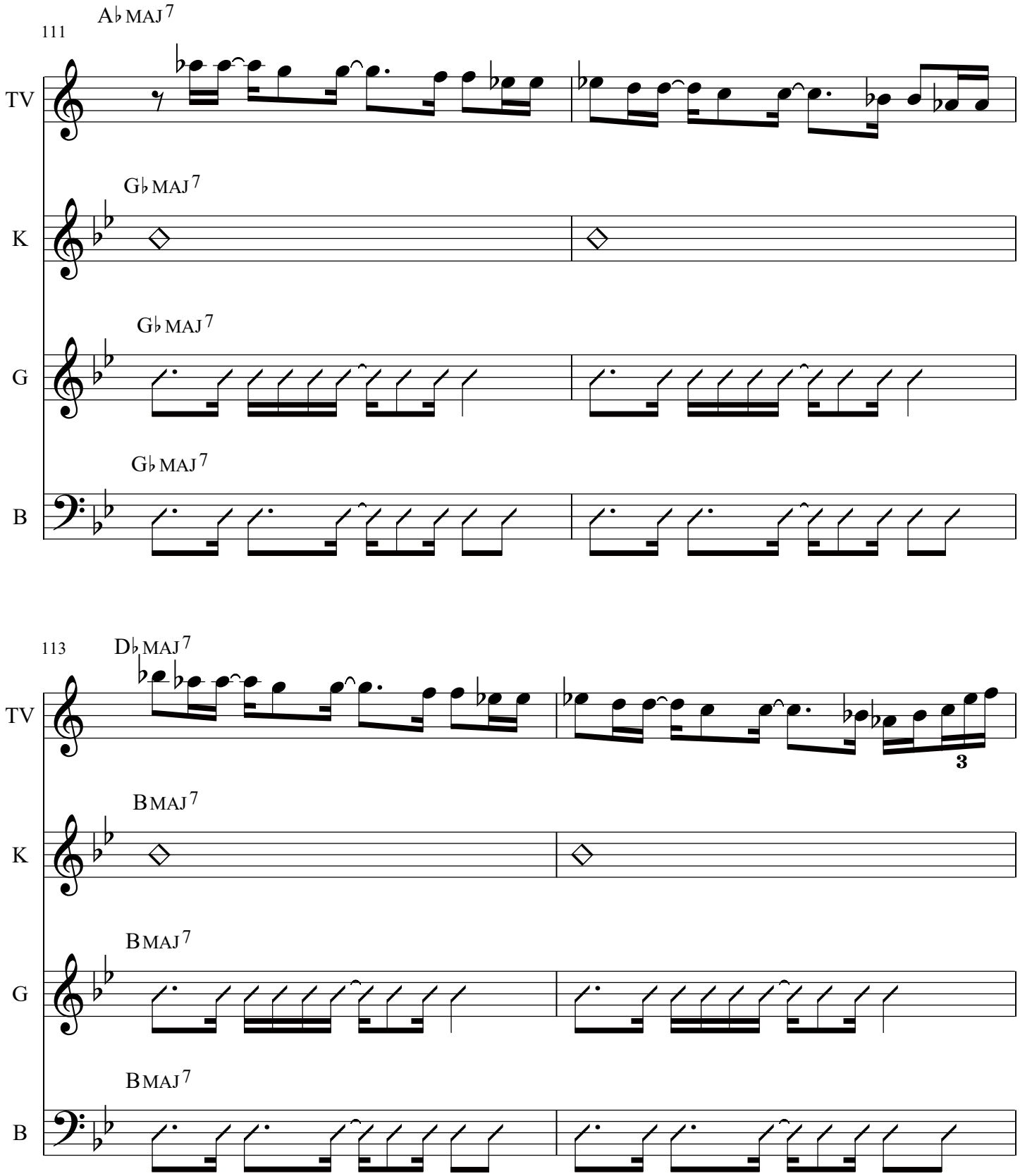
111
A♭ MAJ7
TV
G♭ MAJ7
K
G♭ MAJ7
G
G♭ MAJ7
B
113
D♭ MAJ7
TV
3
BMAJ7
K
BMAJ7
G
BMAJ7
B

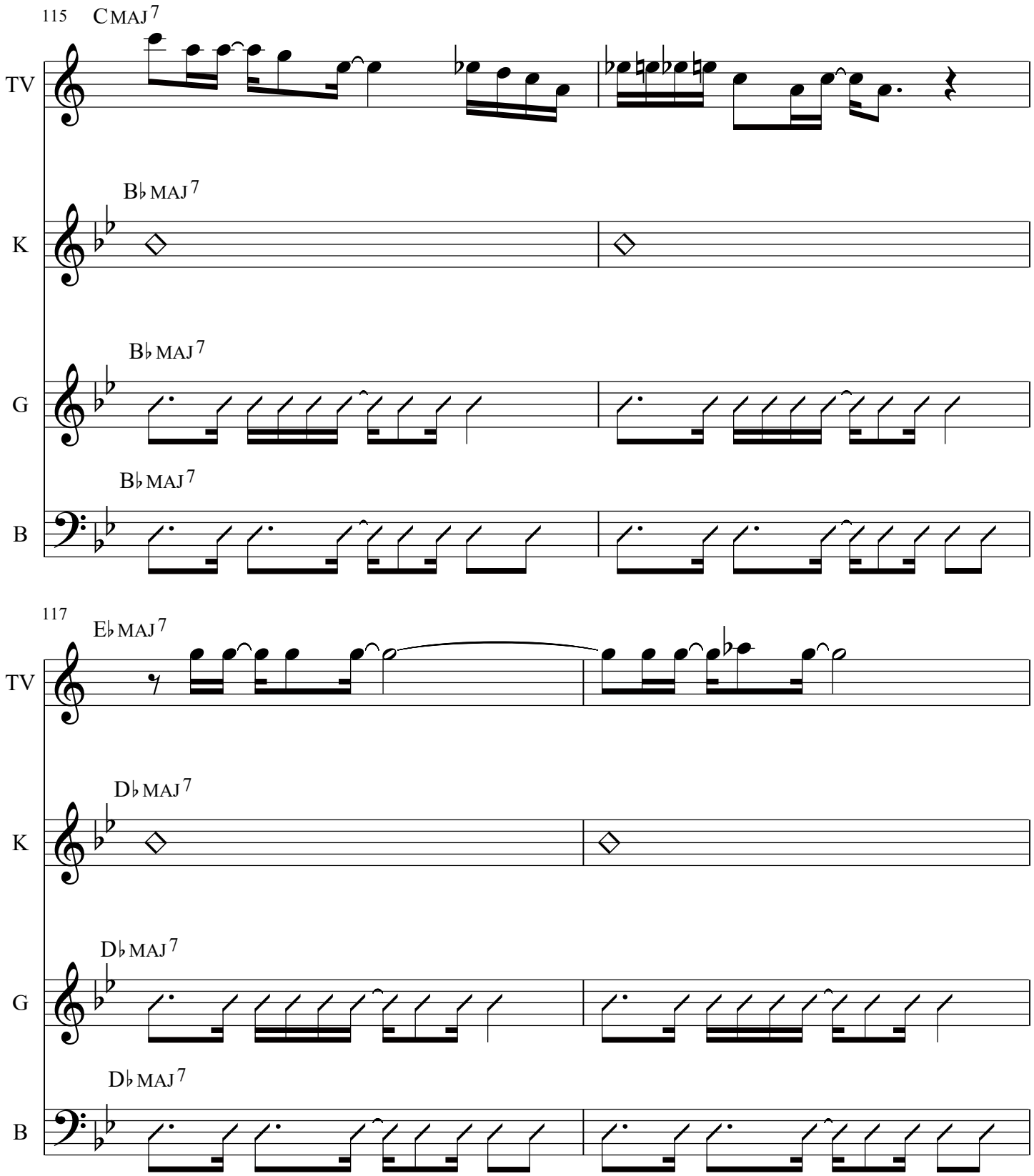
115
CMAJ7
TV
B♭MAJ7
K
B♭MAJ7
G
B♭MAJ7
B
117
E♭MAJ7
TV
D♭MAJ7
K
D♭MAJ7
G
D♭MAJ7
B

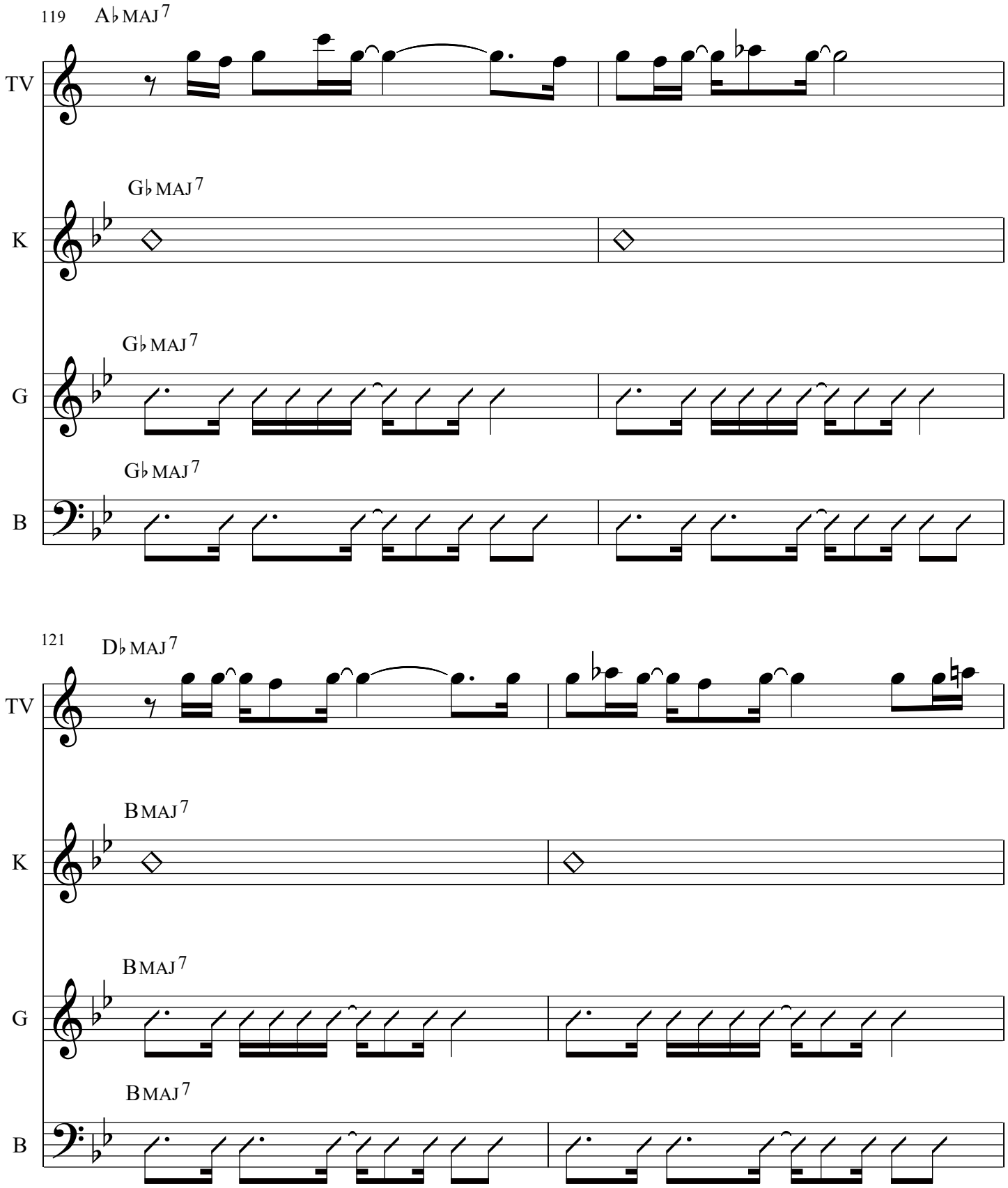
119
A♭ MAJ7
TV
G♭ MAJ7
K
G♭ MAJ7
G
G♭ MAJ7
B
121
D♭ MAJ7
TV
B MAJ7
K
B MAJ7
G
B MAJ7
B

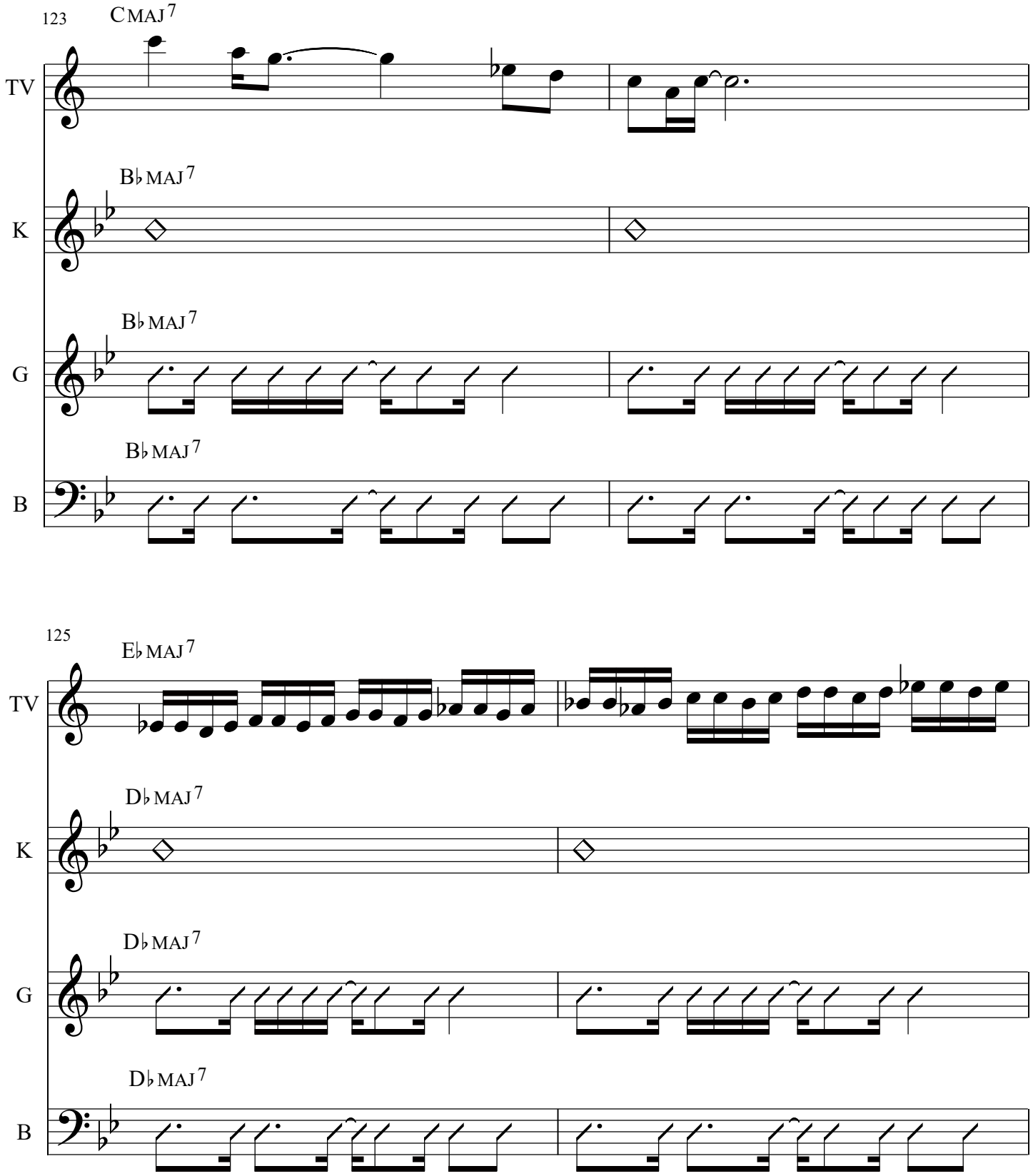
123
CMAJ7
TV
B♭MAJ7
K
B♭MAJ7
G
B♭MAJ7
B
125
E♭MAJ7
TV
D♭MAJ7
K
D♭MAJ7
G
D♭MAJ7
B

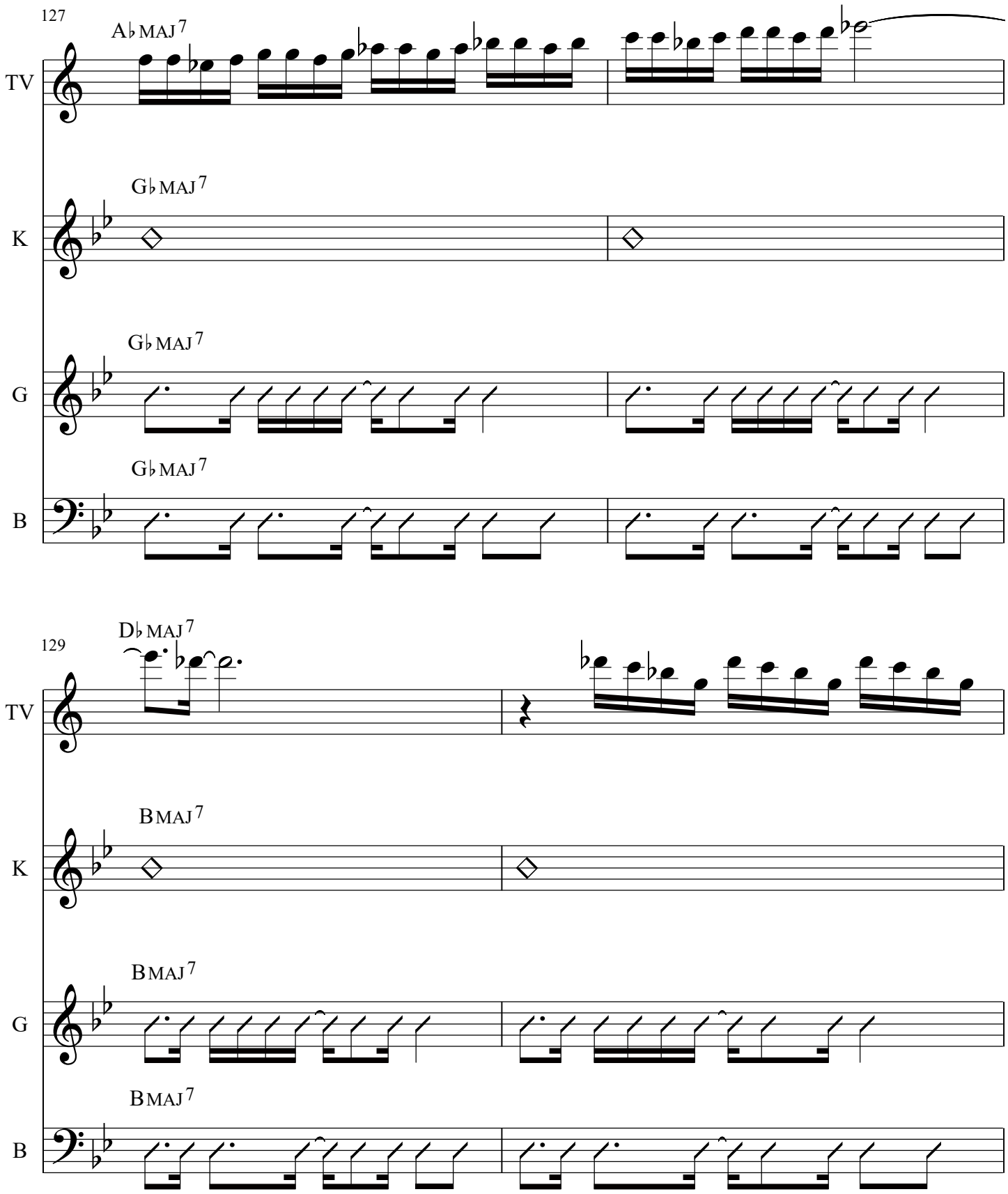
127
A♭MAJ7
TV
G♭MAJ7
K
G♭MAJ7
G
G♭MAJ7
B
129
D♭MAJ7
TV
BMAJ7
K
BMAJ7
G
BMAJ7
B

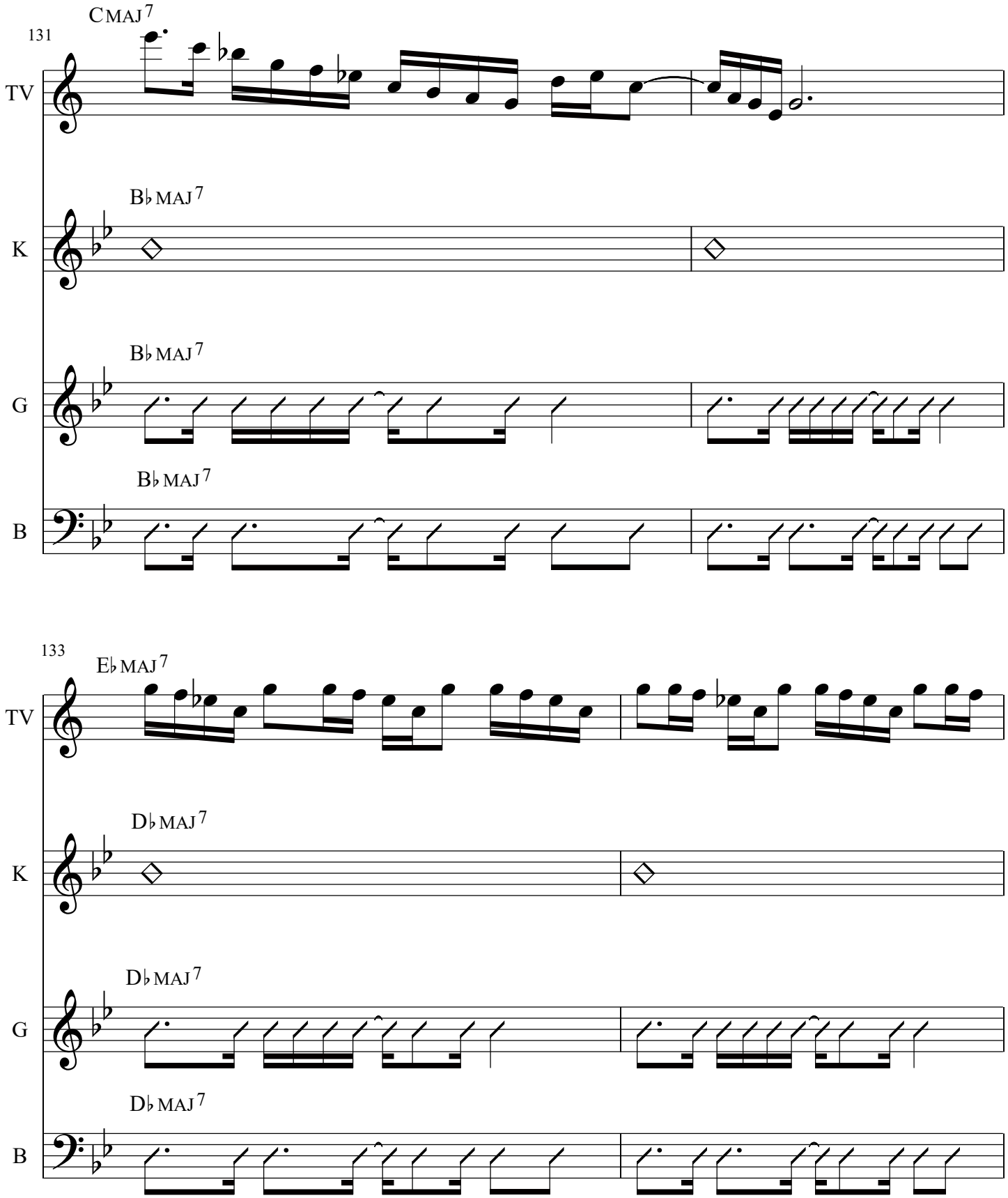
131
CMAJ7
TV
B♭MAJ7
K
B♭MAJ7
G
B♭MAJ7
B
133
E♭MAJ7
TV
D♭MAJ7
K
D♭MAJ7
G
D♭MAJ7
B

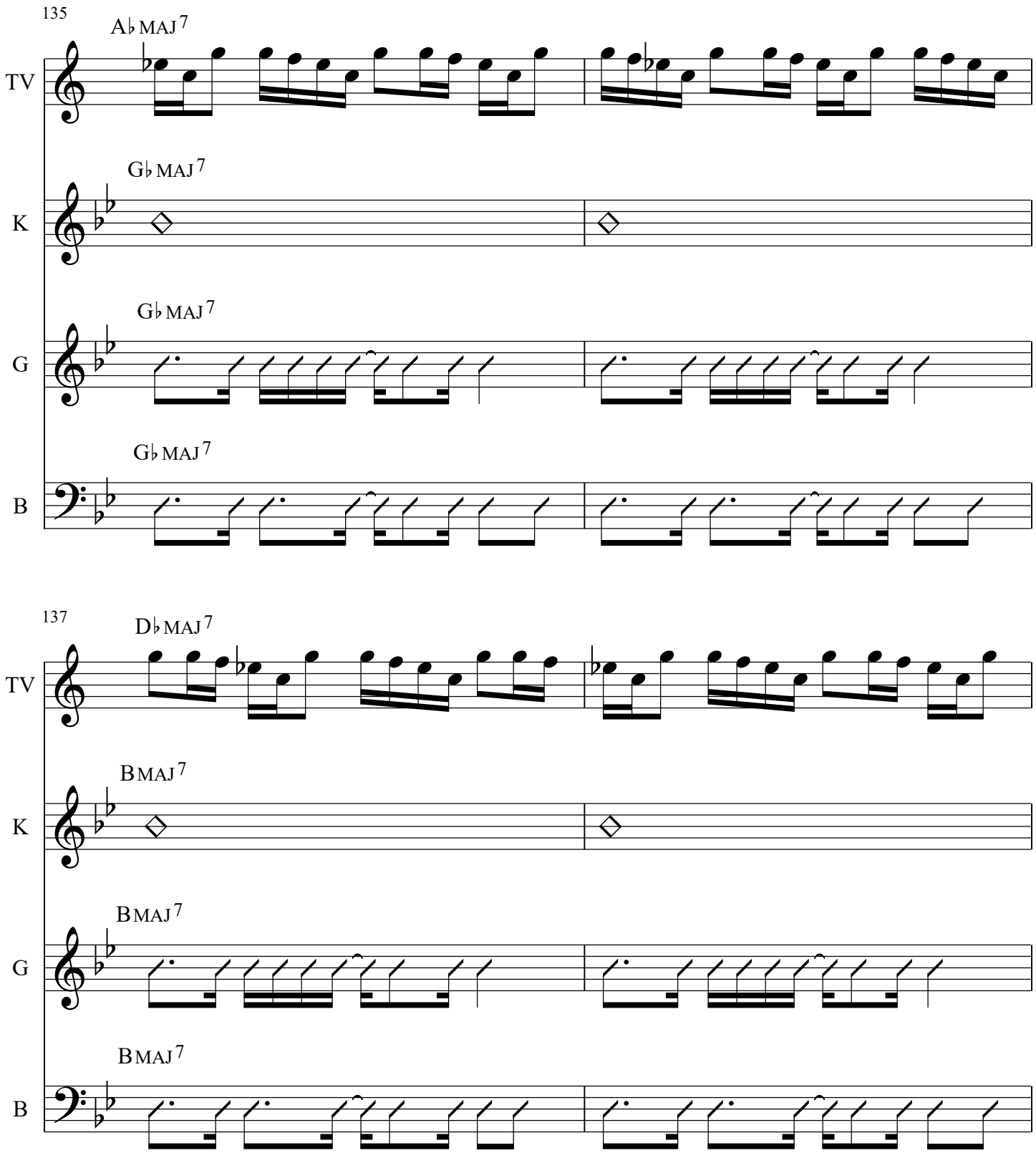
135
A♭ MAJ7
TV
G♭ MAJ7
K
G♭ MAJ7
G
G♭ MAJ7
B
137
D♭ MAJ7
TV
B MAJ7
K
B MAJ7
G
B MAJ7
B

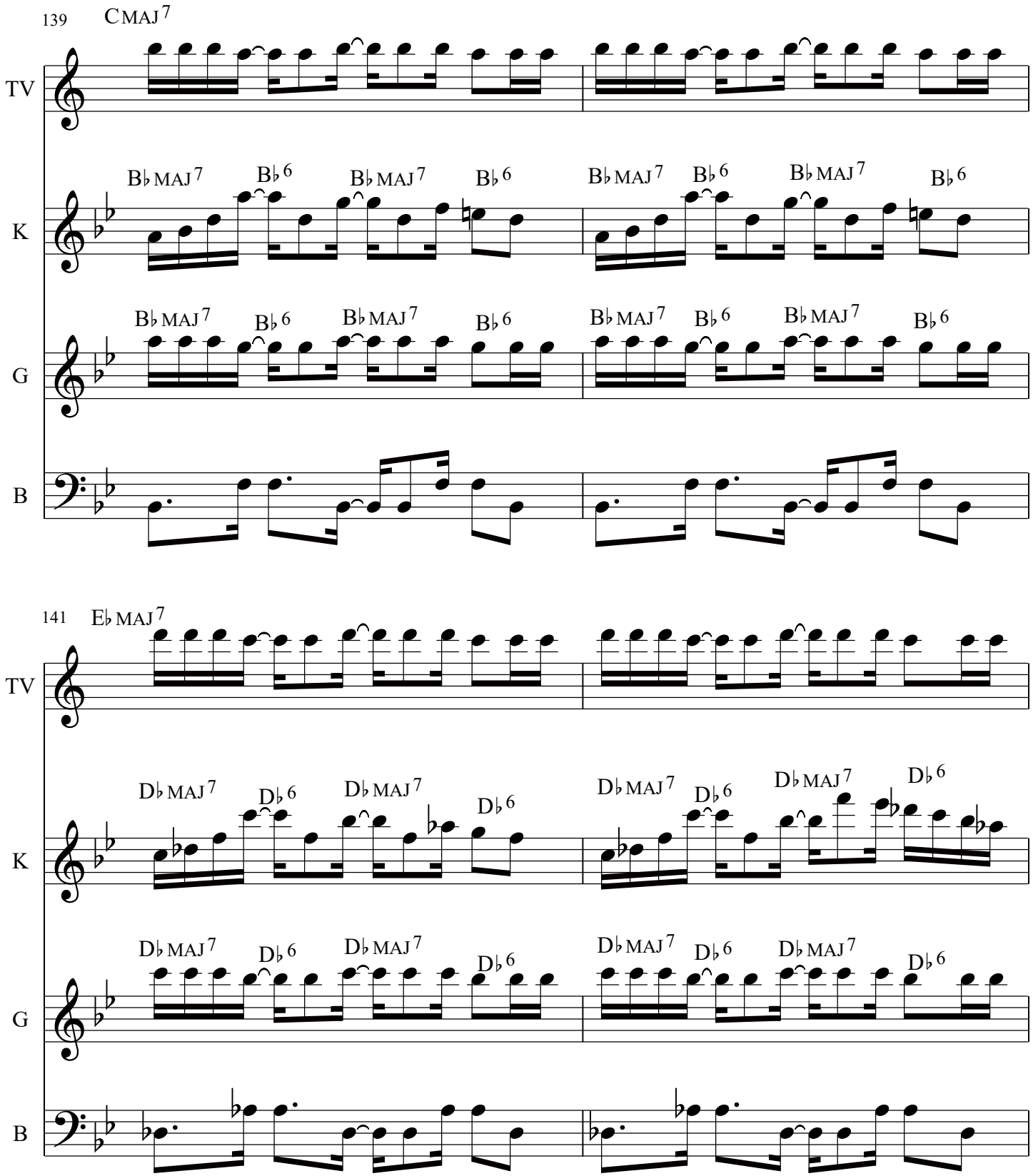
139
CMAJ7
TV
K
B♭MAJ7
B♭6
G
B
141
E♭MAJ7
D♭MAJ7
D♭6

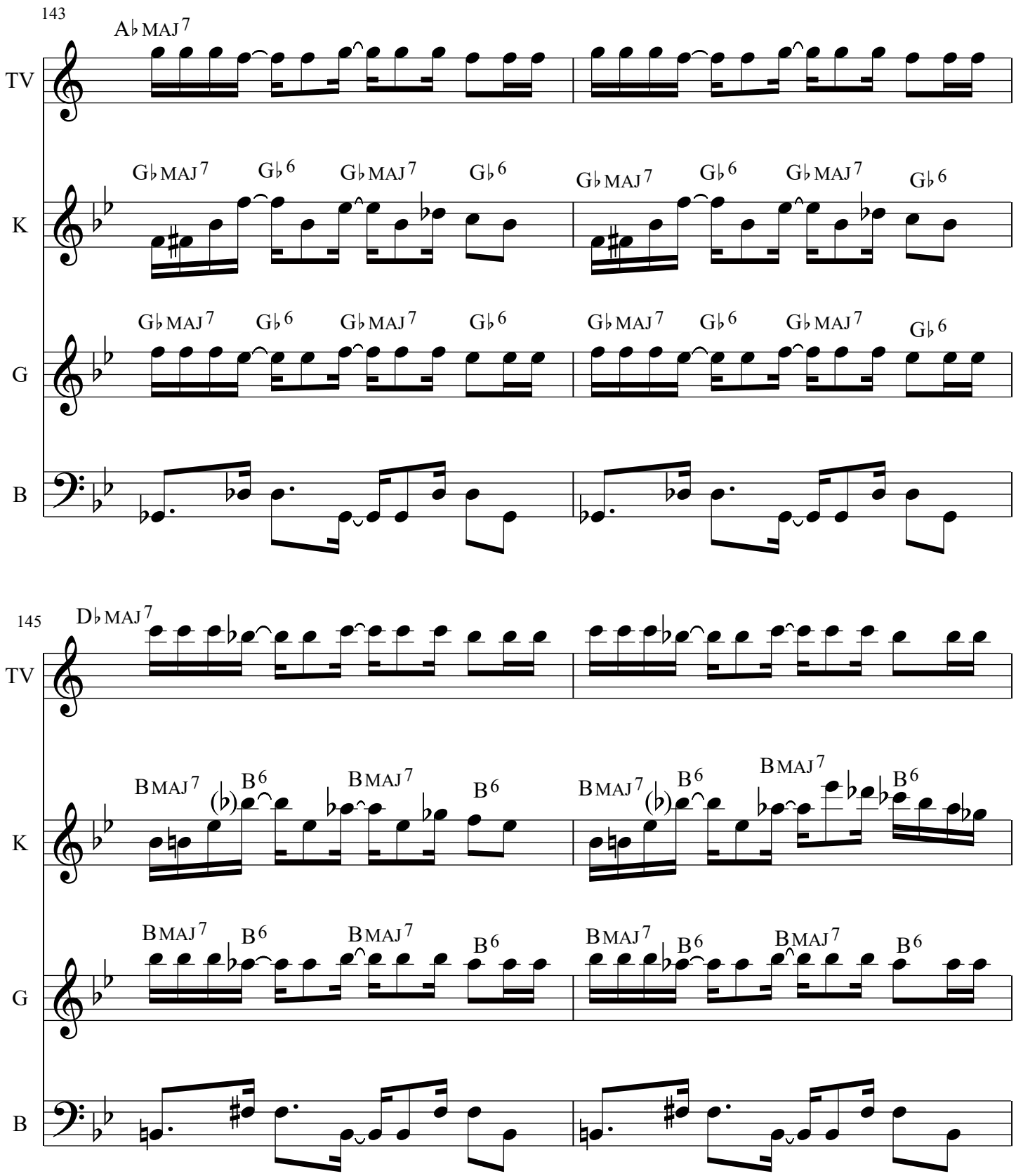
143
A♭ MAJ 7
TV
G♭ MAJ 7
G♭ 6
G♭ MAJ 7
G♭ 6
G♭ MAJ 7
G♭ 6
G♭ MAJ 7
G♭ 6
K
G♭ MAJ 7
G♭ 6
G♭ MAJ 7
G♭ 6
G♭ MAJ 7
G♭ 6
G♭ MAJ 7
G♭ 6
G
B
145
D♭ MAJ 7
TV
B MAJ 7
(♭)
B 6
B MAJ 7
B 6
B MAJ 7
(♭)
B 6
B MAJ 7
B 6
K
B MAJ 7
B 6
B MAJ 7
B 6
B MAJ 7
B 6
B MAJ 7
B 6
G
B

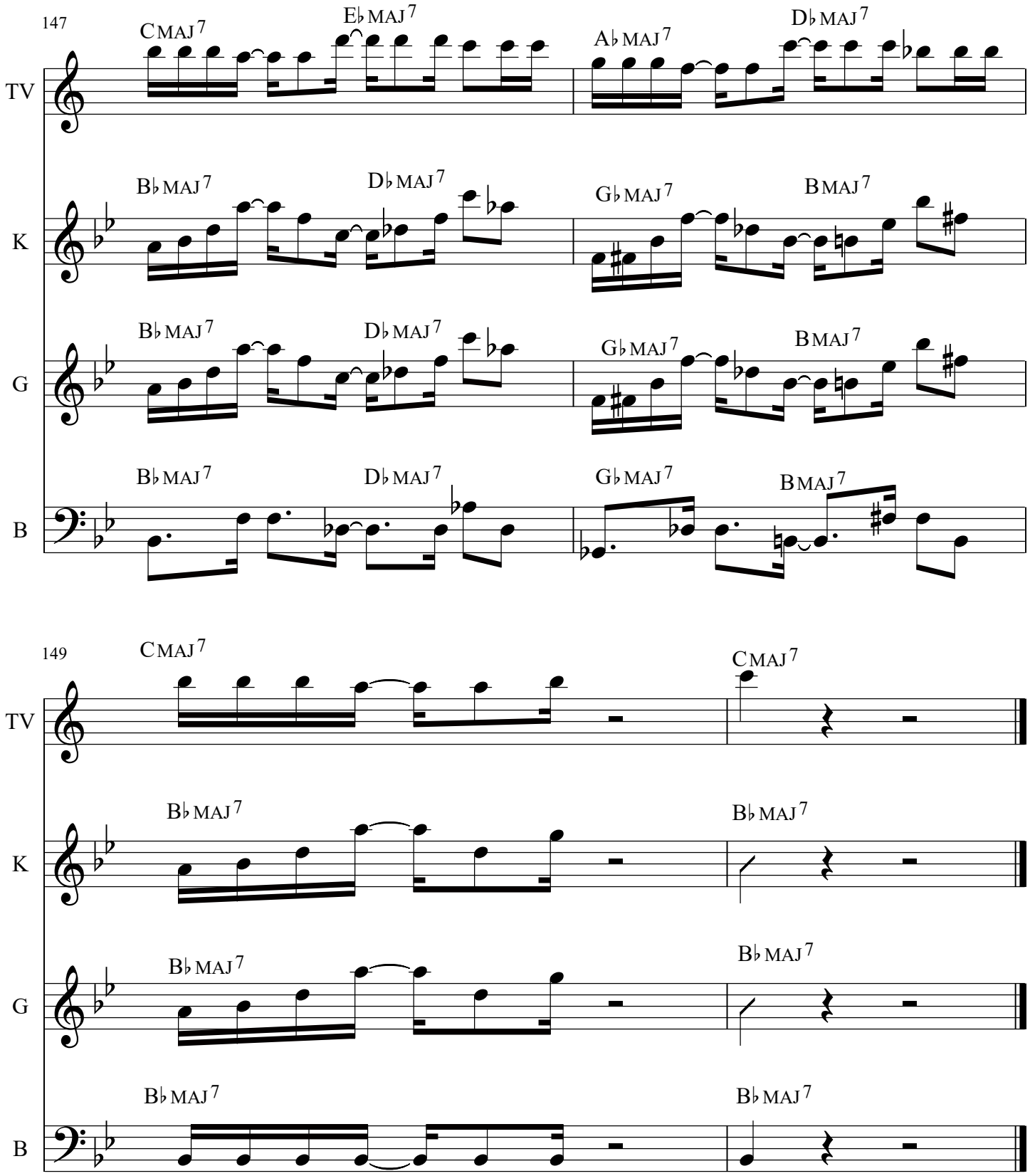
147
CMAJ7
E♭MAJ7
A♭MAJ7
D♭MAJ7
TV
B♭MAJ7
D♭MAJ7
G♭MAJ7
BMAJ7
K
B♭MAJ7
D♭MAJ7
G♭MAJ7
BMAJ7
G
B♭MAJ7
D♭MAJ7
G♭MAJ7
BMAJ7
B
149
CMAJ7
CMAJ7
TV
B♭MAJ7
B♭MAJ7
K
B♭MAJ7
B♭MAJ7
G
B♭MAJ7
B♭MAJ7
B

My Family

From my recording Life Stories Vol.1 1986

Fake Book Trumpet

Michael Drake

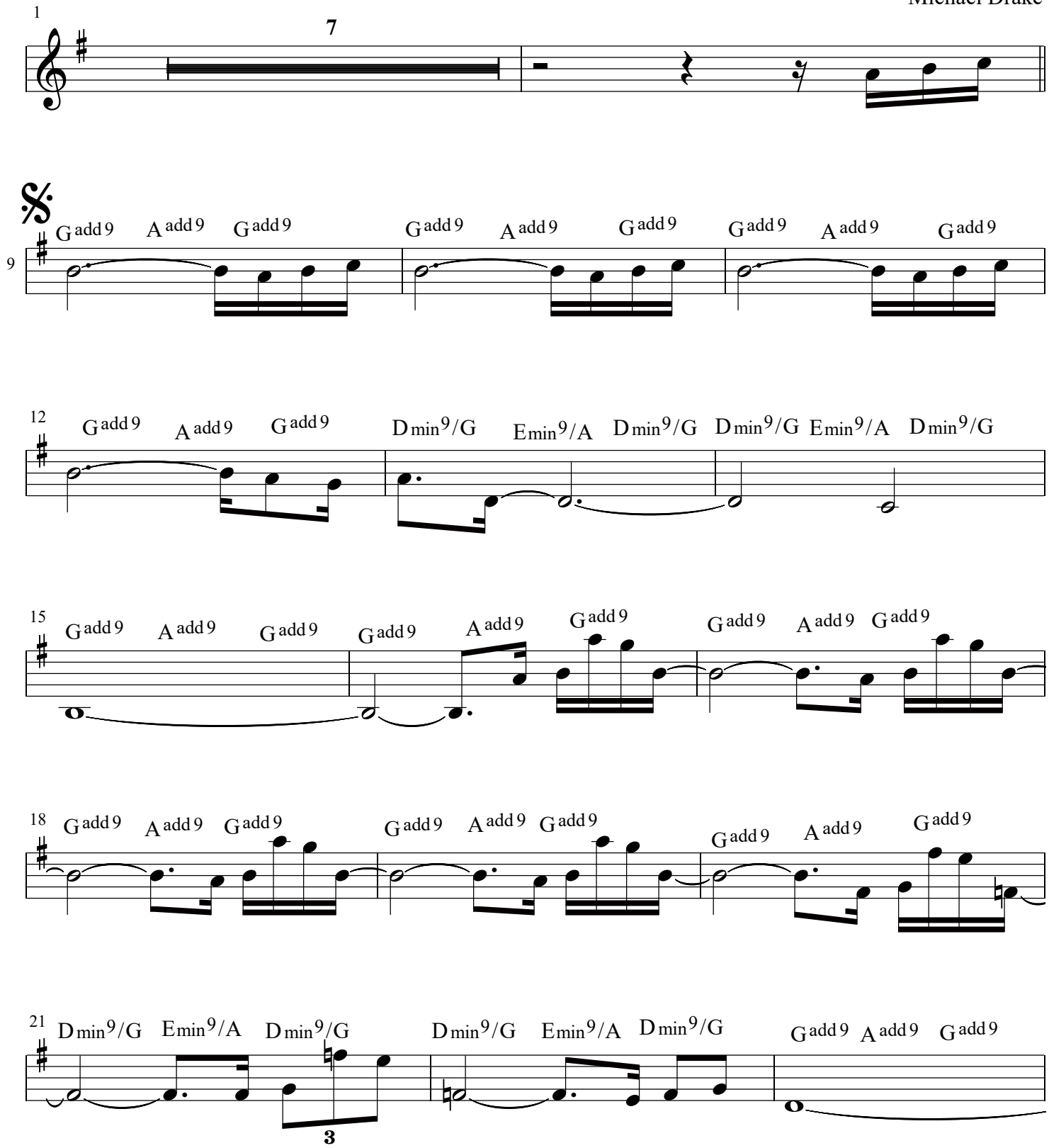

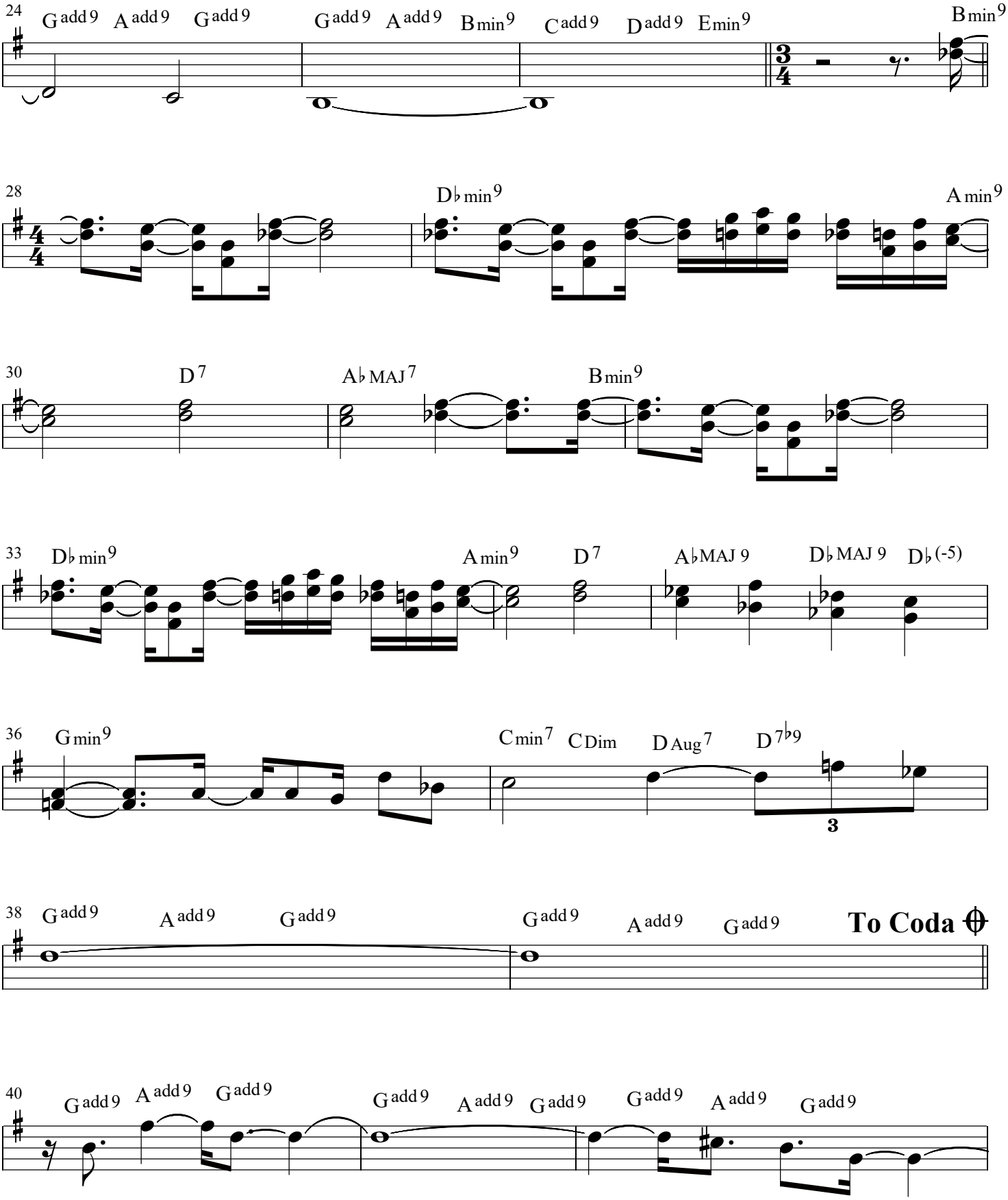
24
G add 9 A add 9 G add 9 G add 9 A add 9 B min 9 C add 9 D add 9 E min 9 B min 9
28
D♭ min 9 A min 9
30
D 7 A♭ MAJ 7 B min 9
33
D♭ min 9 A min 9 D 7 A♭MAJ 9 D♭ MAJ 9 D♭ (-5)
36
G min 9 C min 7 C Dim D Aug 7 D 7♭9
3
38
G add 9 A add 9 G add 9 G add 9 A add 9 G add 9 To Coda
40
G add 9 A add 9 G add 9 G add 9 A add 9 G add 9 G add 9 A add 9 G add 9

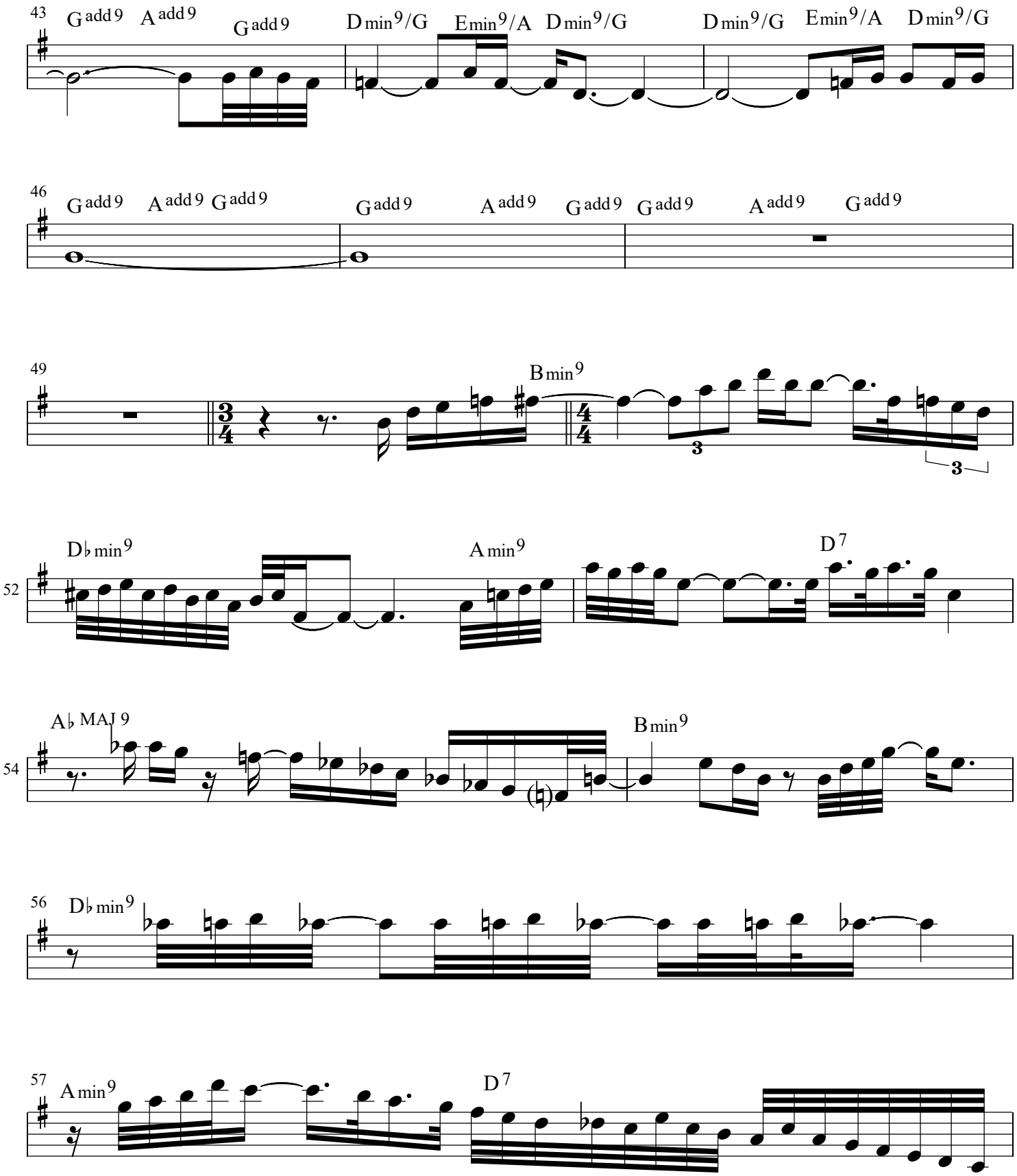
43
G add 9
A add 9
G add 9
D min 9/G
E min 9/A
D min 9/G
D min 9/G
E min 9/A
D min 9/G
46
G add 9
A add 9
G add 9
G add 9
A add 9
G add 9
G add 9
A add 9
G add 9
49
B min 9
52
D♭ min 9
A min 9
D 7
54
A♭ MAJ 9
B min 9
56
D♭ min 9
57
A min 9
D 7

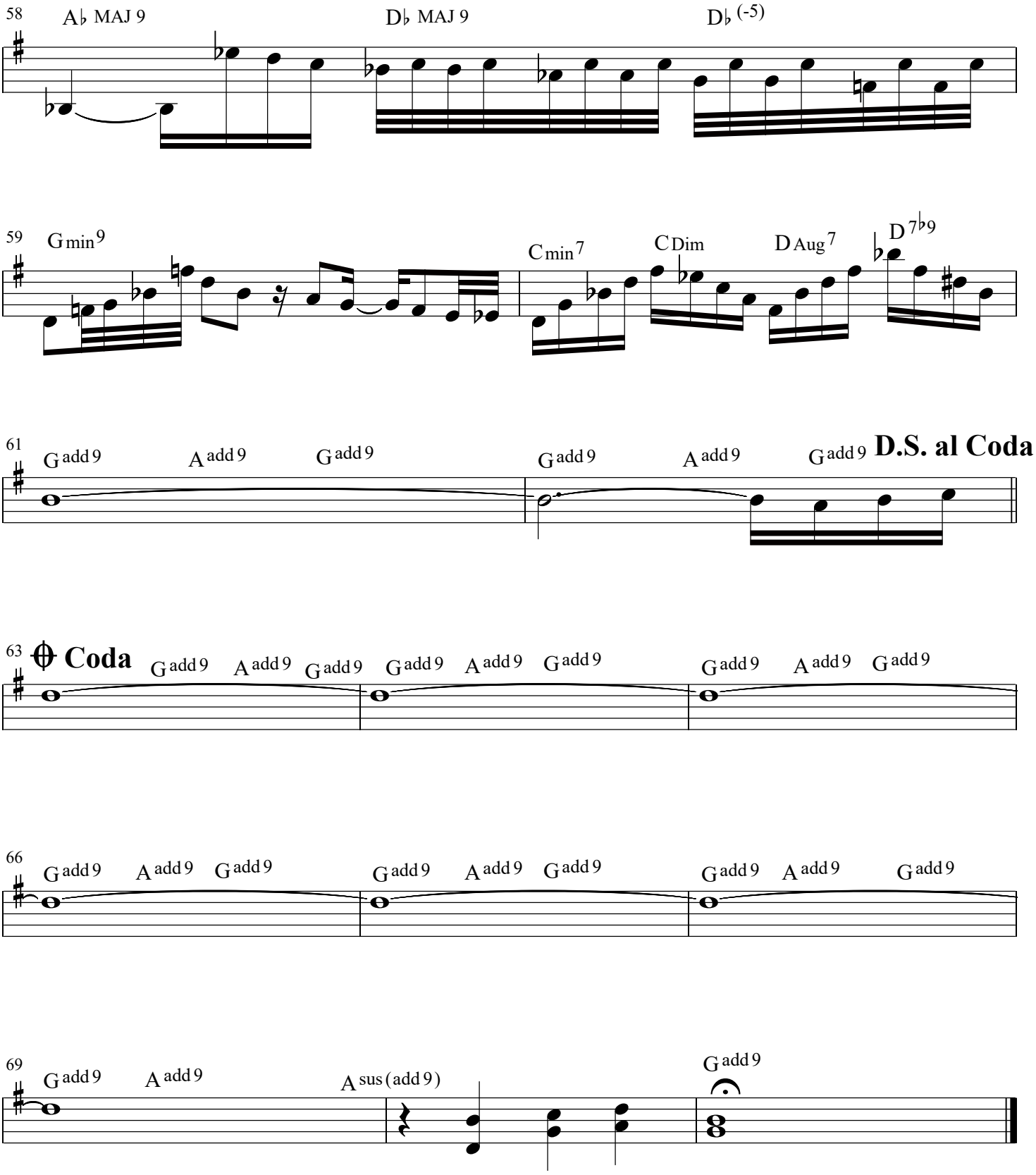
58
A♭ MAJ 9
D♭ MAJ 9
D♭ (-5)
59
G min 9
C min 7
C Dim
D Aug 7
D 7♭9
61
G add 9
A add 9
G add 9
G add 9
A add 9
G add 9
D.S. al Coda
63
Coda
G add 9
A add 9
G add 9
G add 9
A add 9
G add 9
G add 9
A add 9
G add 9
66
G add 9
A add 9
G add 9
G add 9
A add 9
G add 9
G add 9
A add 9
G add 9
69
G add 9
A add 9
A sus (add 9)
G add 9

My Family

From my recording Life Stories Vol.1 1986

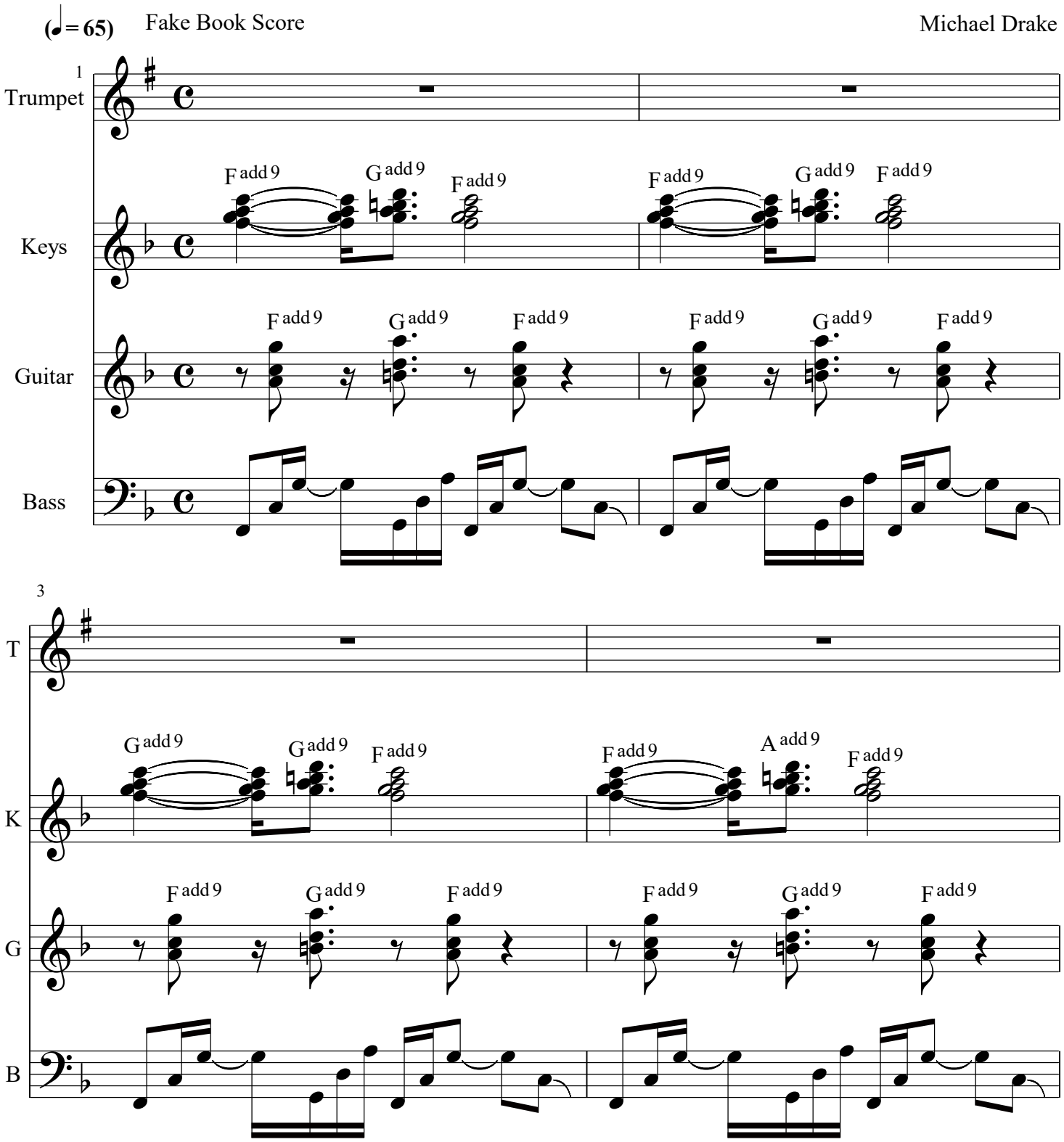

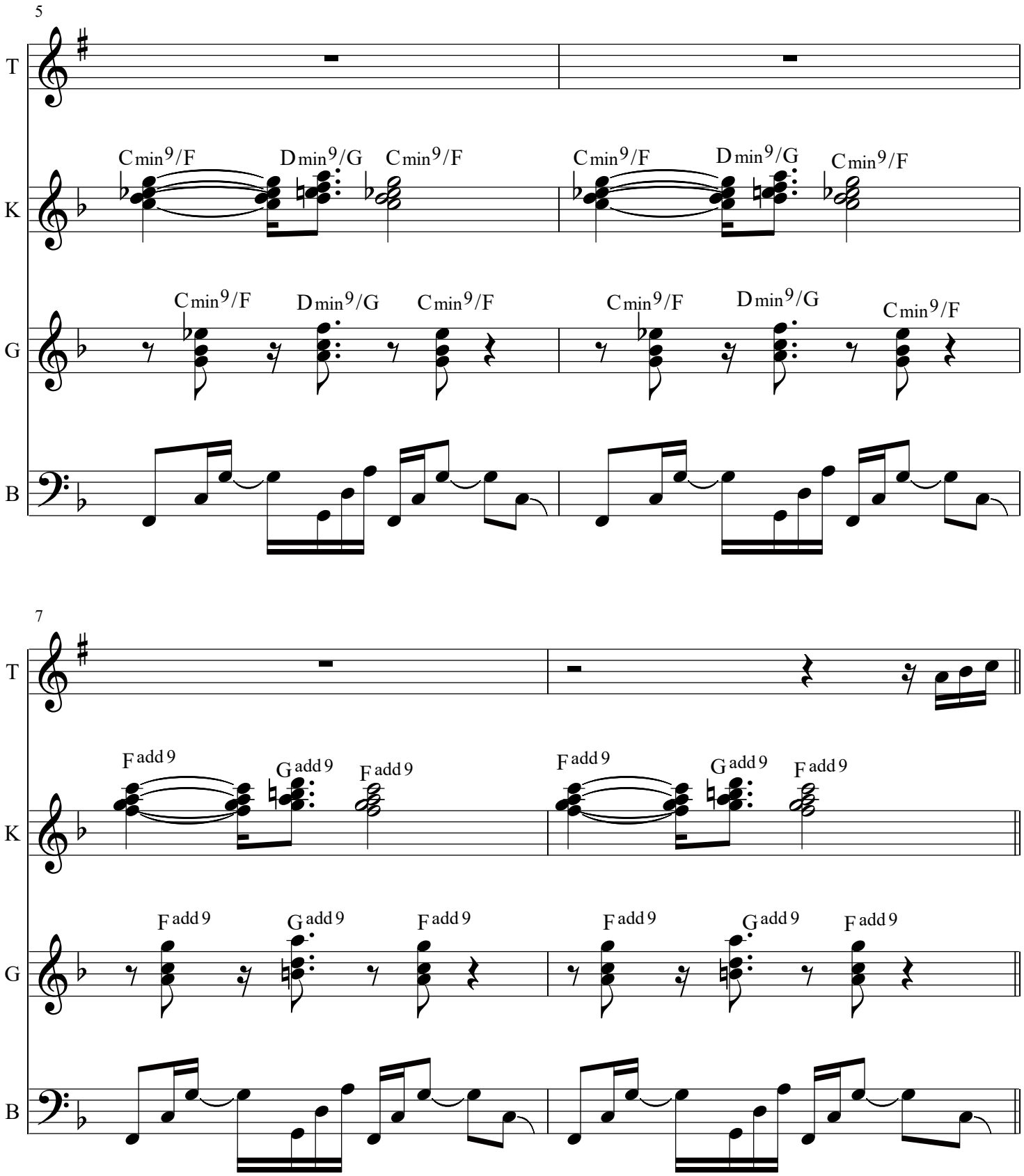
5
T
K
G
B
Cmin9/F
Dmin9/G
Cmin9/F
Cmin9/F
Dmin9/G
Cmin9/F
Cmin9/F
Dmin9/G
Cmin9/F
Cmin9/F
Dmin9/G
Cmin9/F
7
T
K
G
B
Fadd9
Gadd9
Fadd9
Fadd9
Gadd9
Fadd9
Fadd9
Gadd9
Fadd9
Fadd9
Gadd9
Fadd9

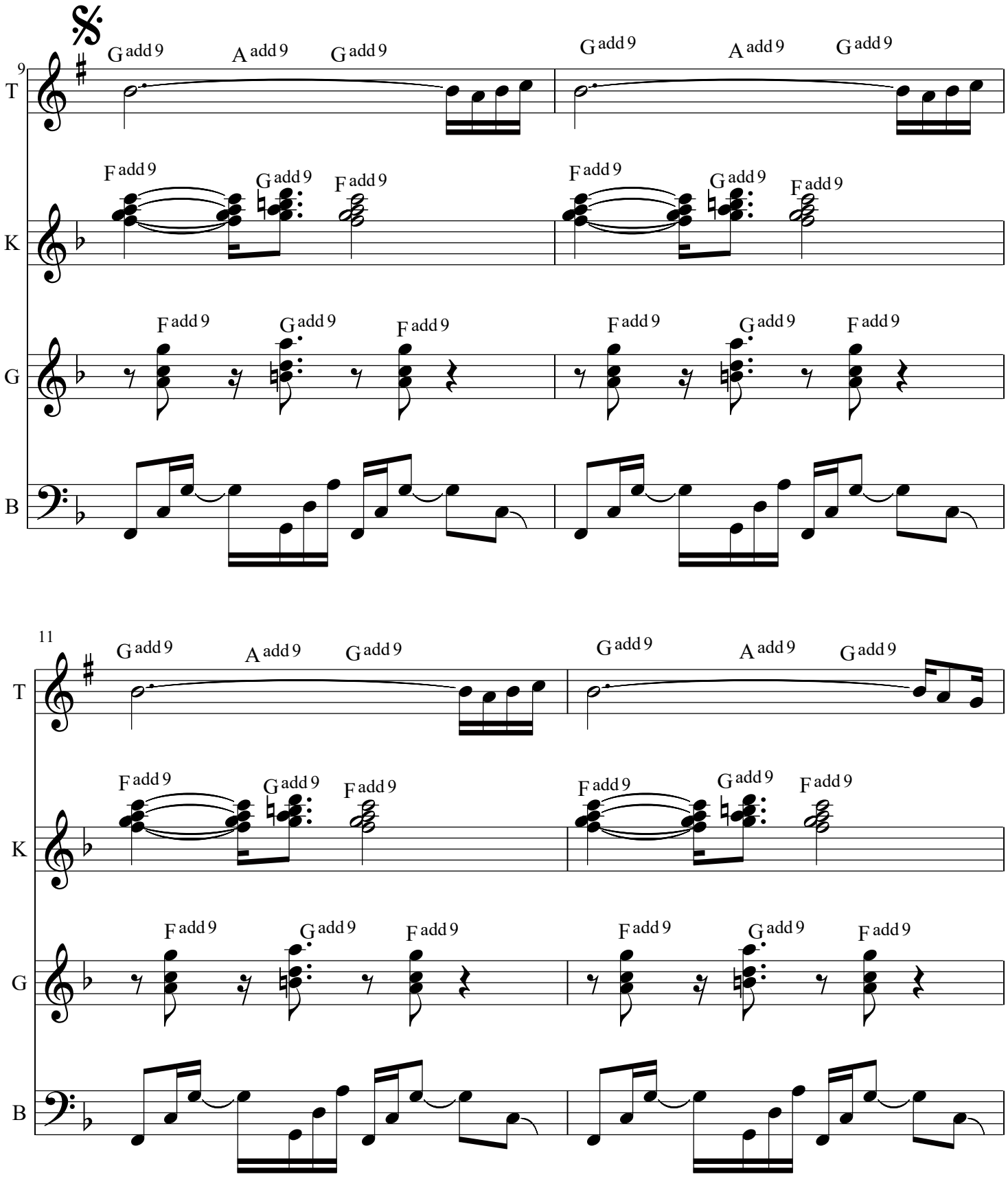
9
T
K
G
B
G add 9
A add 9
F add 9
11

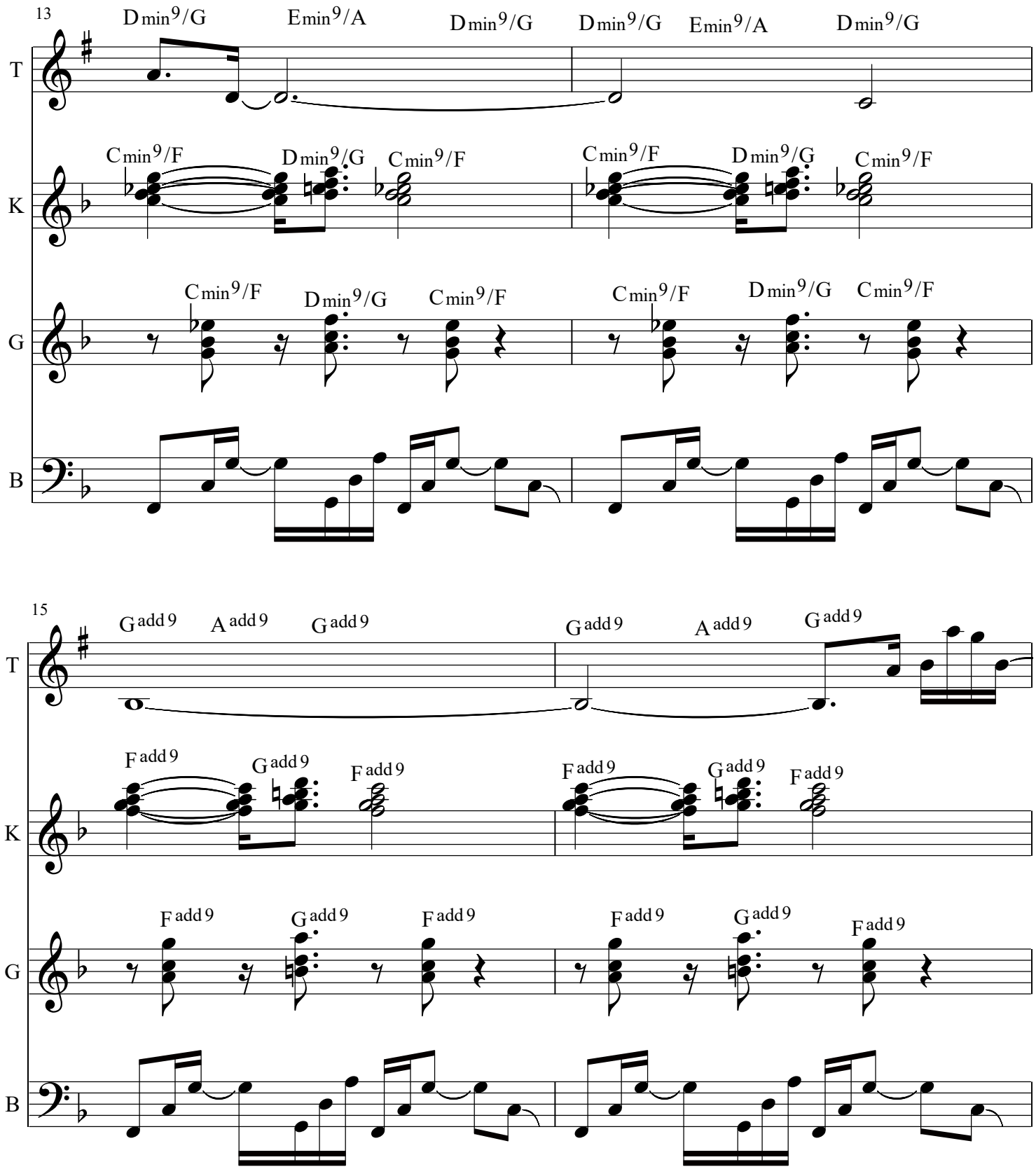
13
Dmin9/G
Emin9/A
Dmin9/G
Dmin9/G
Emin9/A
Dmin9/G
Cmin9/F
Dmin9/G
Cmin9/F
Cmin9/F
Dmin9/G
Cmin9/F
T
K
G
B
15
Gadd9
Aadd9
Gadd9
Gadd9
Aadd9
Gadd9
Fadd9
Gadd9
Fadd9
Fadd9
Gadd9
Fadd9

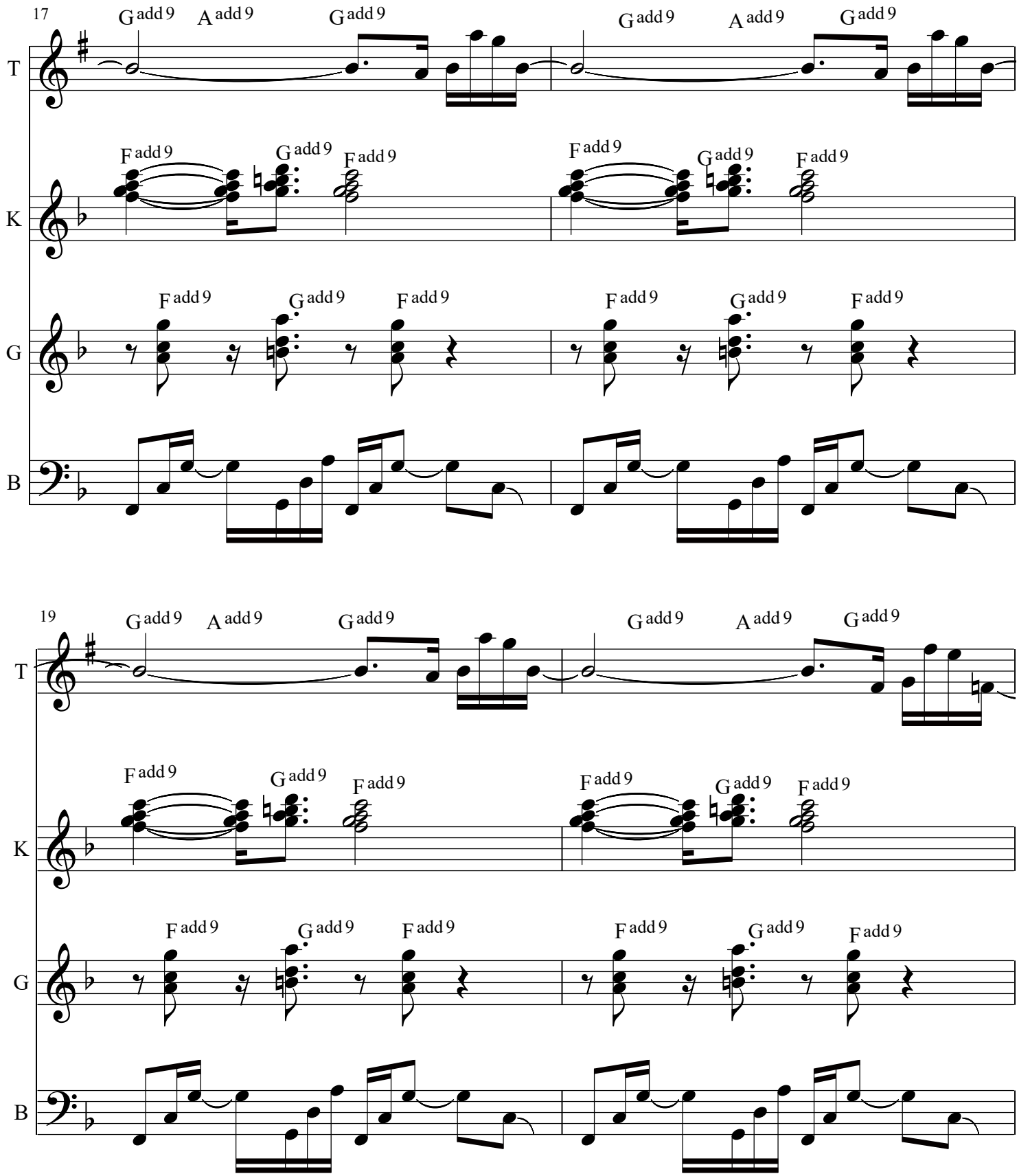
17
G add 9
A add 9
G add 9
G add 9
A add 9
G add 9
F add 9
G add 9
F add 9
F add 9
G add 9
F add 9
T
K
G
B
19
G add 9
A add 9
G add 9
G add 9
A add 9
G add 9
F add 9
G add 9
F add 9
F add 9
G add 9
F add 9
T
K
G
B

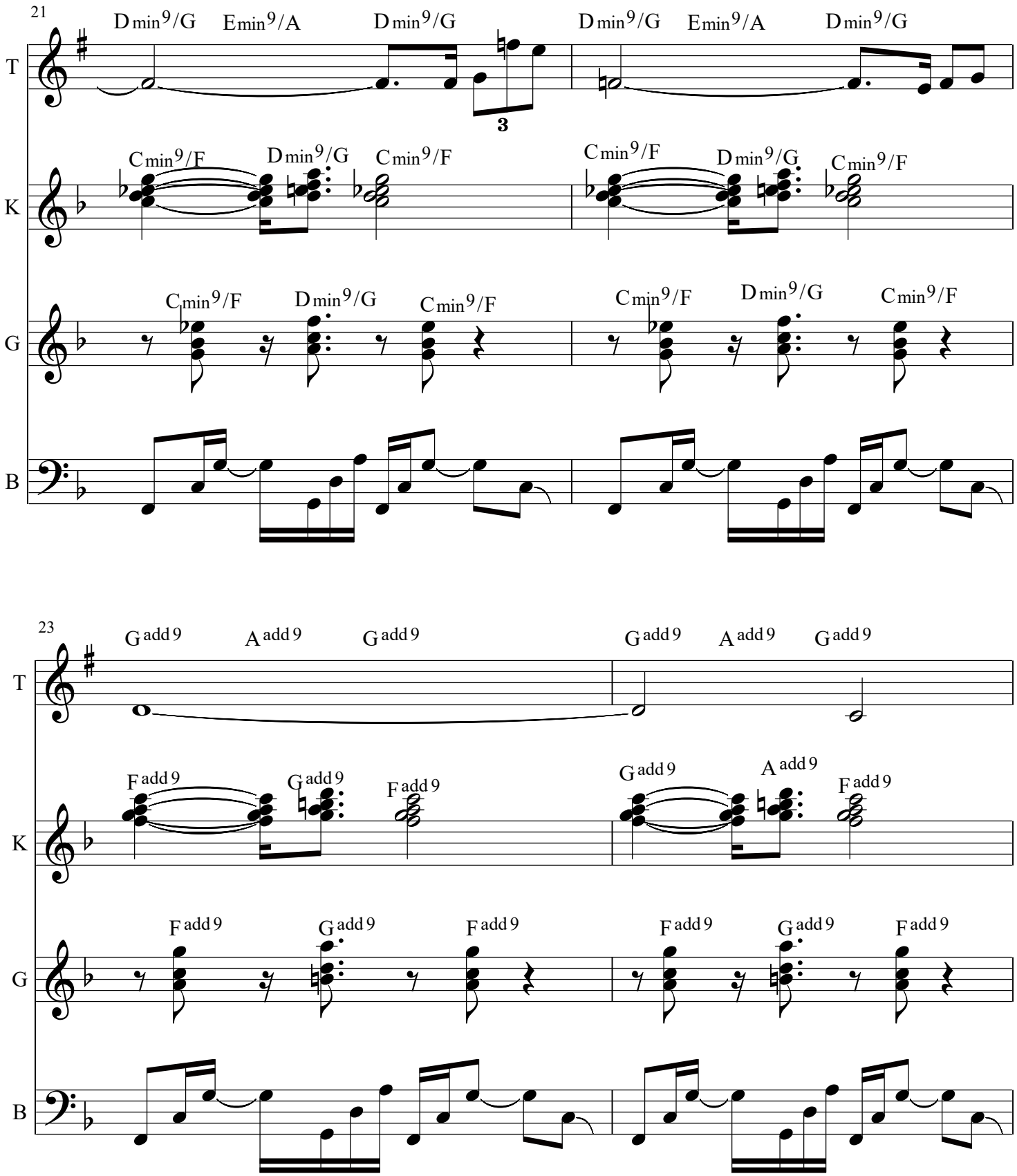
21
Dmin9/G Emin9/A Dmin9/G Dmin9/G Emin9/A Dmin9/G
Cmin9/F Dmin9/G Cmin9/F Cmin9/F Dmin9/G Cmin9/F
Cmin9/F Dmin9/G Cmin9/F Cmin9/F Dmin9/G Cmin9/F
23
Gadd9 Aadd9 Gadd9 Gadd9 Aadd9 Gadd9
Fadd9 Gadd9 Fadd9 Gadd9 Aadd9 Fadd9
Fadd9 Gadd9 Fadd9 Fadd9 Gadd9 Fadd9
T
K
G
B

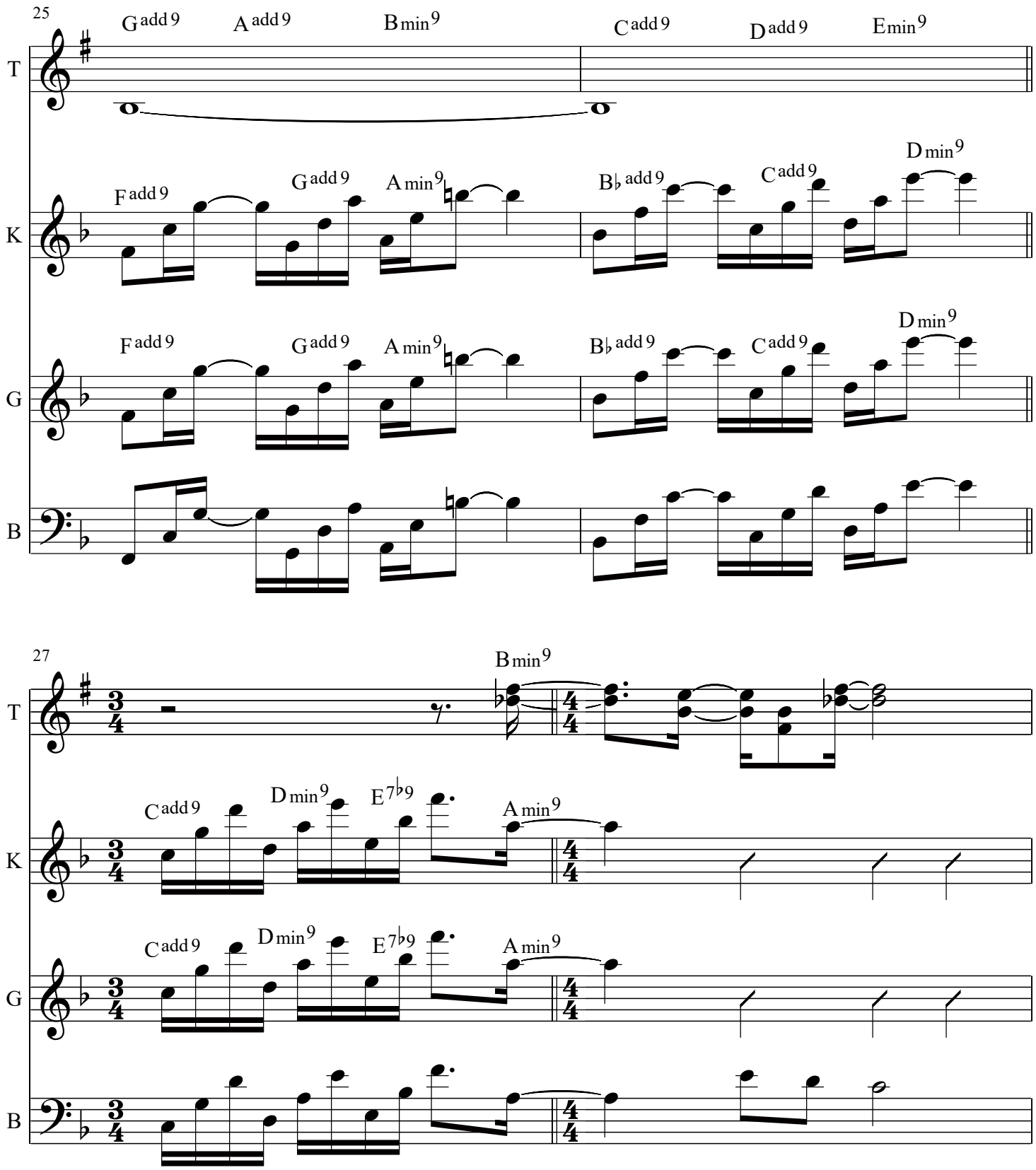
25
G add 9
A add 9
B min 9
C add 9
D add 9
E min 9
T
F add 9
G add 9
A min 9
B♭ add 9
C add 9
D min 9
K
F add 9
G add 9
A min 9
B♭ add 9
C add 9
D min 9
G
B
27
B min 9
T
C add 9
D min 9
E 7♭9
A min 9
K
C add 9
D min 9
E 7♭9
A min 9
G
B

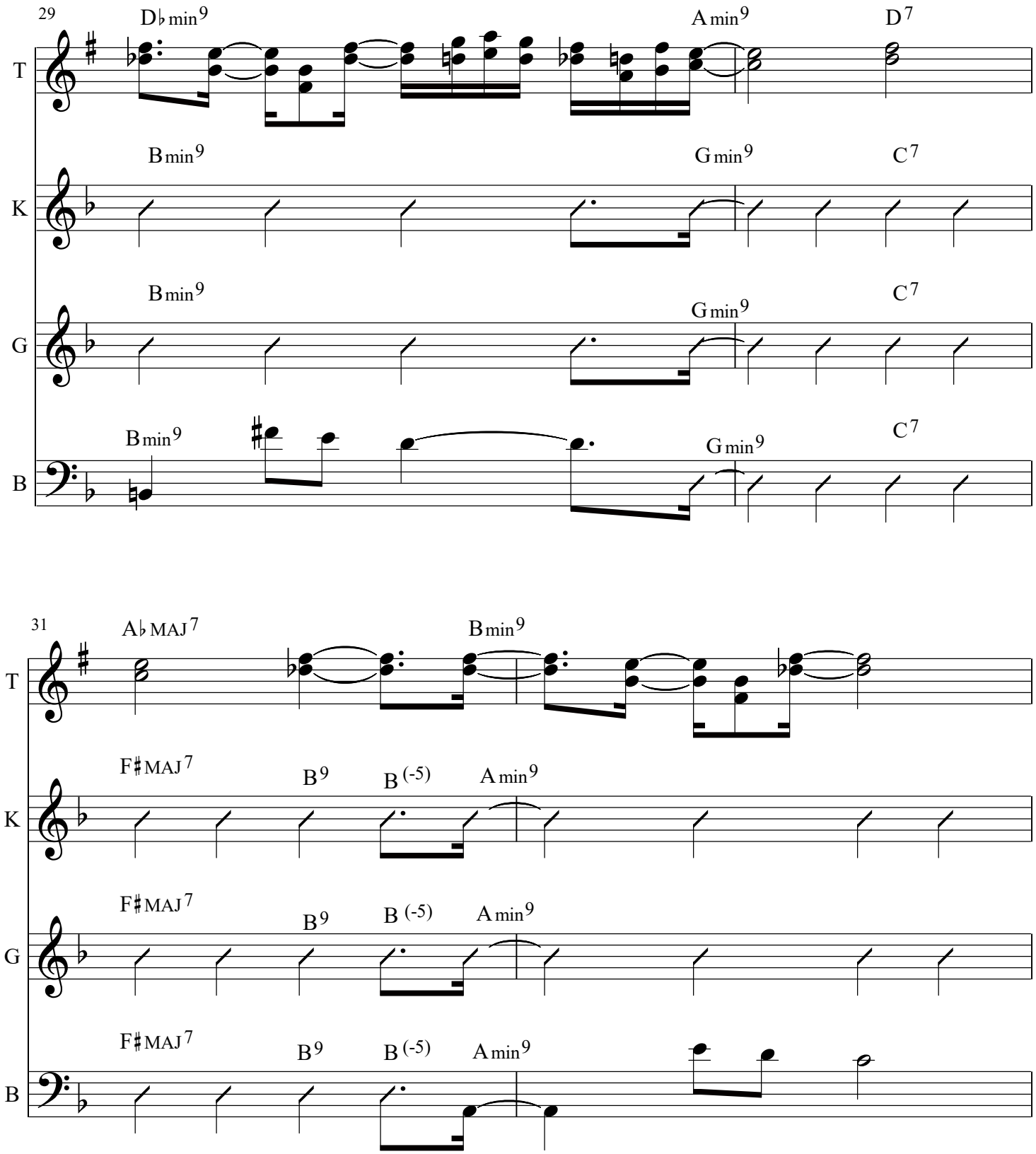
29
D♭min9
Amin9
D7
T
Bmin9
Gmin9
C7
K
Bmin9
Gmin9
C7
G
Bmin9
Gmin9
C7
B
31
A♭MAJ7
Bmin9
T
F♯MAJ7
B9
B(-5)
Amin9
K
F♯MAJ7
B9
B(-5)
Amin9
G
F♯MAJ7
B9
B(-5)
Amin9
B

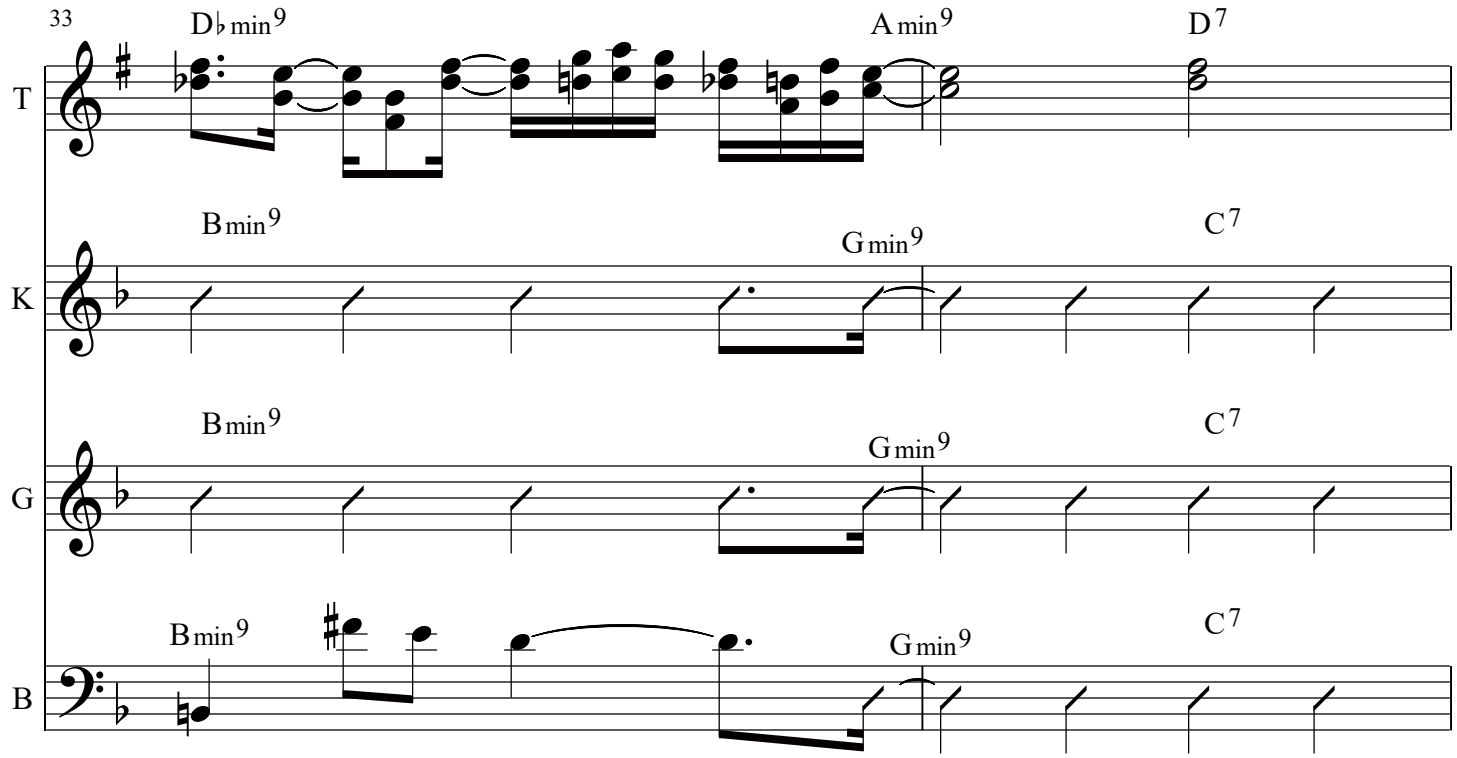
33
D♭min9
A min9
D7
T
B min9
G min9
C7
K
B min9
G min9
C7
G
B min9
G min9
C7
B

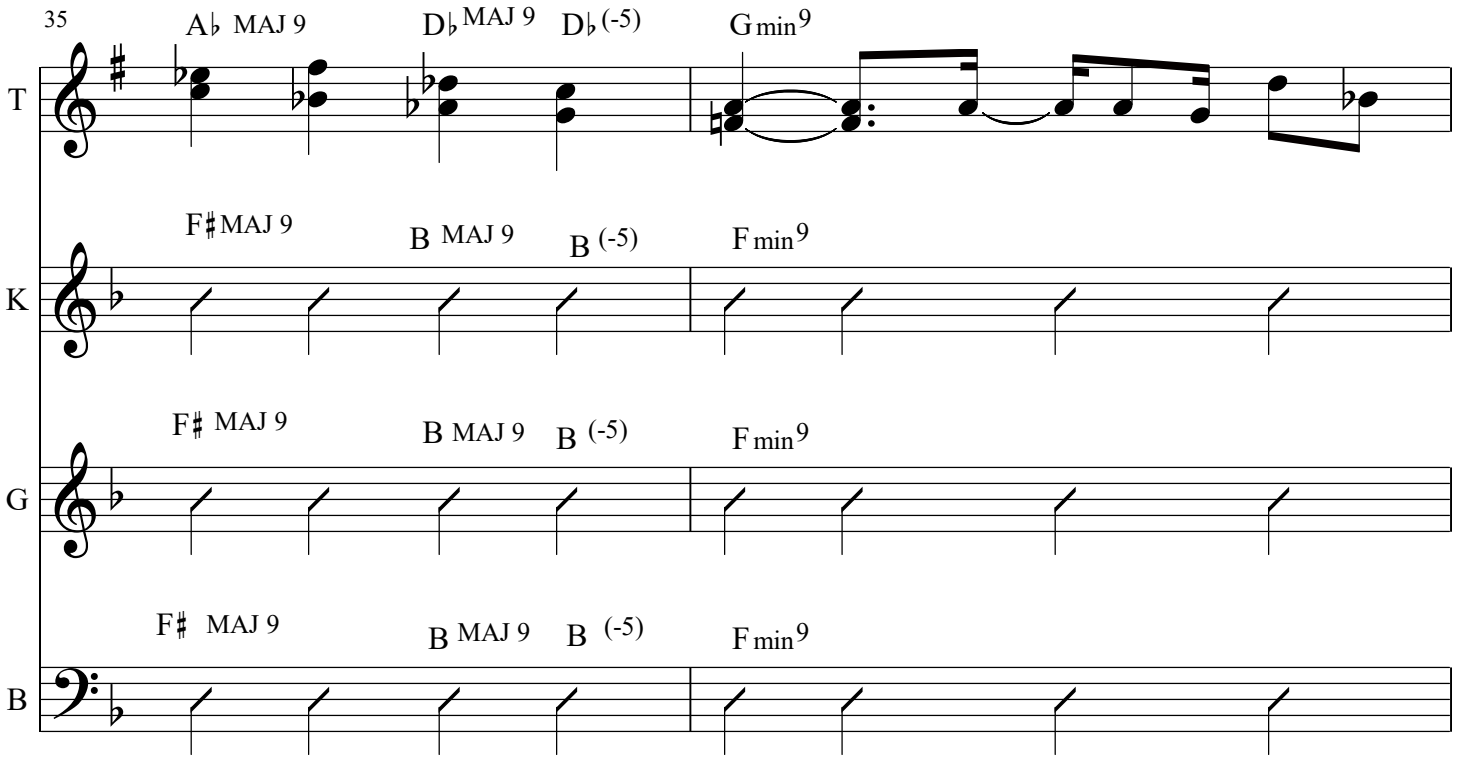
35
A♭ MAJ 9
D♭ MAJ 9
D♭ (-5)
G min9
T
F♯MAJ 9
B MAJ 9
B (-5)
F min9
K
F♯ MAJ 9
B MAJ 9
B (-5)
F min9
G
F♯ MAJ 9
B MAJ 9
B (-5)
F min9
B

Funky

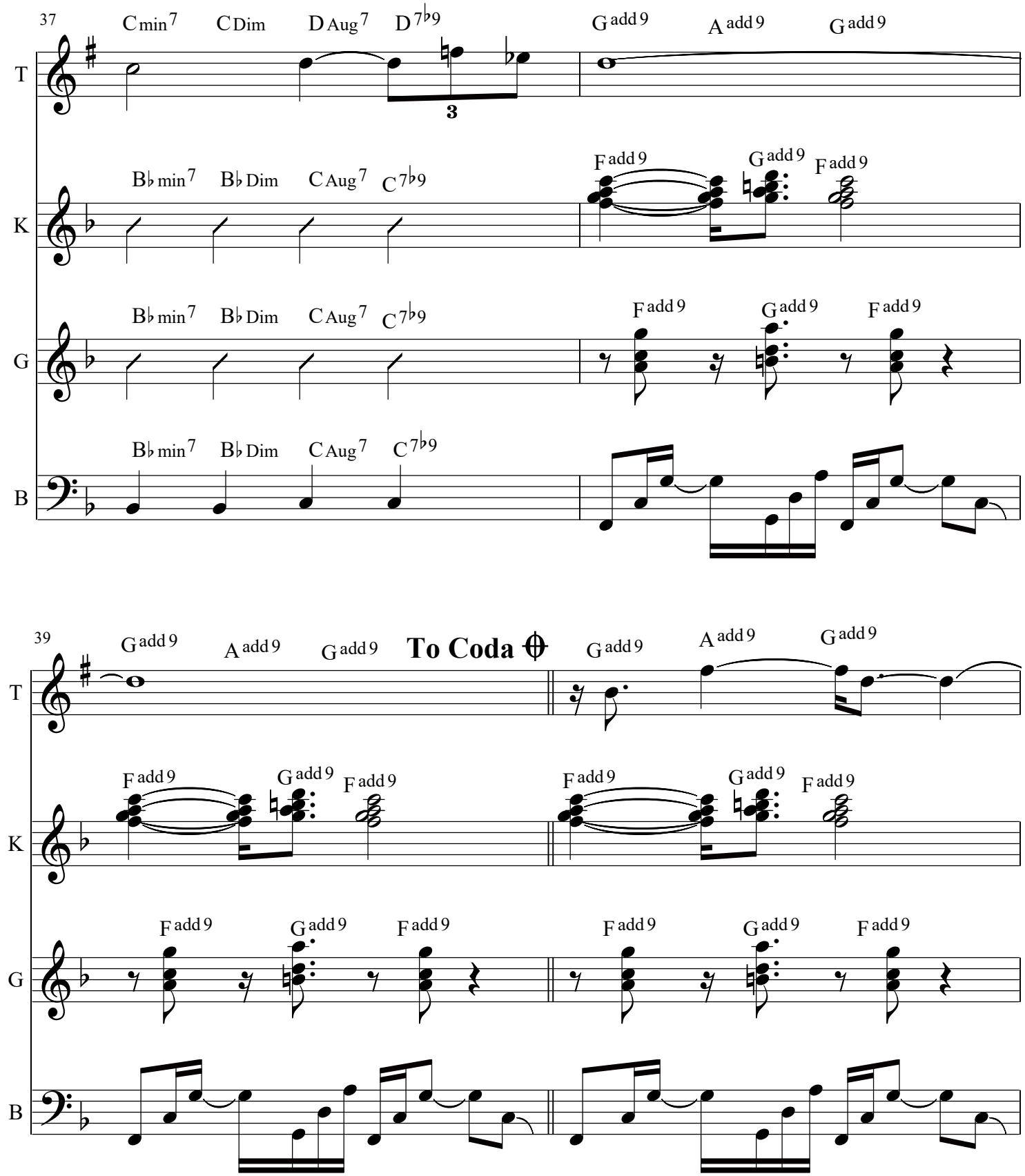
37
C min7
C Dim
D Aug7
D 7♭9
G add9
A add9
G add9
T
B♭ min7
B♭ Dim
C Aug7
C 7♭9
F add9
G add9
F add9
K
G
B
39
To Coda

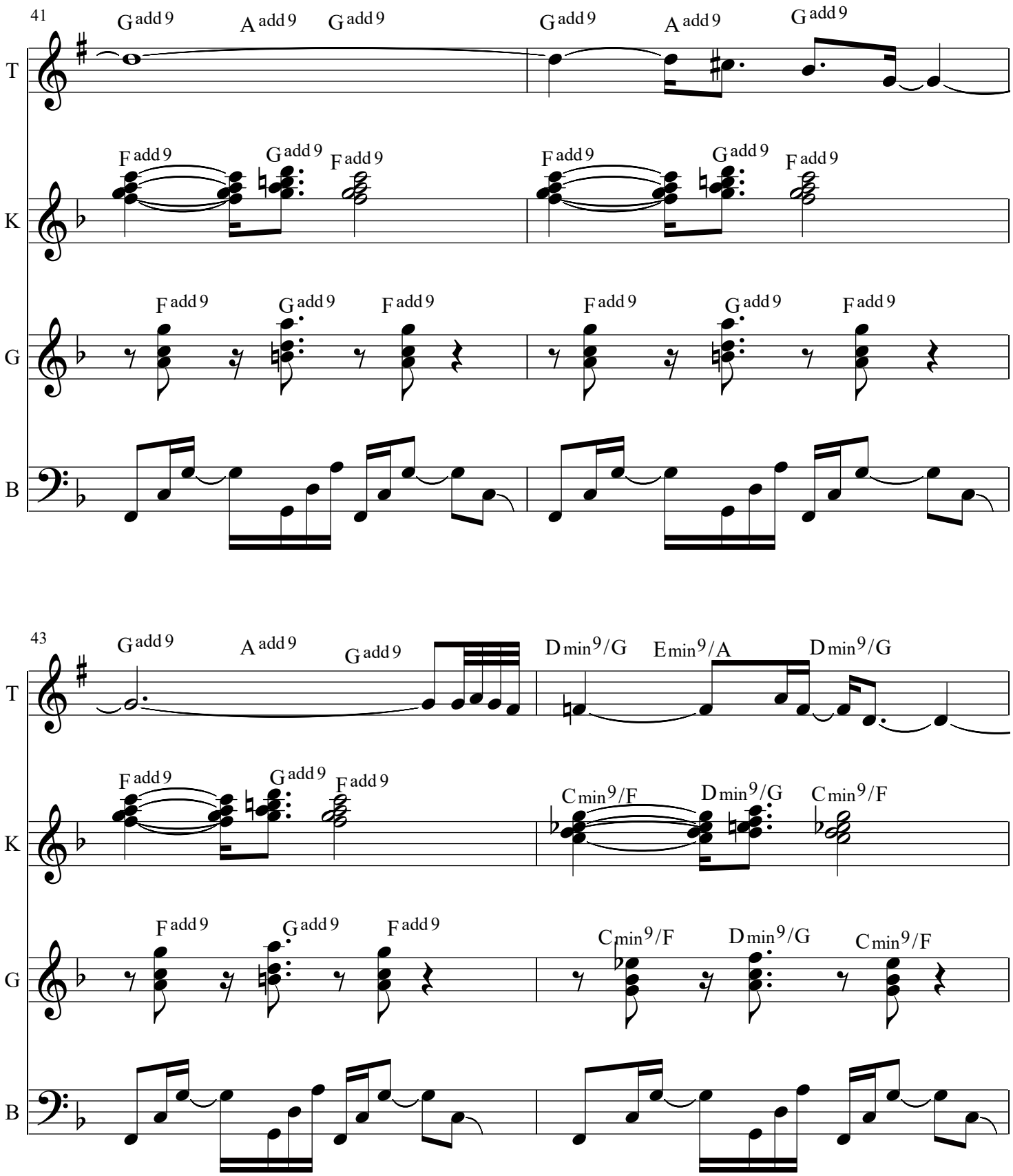
41
G add 9
A add 9
G add 9
G add 9
A add 9
G add 9
F add 9
G add 9
F add 9
F add 9
G add 9
F add 9
F add 9
G add 9
F add 9
F add 9
G add 9
F add 9
T
K
G
B
43
G add 9
A add 9
G add 9
D min 9/G
E min 9/A
D min 9/G
F add 9
G add 9
F add 9
C min 9/F
D min 9/G
C min 9/F
F add 9
G add 9
F add 9
C min 9/F
D min 9/G
C min 9/F
T
K
G
B

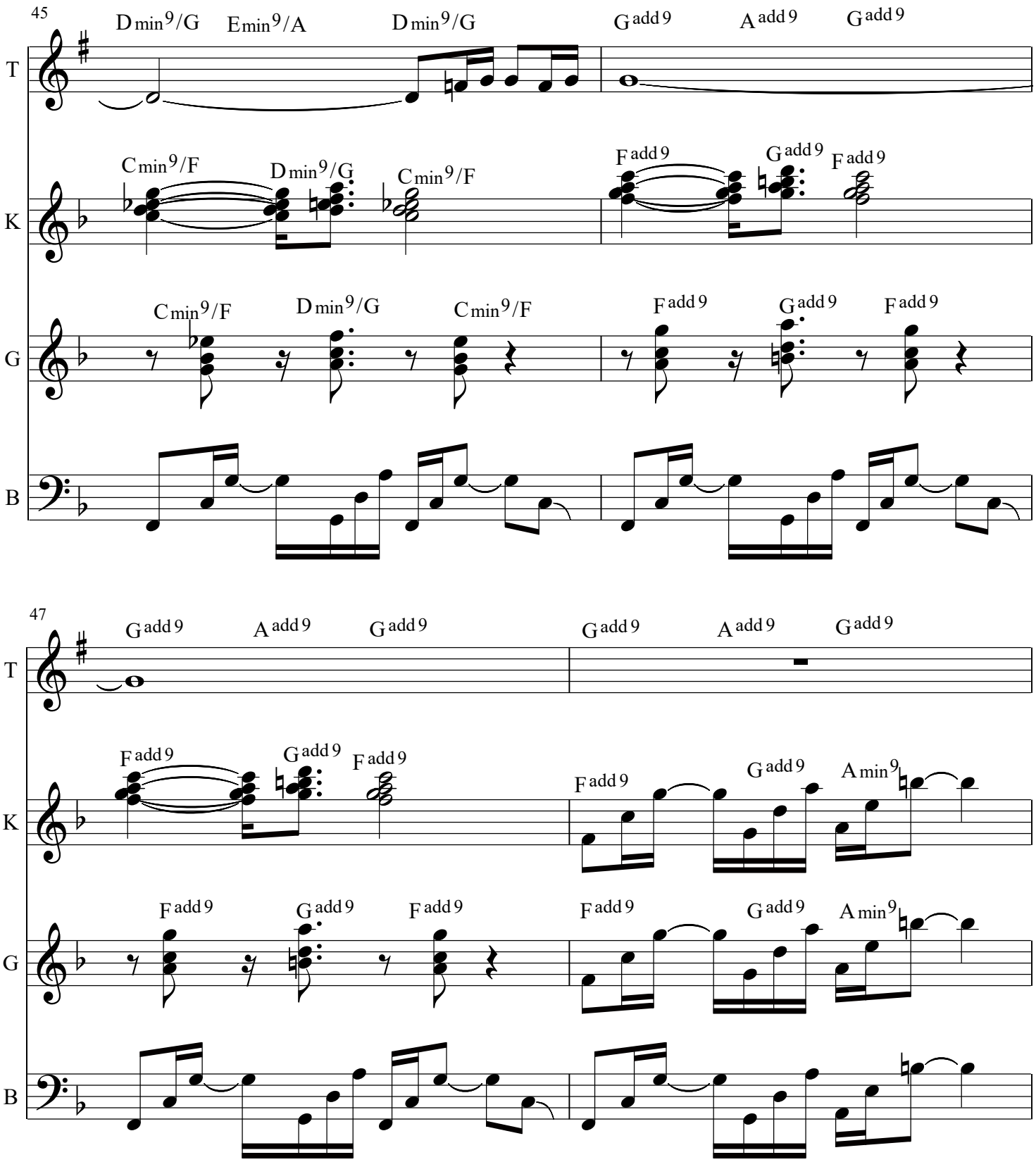
45
D min9/G
E min9/A
D min9/G
G add9
A add9
G add9
T
C min9/F
D min9/G
C min9/F
F add9
G add9
F add9
K
C min9/F
D min9/G
C min9/F
F add9
G add9
F add9
G
B
47
G add9
A add9
G add9
G add9
A add9
G add9
T
F add9
G add9
F add9
F add9
G add9
A min9
K
F add9
G add9
F add9
F add9
G add9
A min9
G
B

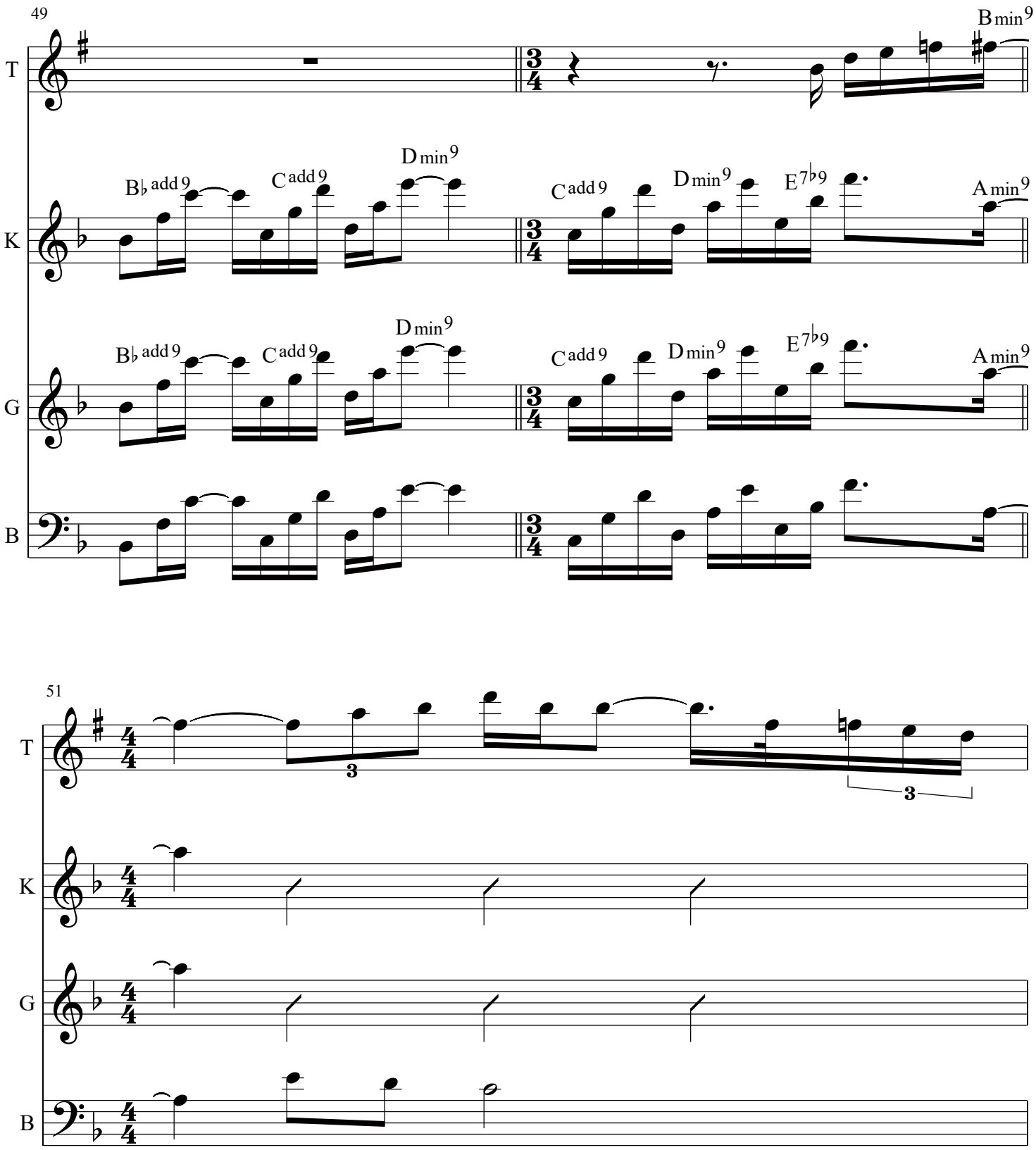
49
T
K
G
B
B min9
B♭ add9
C add9
D min9
C add9
D min9
E7♭9
A min9
B♭ add9
C add9
D min9
C add9
D min9
E7♭9
A min9
51
T
K
G
B

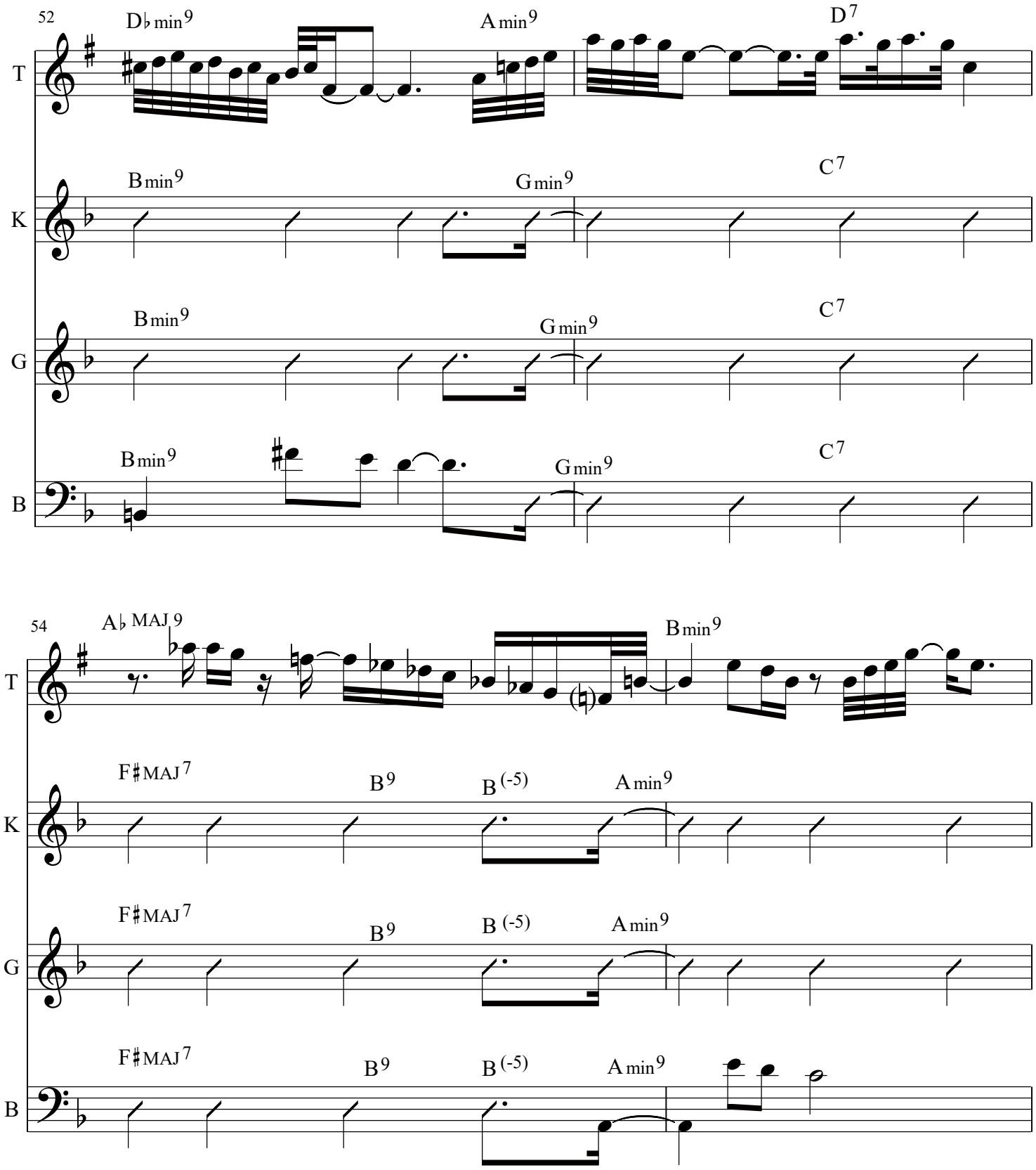
52
D♭min9
Amin9
D7
T
Bmin9
Gmin9
C7
K
Bmin9
Gmin9
C7
G
Bmin9
Gmin9
C7
B
54
A♭MAJ9
Bmin9
T
F♯MAJ7
B9
B(-5)
Amin9
K
F♯MAJ7
B9
B(-5)
Amin9
G
F♯MAJ7
B9
B(-5)
Amin9
B

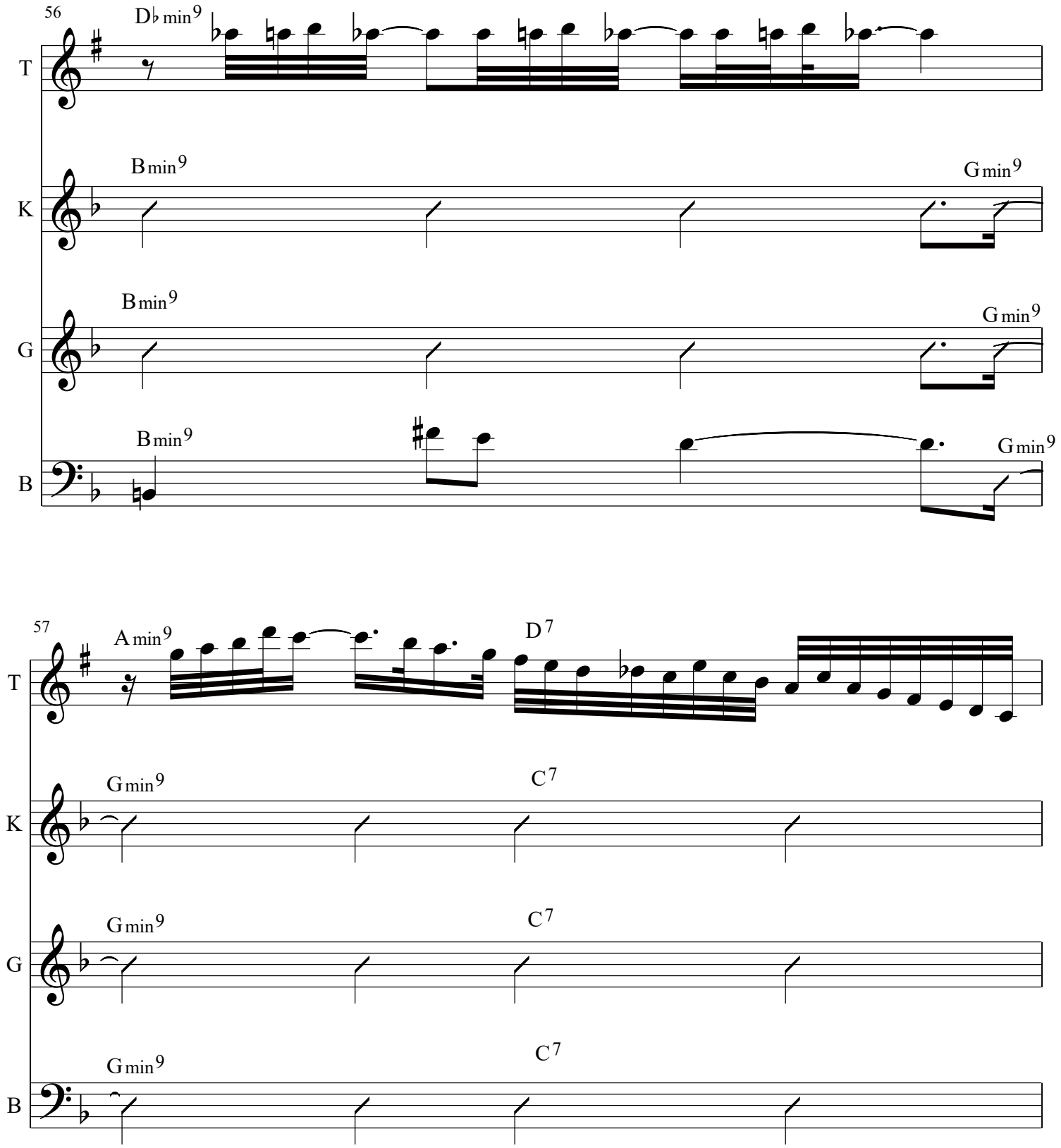
56
D♭min9
T
Bmin9
Gmin9
K
Bmin9
Gmin9
G
Bmin9
Gmin9
B
57
Amin9
D7
T
Gmin9
C7
K
Gmin9
C7
G
Gmin9
C7
B

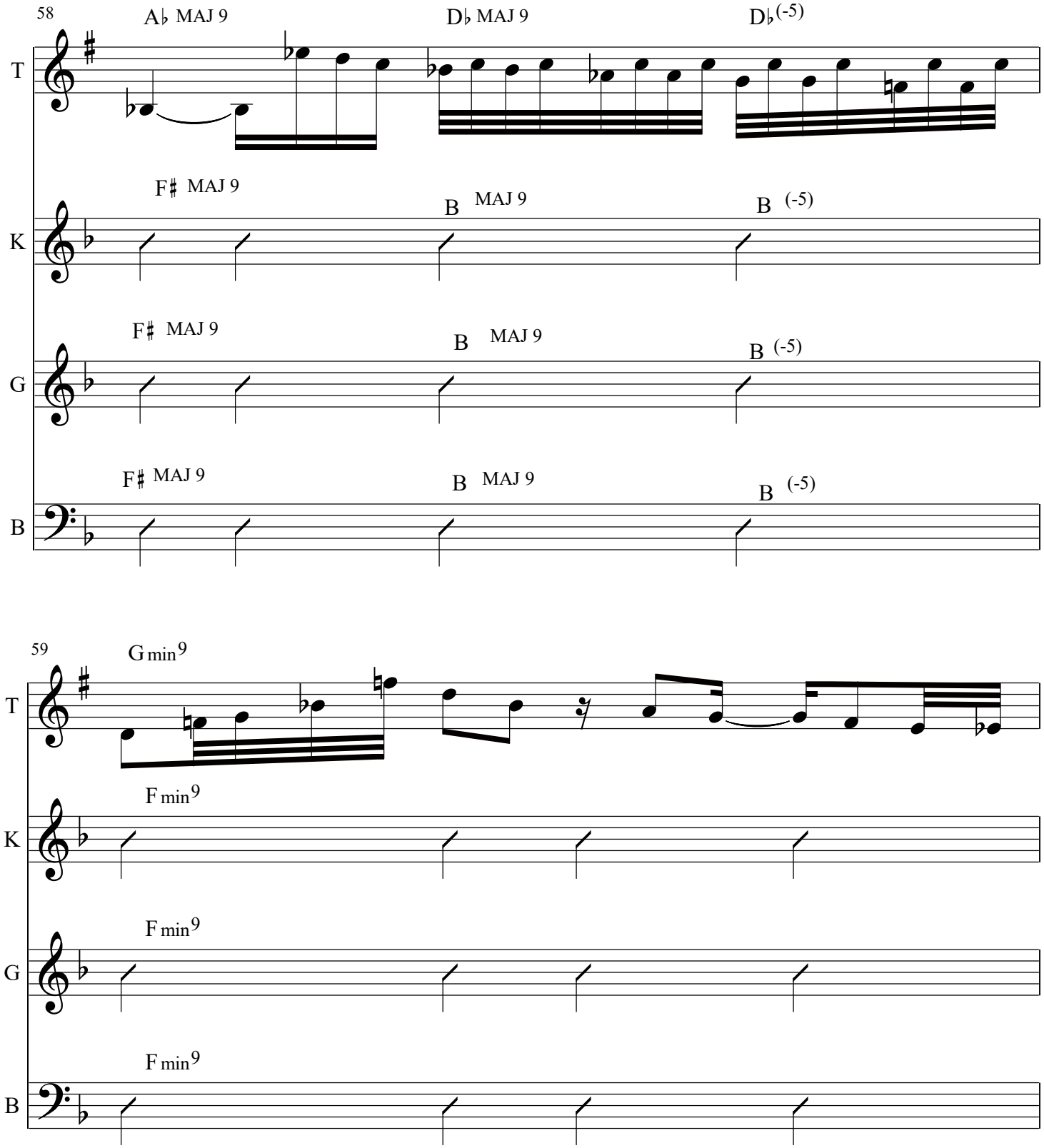
58
A♭ MAJ 9
D♭ MAJ 9
D♭ (-5)
T
F♯ MAJ 9
B MAJ 9
B (-5)
K
F♯ MAJ 9
B MAJ 9
B (-5)
G
F♯ MAJ 9
B MAJ 9
B (-5)
B
59
G min9
T
F min9
K
F min9
G
F min9
B

Funky

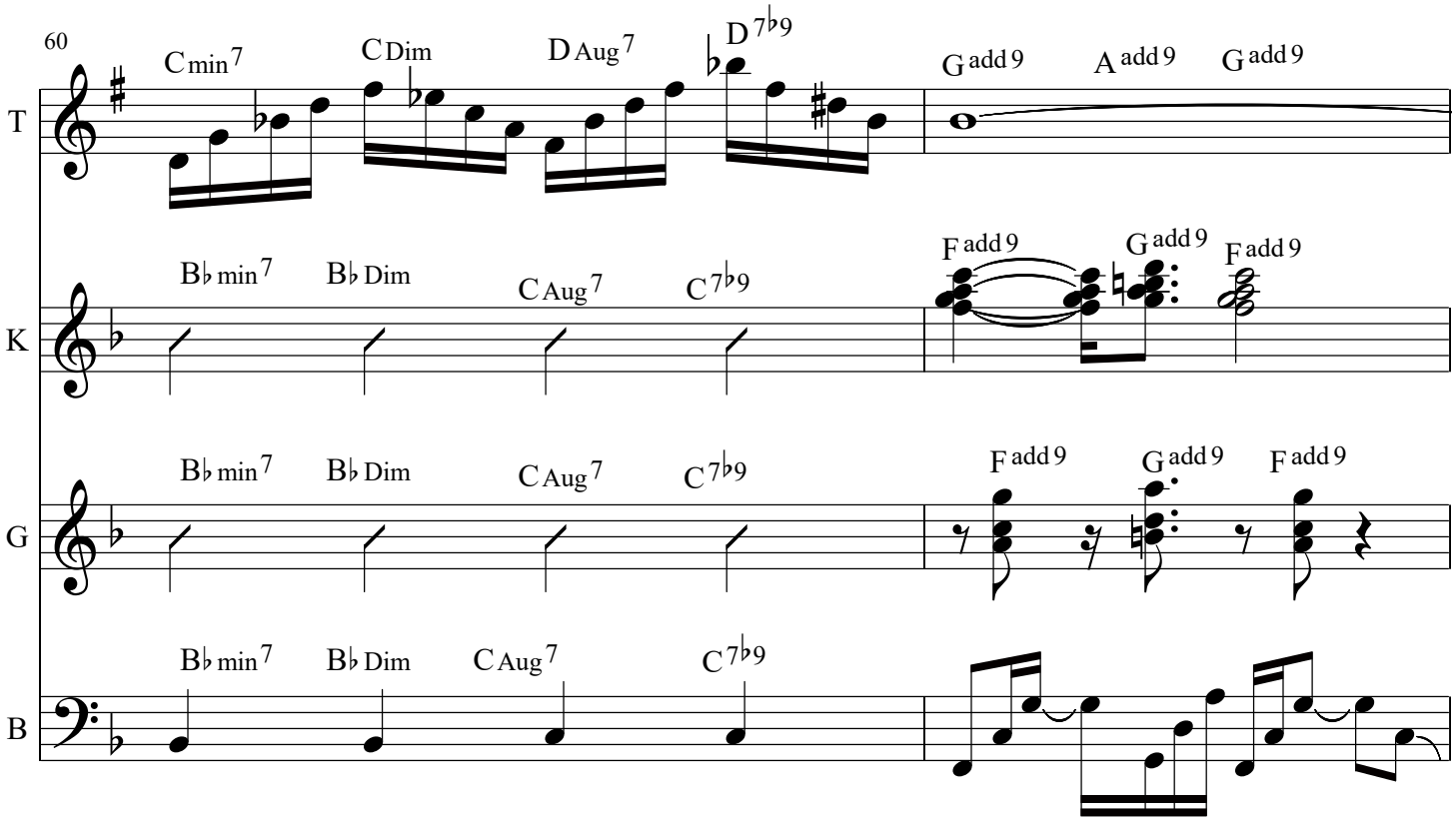
60
T
K
G
B
C min 7
C Dim
D Aug 7
D 7♭9
G add 9
A add 9
G add 9
B♭ min 7
B♭ Dim
C Aug 7
C 7♭9
F add 9
G add 9
F add 9

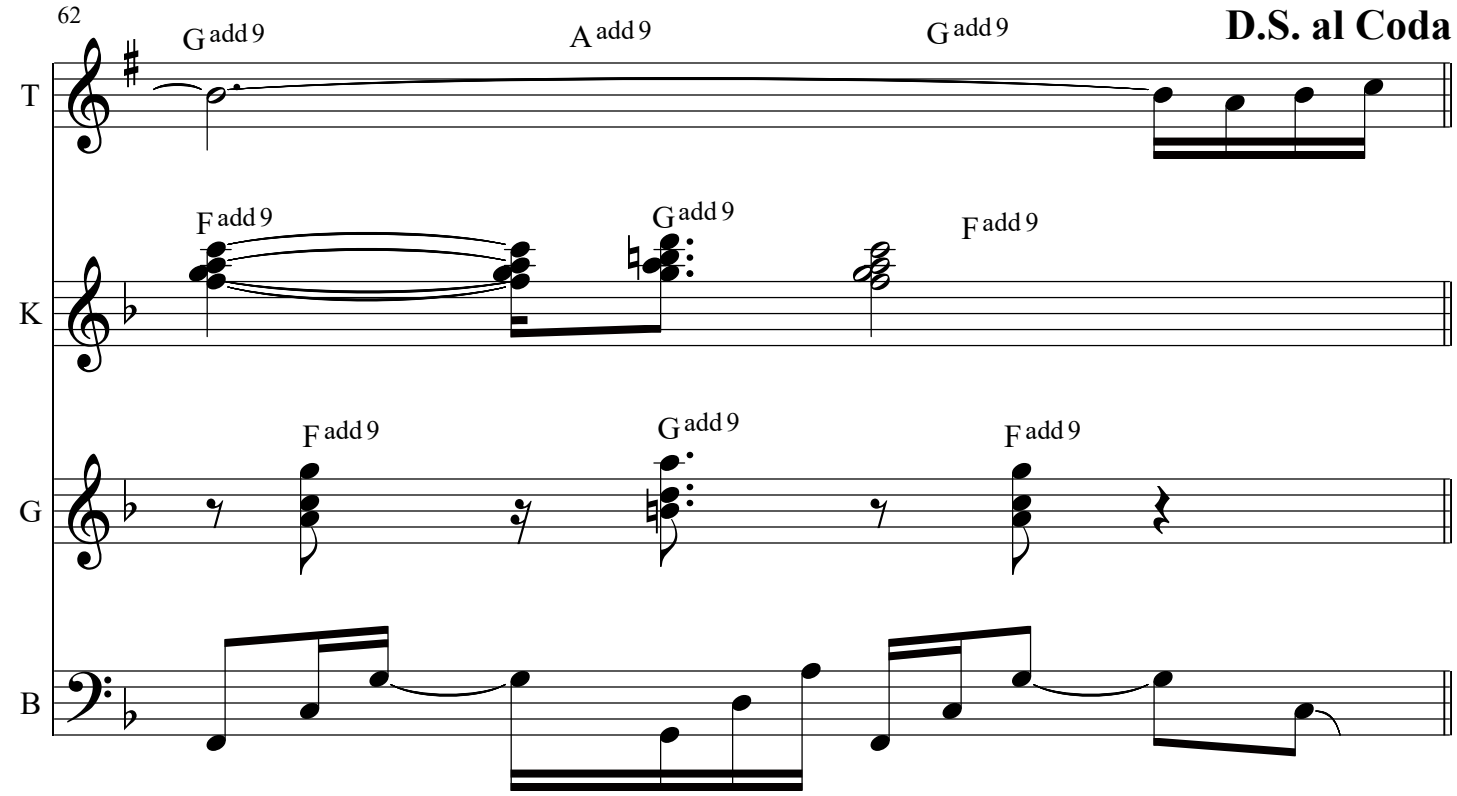
62
T
K
G
B
G add 9
A add 9
G add 9
D.S. al Coda
F add 9
G add 9
F add 9

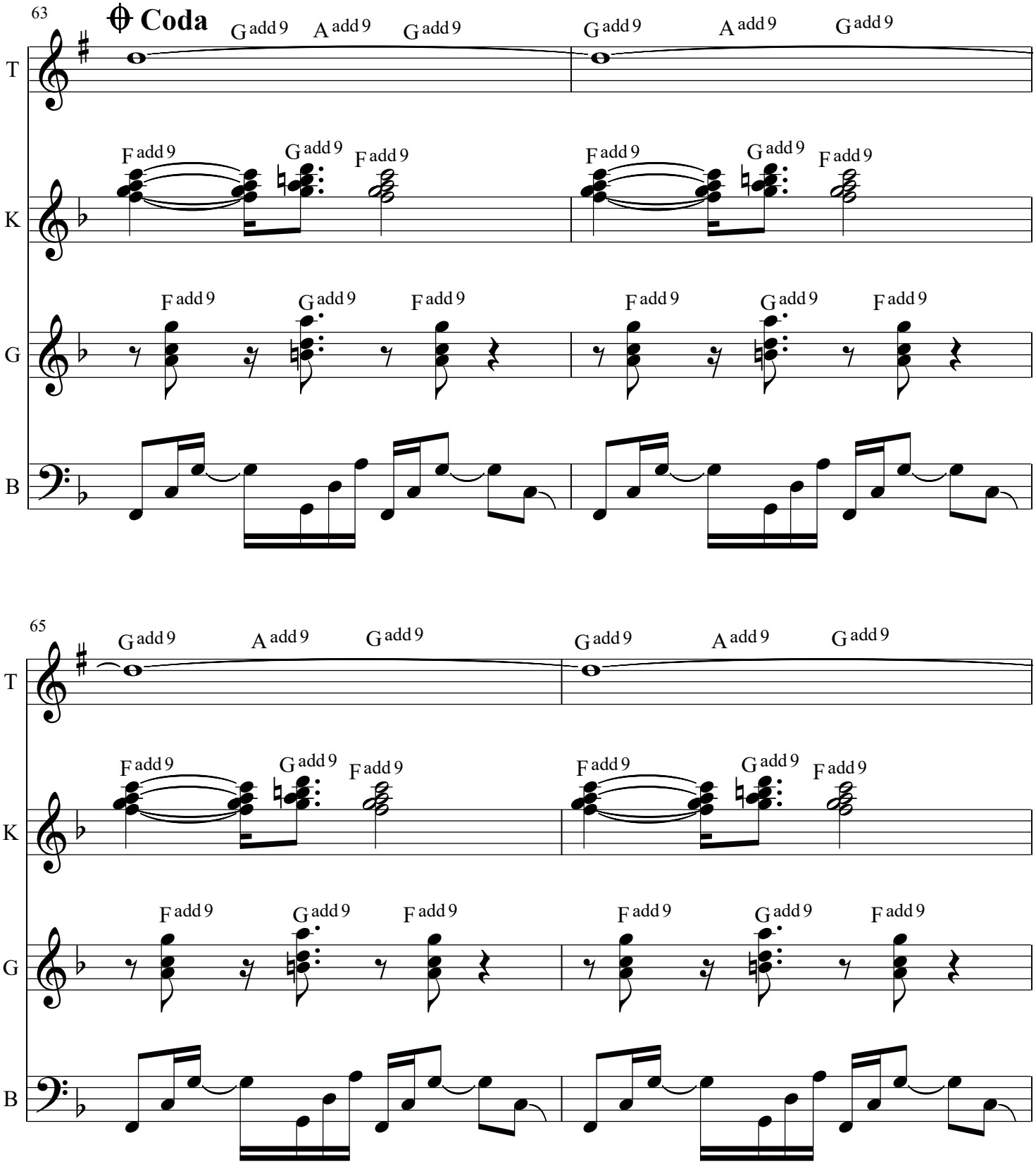
63
Coda
G add 9
A add 9
G add 9
F add 9
T
K
G
B
65

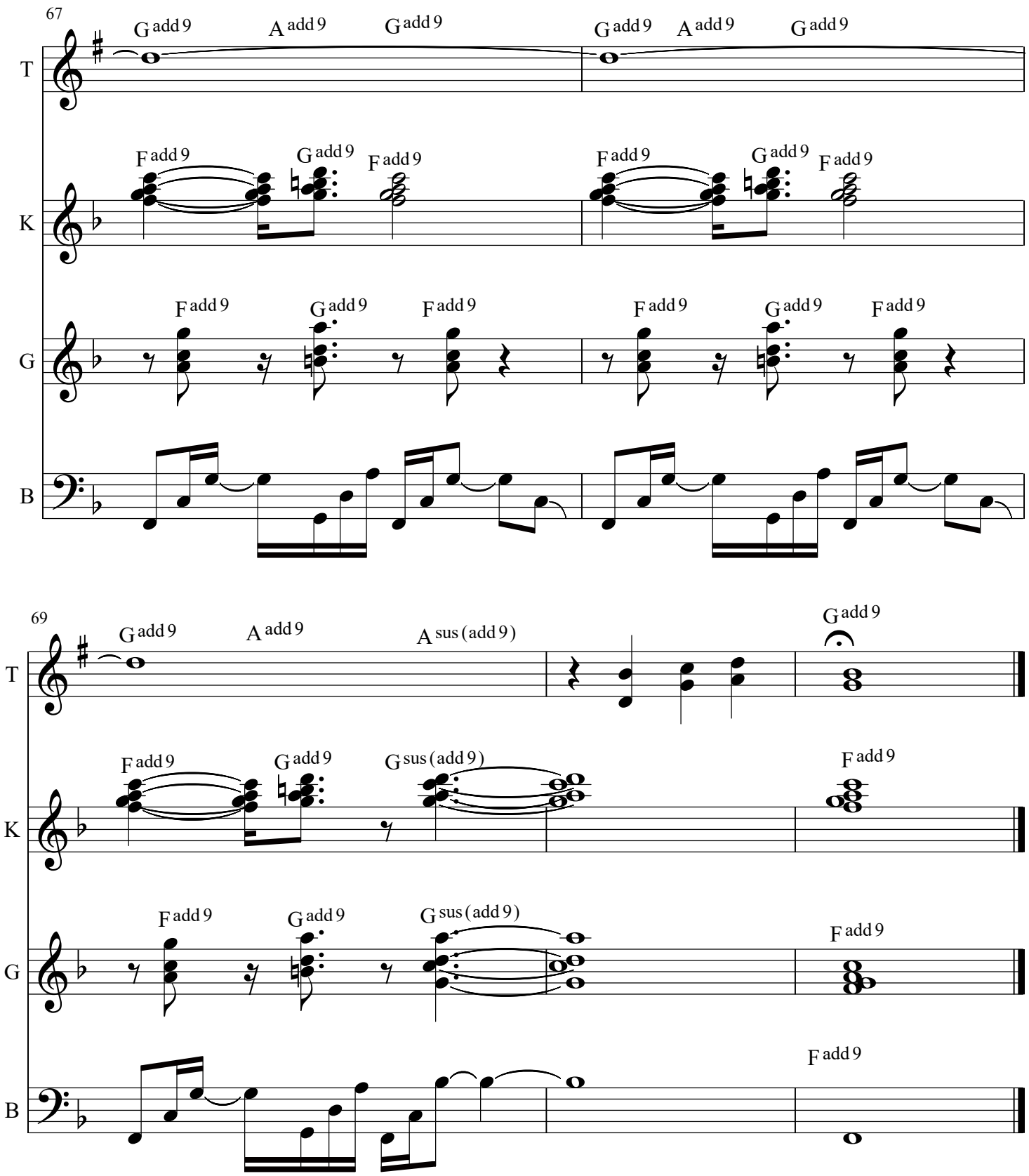
67
T
K
G
B
G add 9
A add 9
G add 9
G add 9
A add 9
G add 9
F add 9
G add 9
F add 9
F add 9
G add 9
F add 9
F add 9
G add 9
F add 9
F add 9
G add 9
F add 9
69
T
K
G
B
G add 9
A add 9
A sus (add 9)
G add 9
F add 9
G add 9
G sus (add 9)
F add 9
F add 9
G add 9
G sus (add 9)
F add 9
F add 9

Winters End

From my recording Life Stories Vol. 1 1986

Michael Drake

Fake Book Trumpet

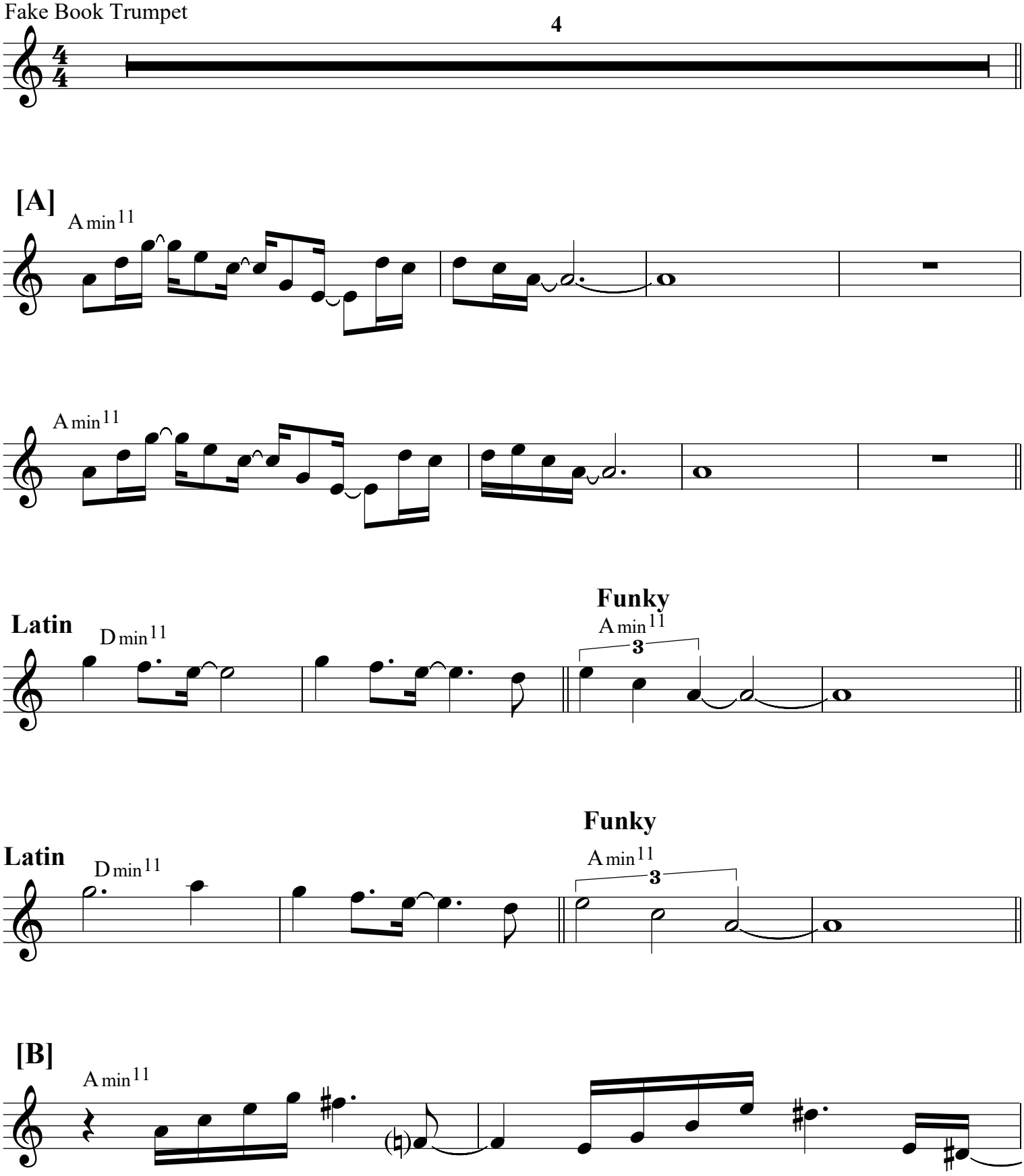

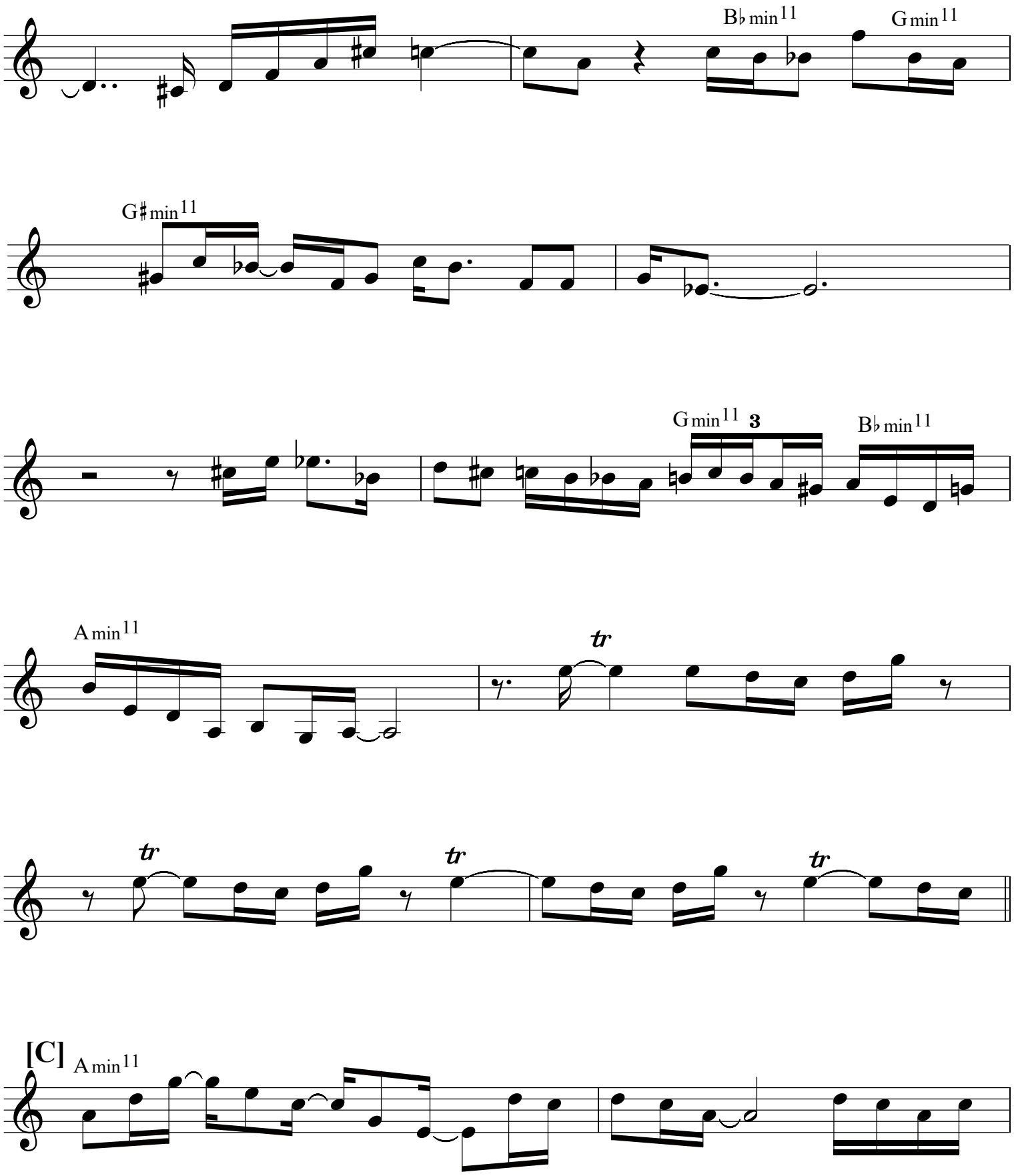
B♭min11
Gmin11
G♯min11
Gmin11
3
B♭min11
Amin11
tr
tr
tr
tr
[C]
Amin11

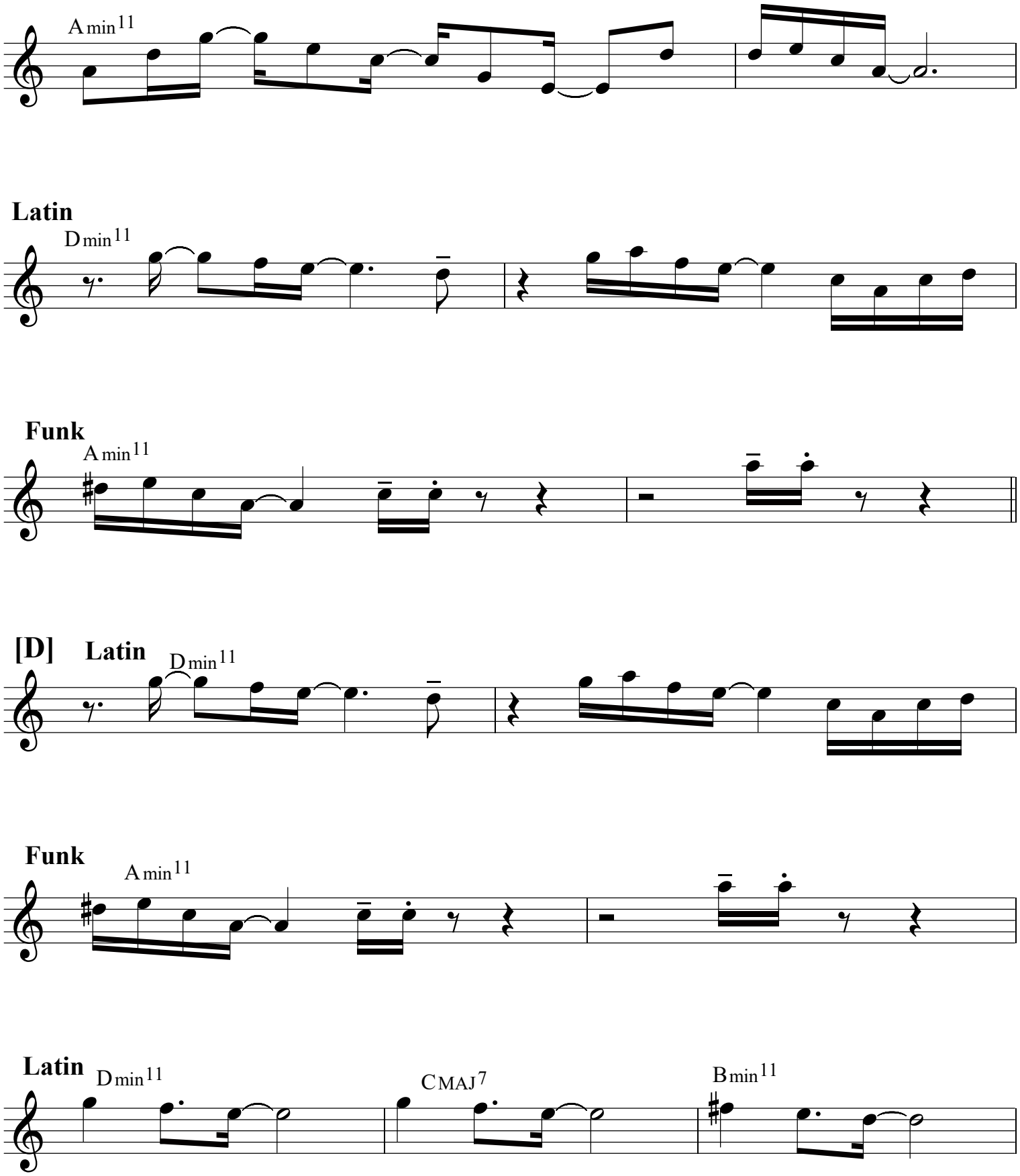
Amin11
Latin
Dmin11
Funk
Amin11
[D]
Latin
Dmin11
Funk
Amin11
Latin
Dmin11
CMAJ7
Bmin11

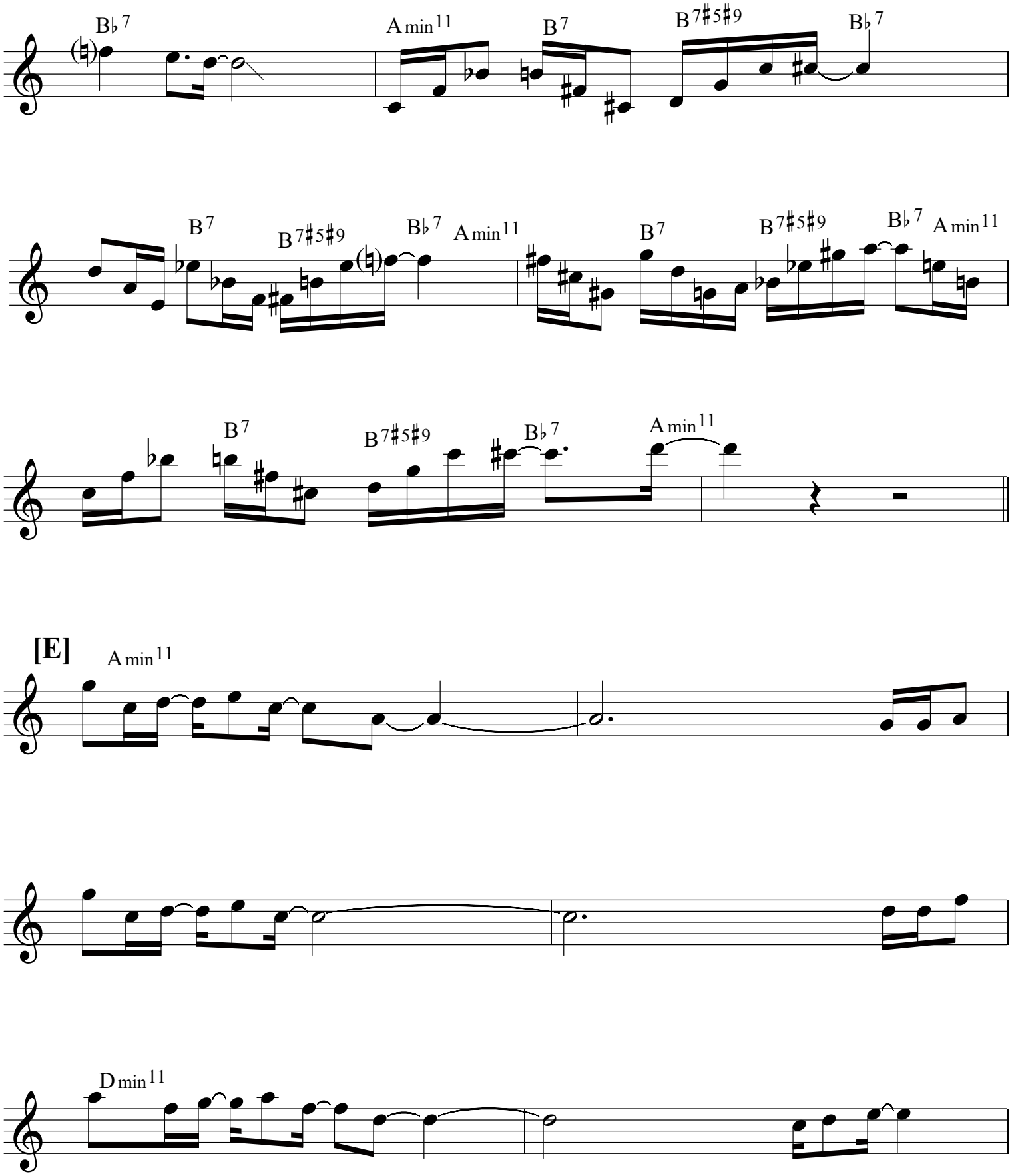
B♭7
A min11
B7
B7♯5♯9
B♭7
B7
B7♯5♯9
B♭7
A min11
B7
B7♯5♯9
B♭7
A min11
B7
B7♯5♯9
B♭7
A min11
[E]
A min11
D min11

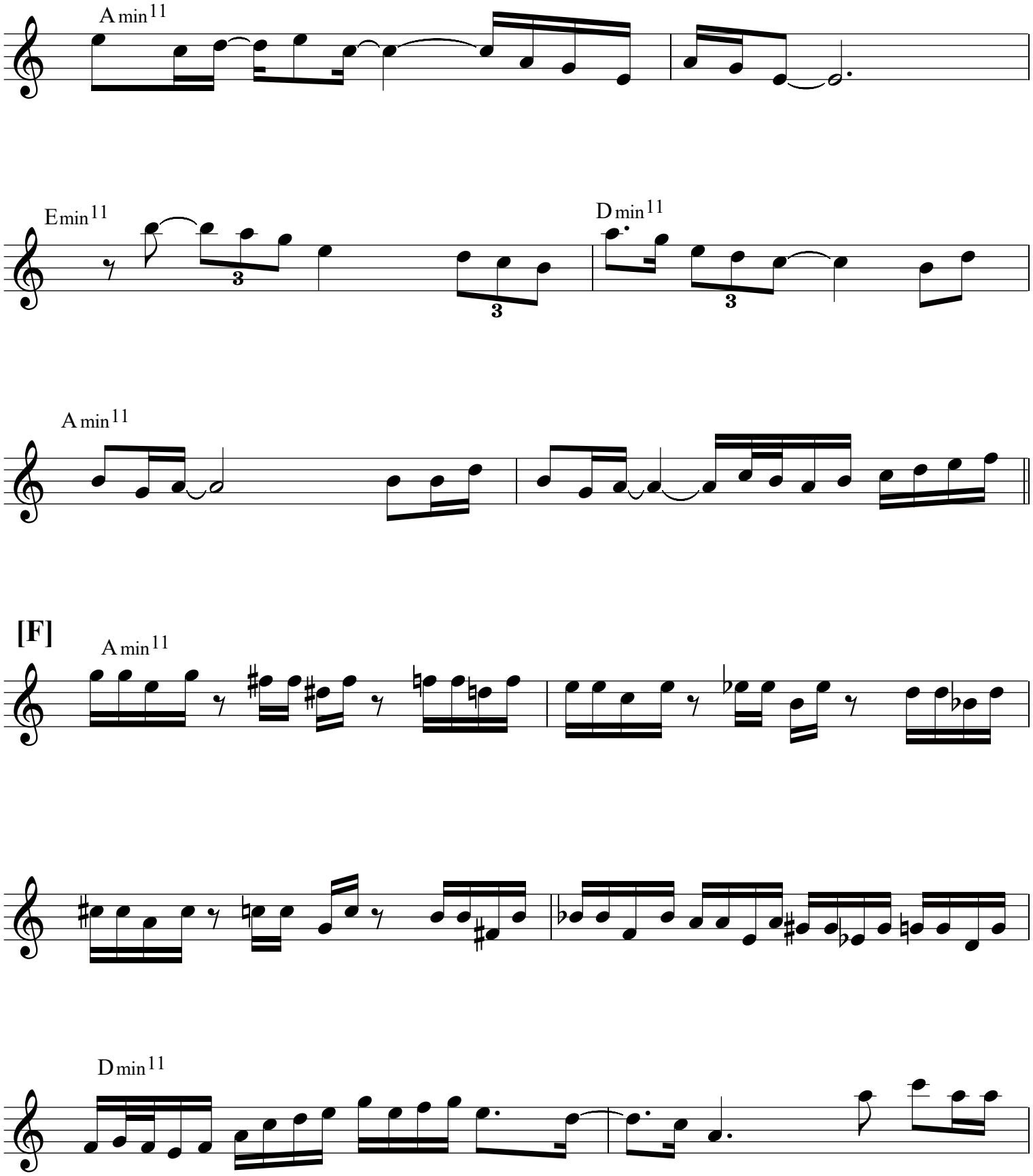
A min11
E min11
D min11
A min11
[F]
A min11
D min11

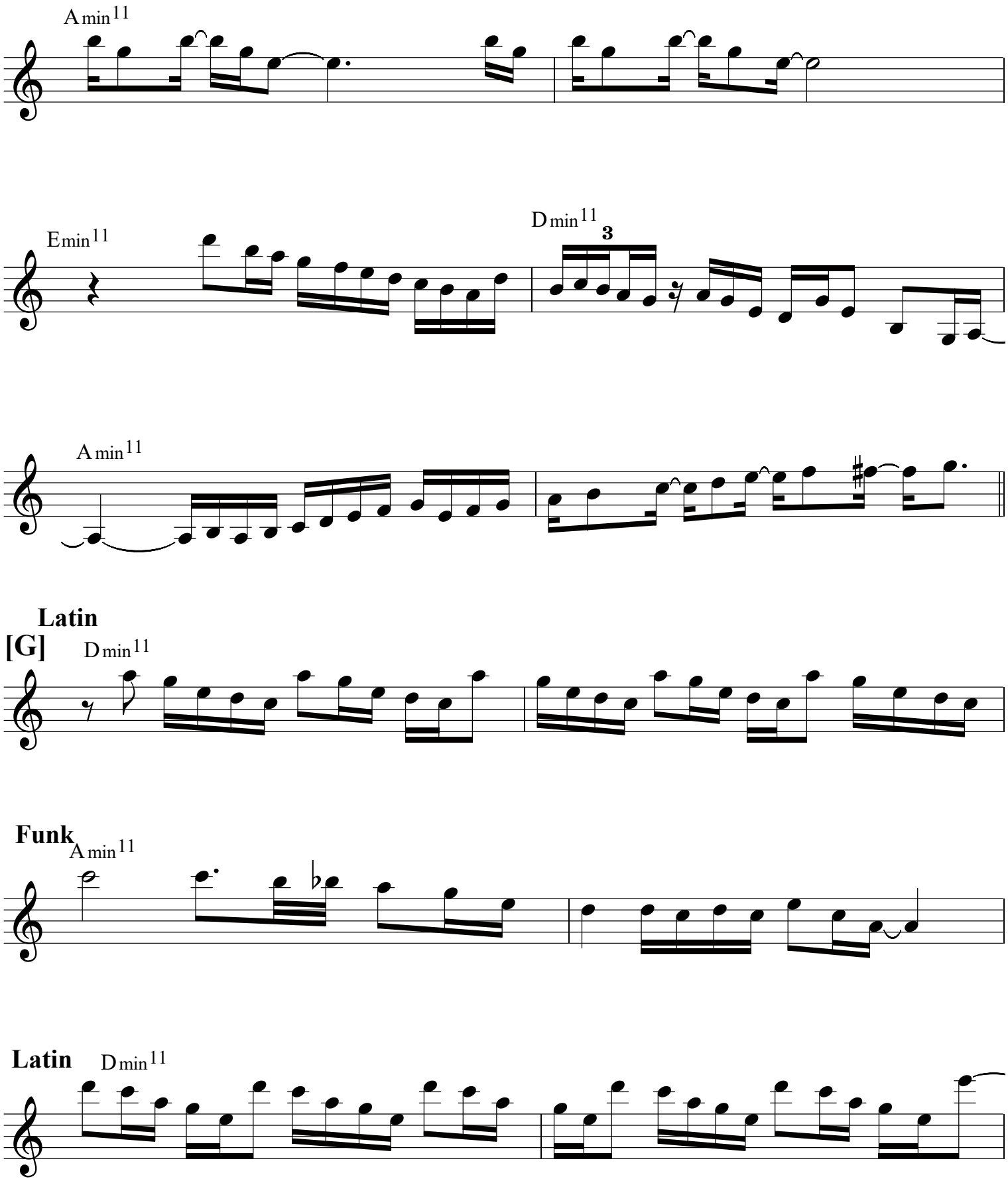
Amin11
Emin11
Dmin11
3
Amin11
Latin
[G]
Dmin11
Funk
Amin11
Latin
Dmin11

Funk

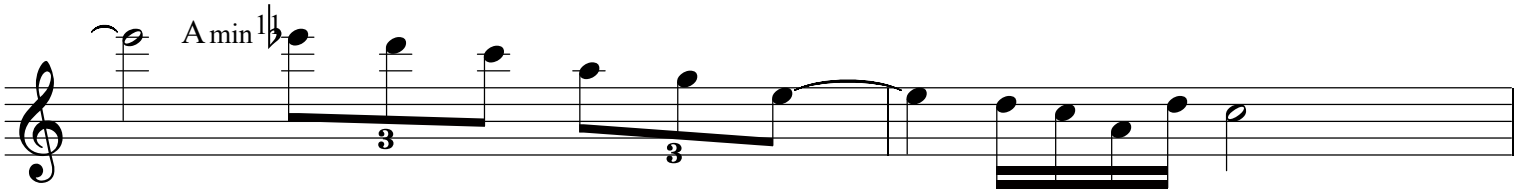

Latin

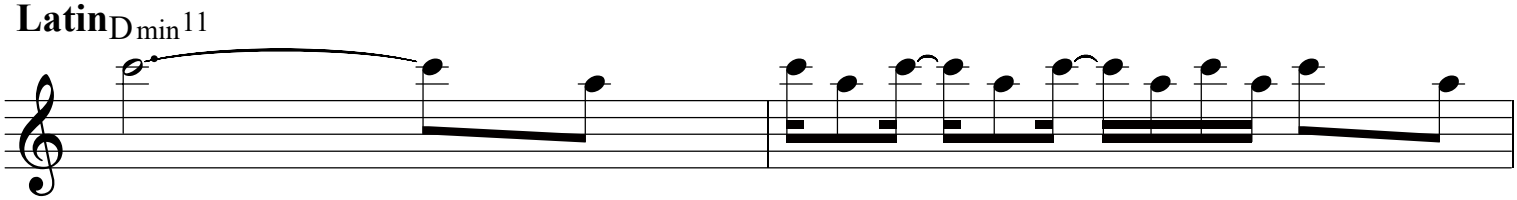

Funk

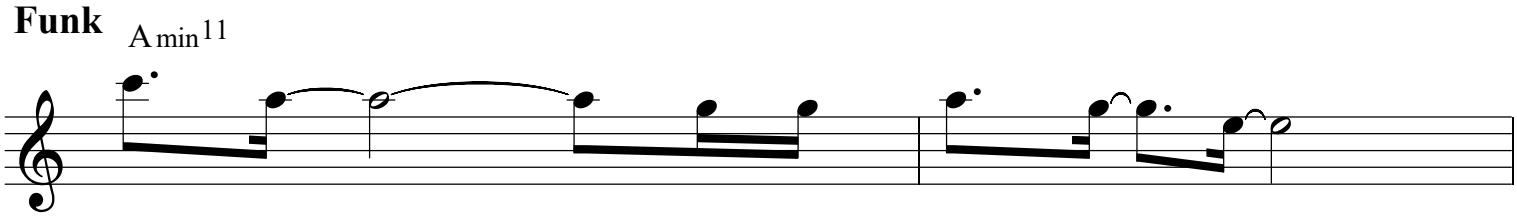

Latin

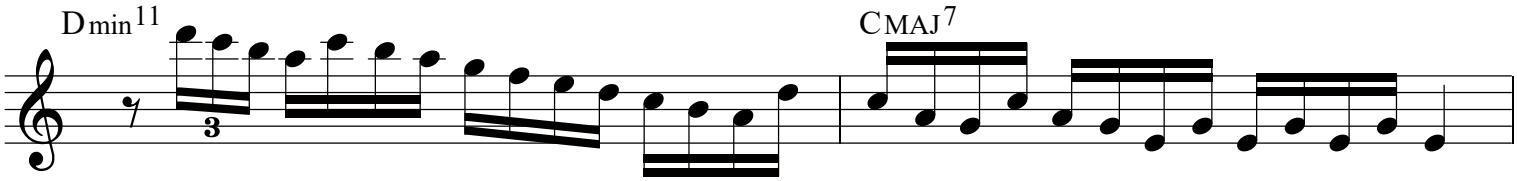

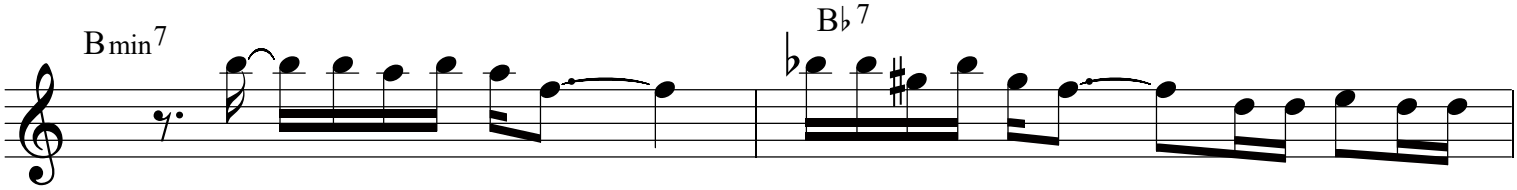

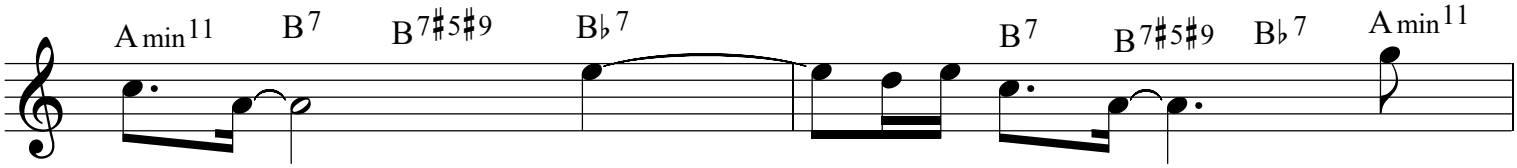

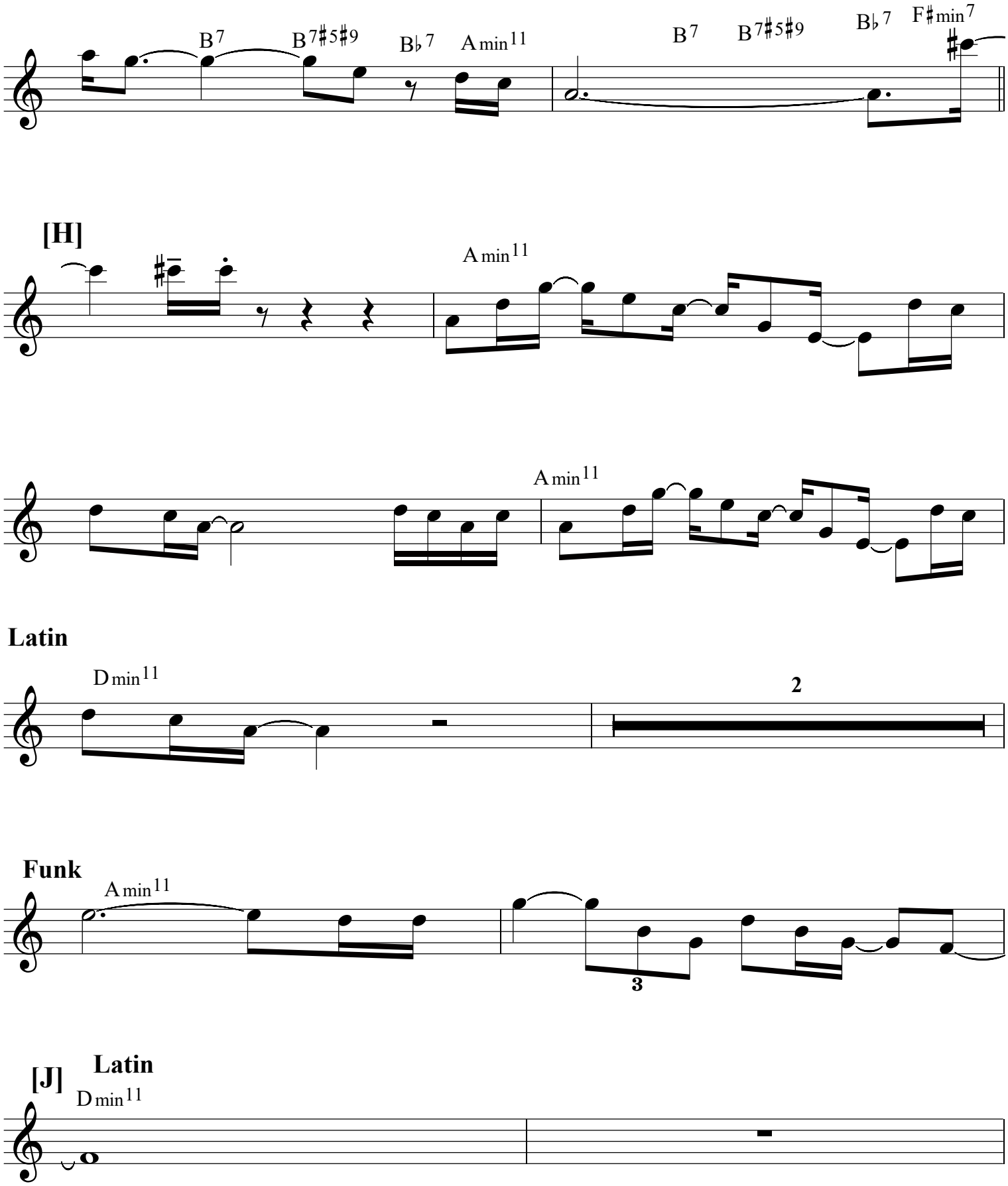
B7
B7♯5♯9
B♭7
A min11
B7
B7♯5♯9
B♭7
F♯min7
[H]
A min11
A min11
Latin
D min11
2
Funk
A min11
3
[J]
Latin
D min11

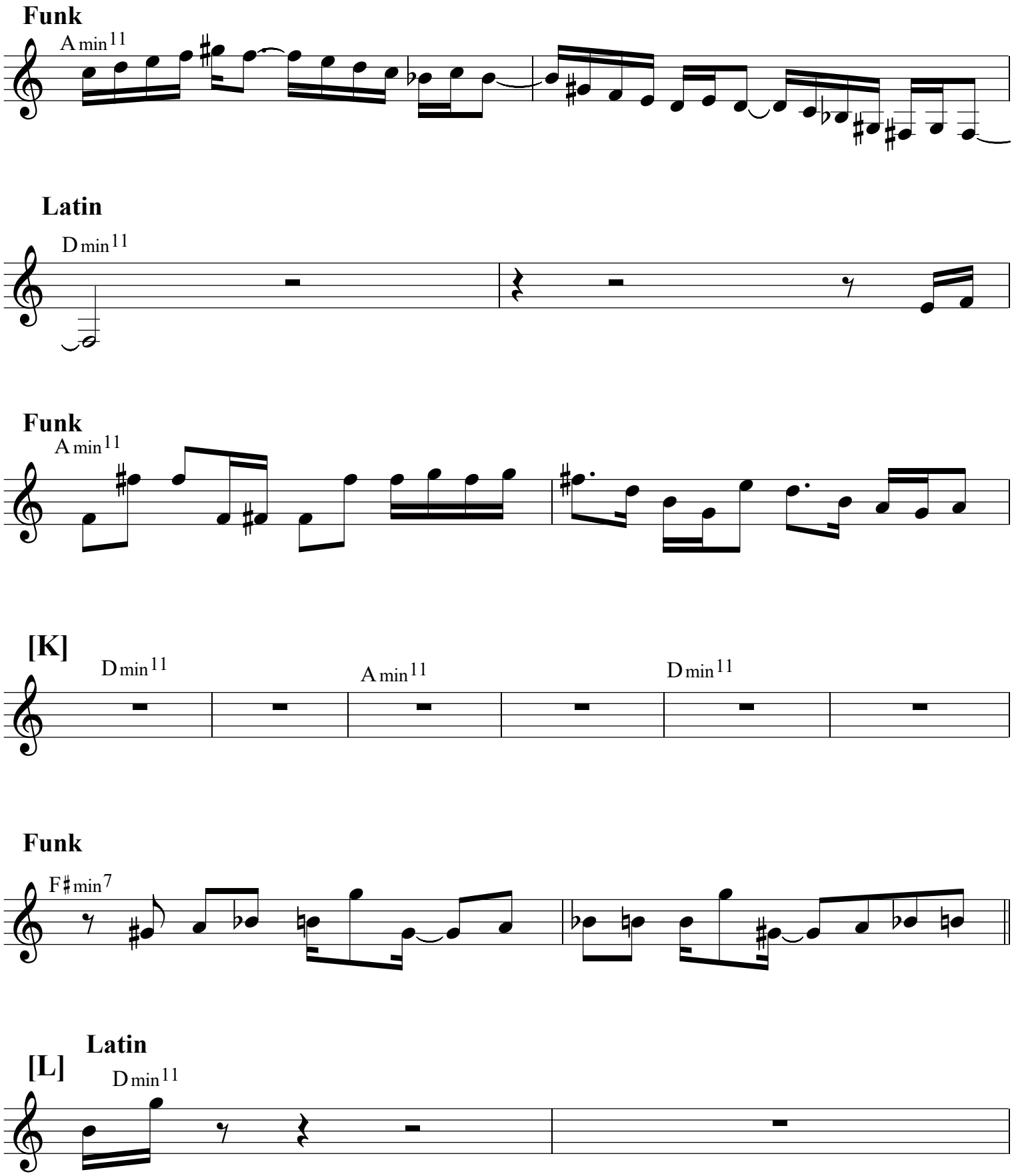
Funk
A min11
Latin
D min11
Funk
A min11
[K]
D min11
A min11
D min11
Funk
F♯min7
Latin
[L]
D min11

Funk

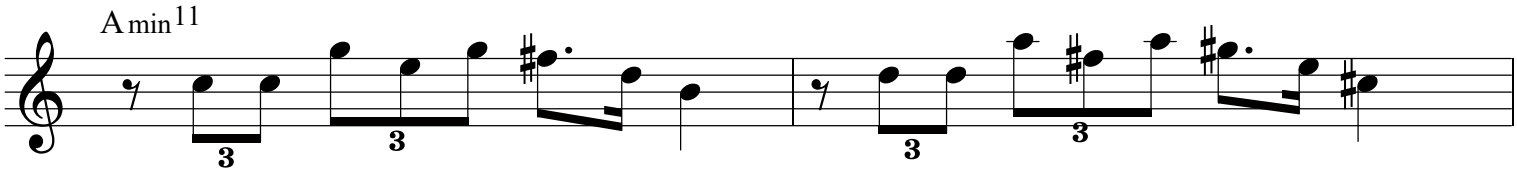

Latin

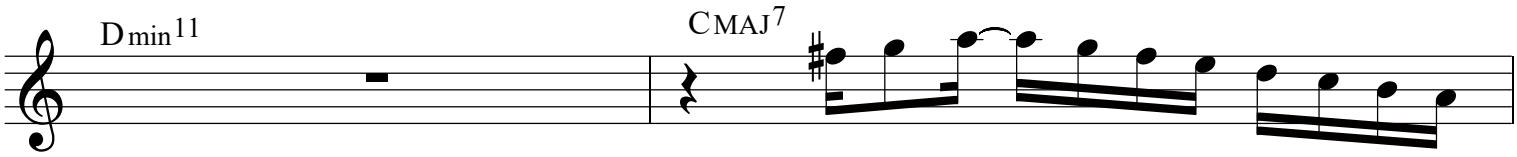

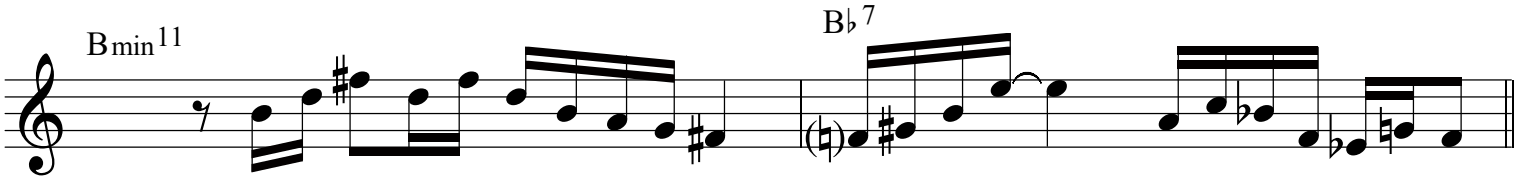

[M]

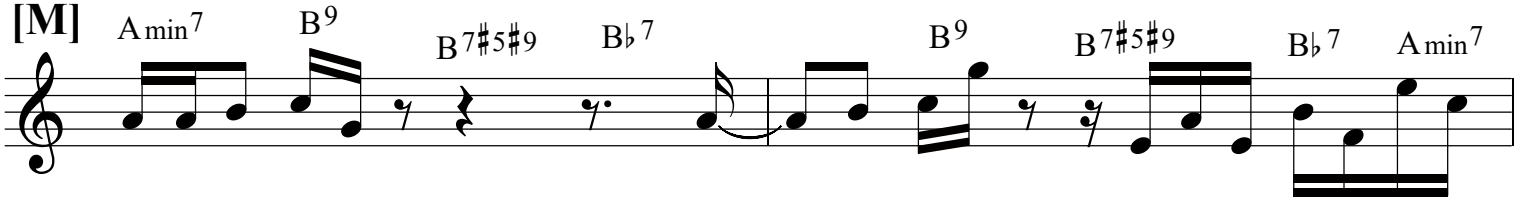

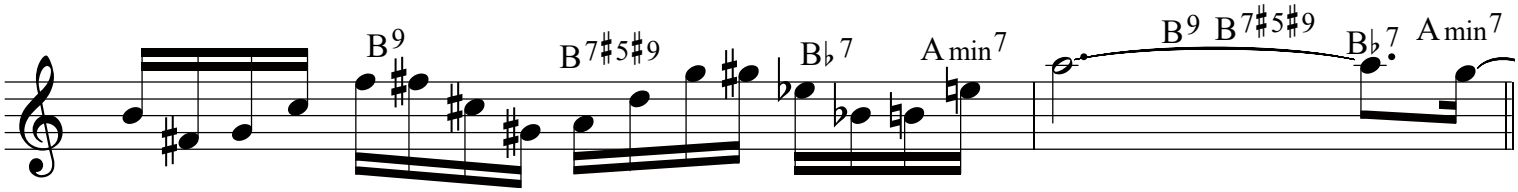

[N]

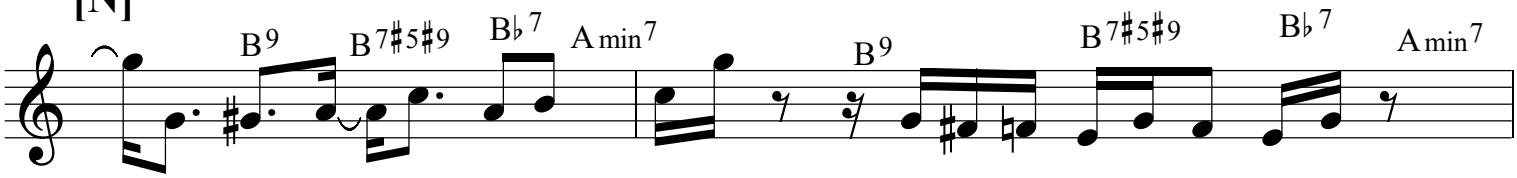

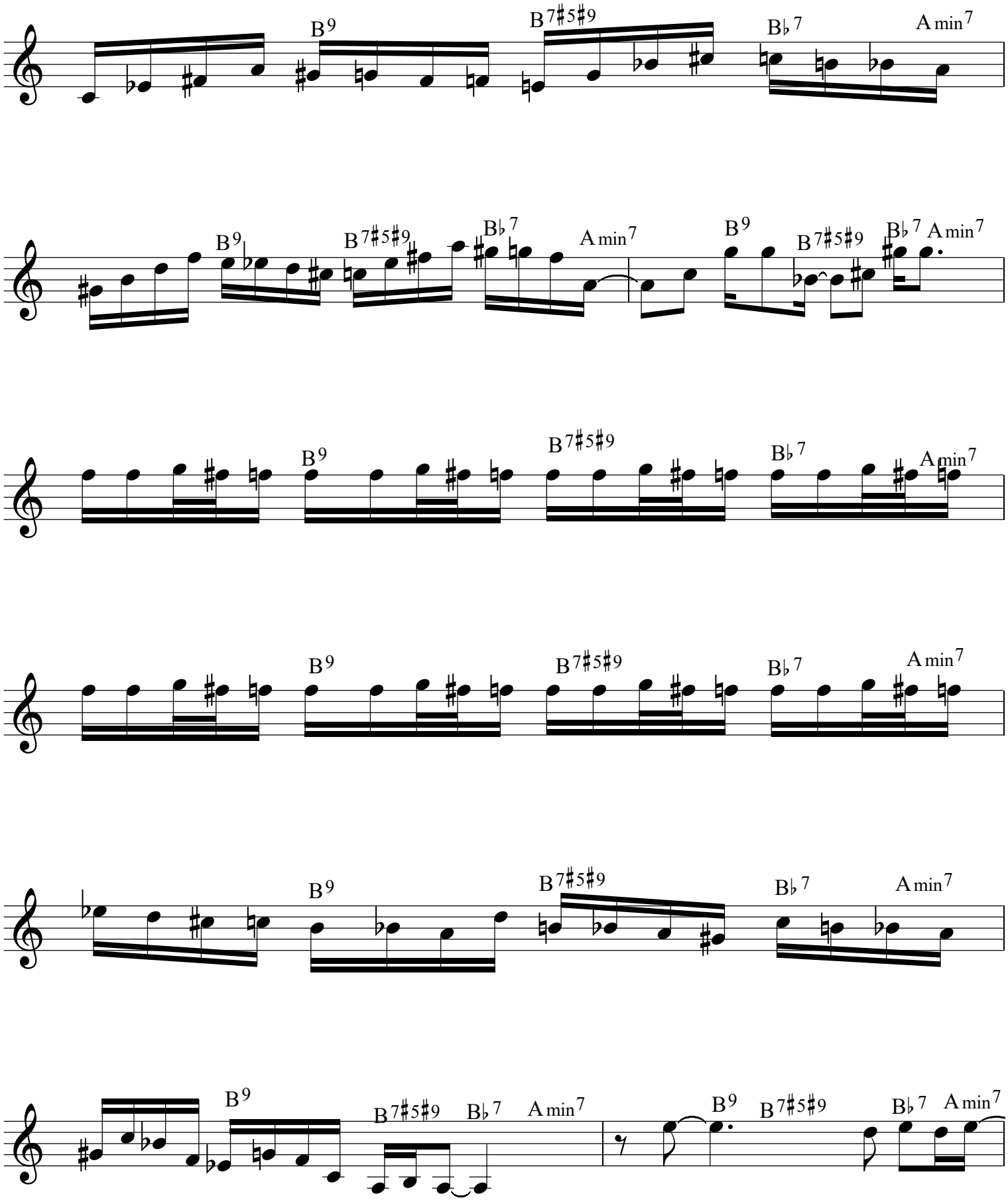
B9
B7♯5♯9
B♭7
Amin7
B9
B7♯5♯9
B♭7
Amin7
B9
B7♯5♯9
B♭7
Amin7
B9
B7♯5♯9
B♭7
Amin7
B9
B7♯5♯9
B♭7
Amin7
B9
B7♯5♯9
B♭7
Amin7
B9
B7♯5♯9
B♭7
Amin7
B9
B7♯5♯9
B♭7
Amin7

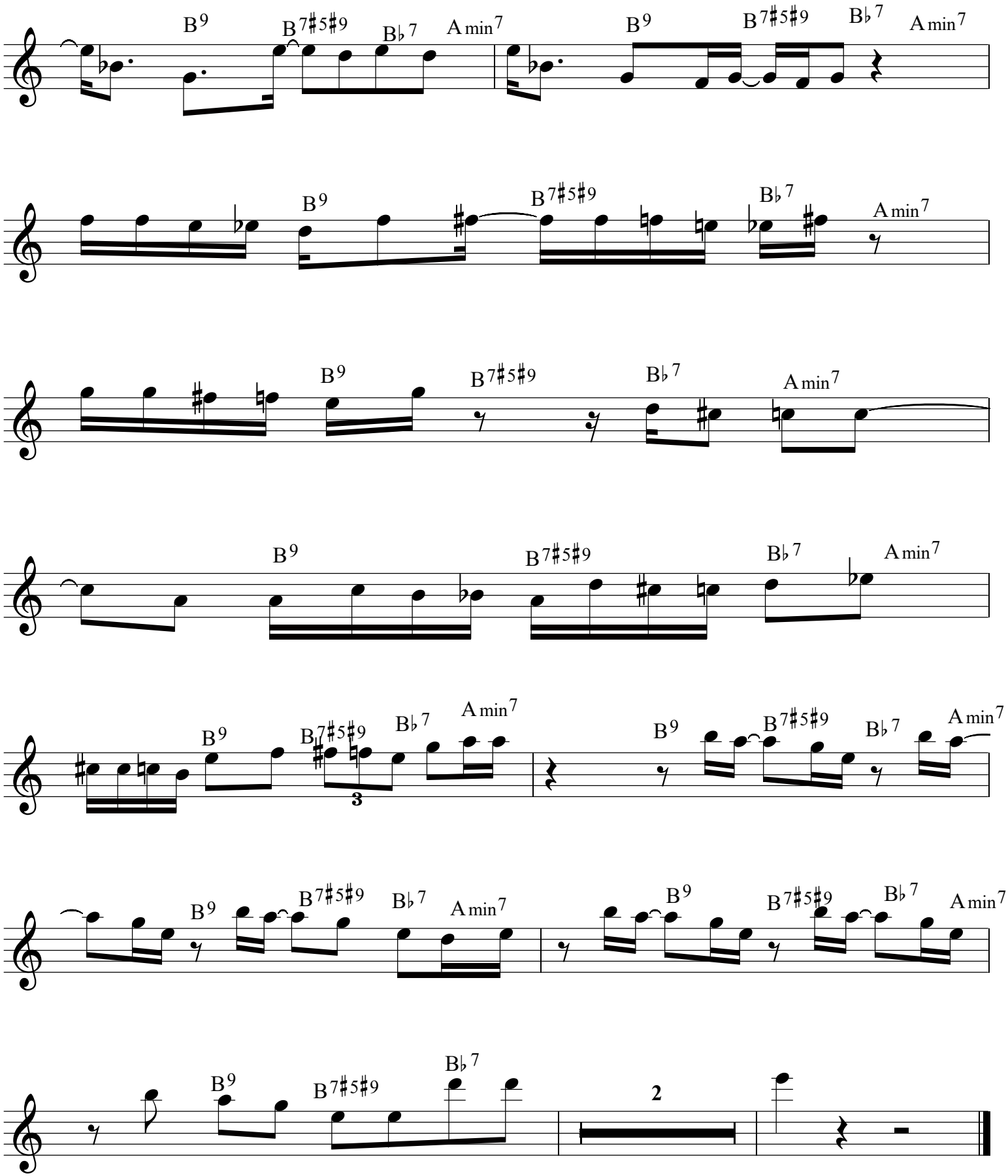
B9
B7♯5♯9
B♭7
Amin7
B9
B7♯5♯9
B♭7
Amin7
B9
B7♯5♯9
B♭7
Amin7
B9
B7♯5♯9
B♭7
Amin7
B9
B7♯5♯9
B♭7
Amin7
B9
B7♯5♯9
B♭7
Amin7
3
B9
B7♯5♯9
B♭7
Amin7
B9
B7♯5♯9
B♭7
Amin7
B9
B7♯5♯9
B♭7
Amin7
B9
B7♯5♯9
B♭7
2

Winters End

From my recording Life Stories Vol. 1 1986

Michael Drake

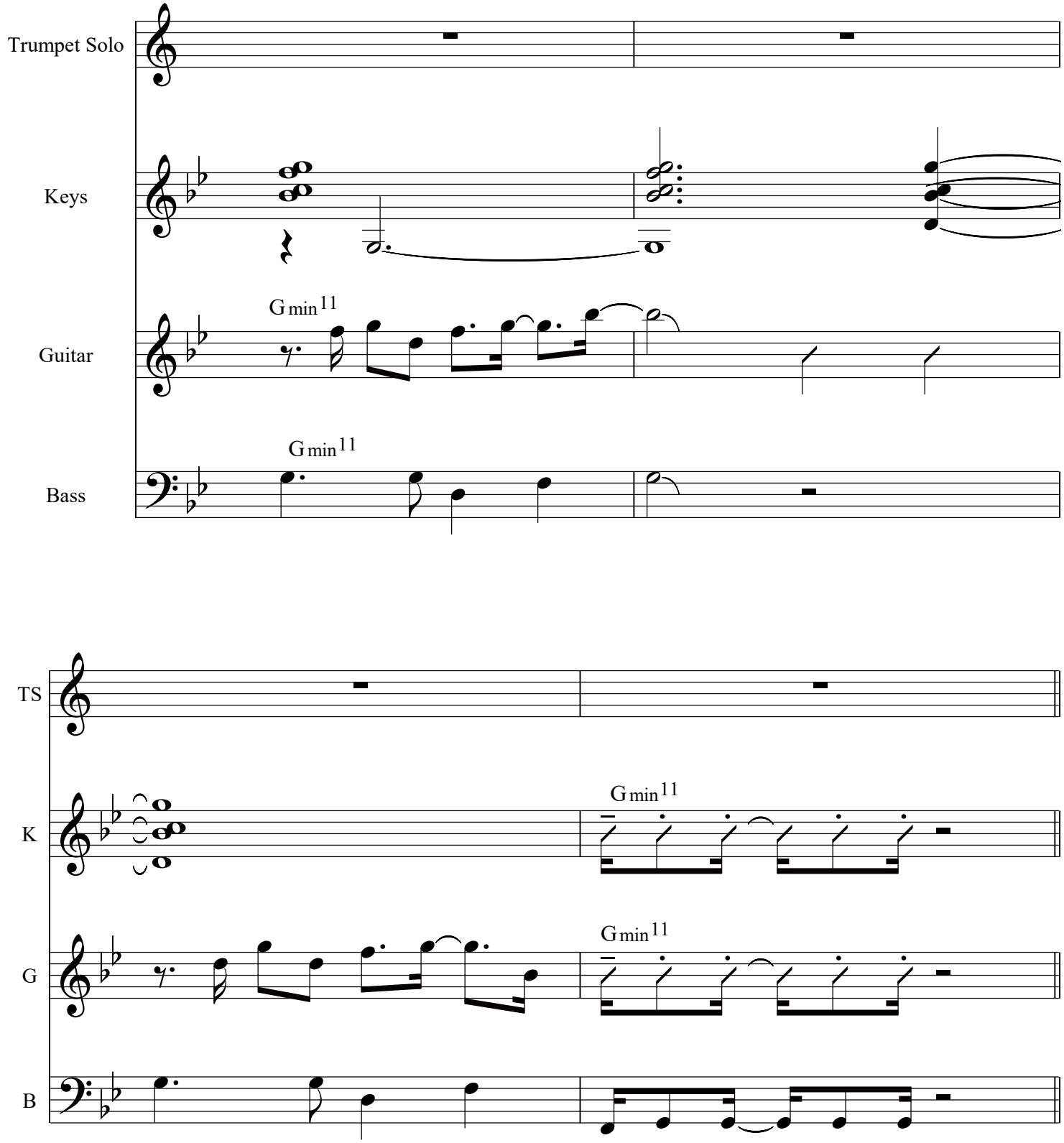

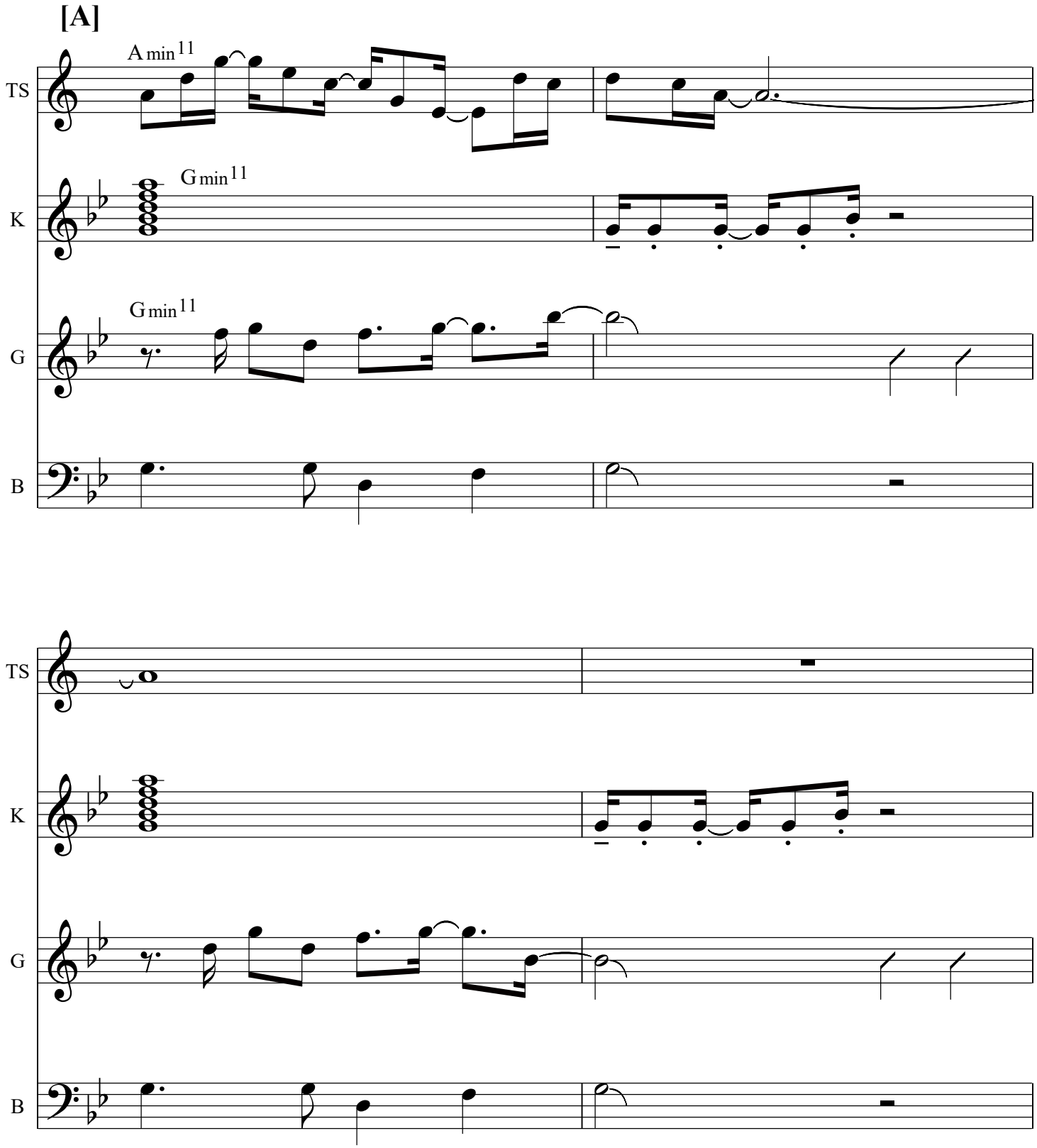
[A]
A min11
G min11
G min11
TS
K
G
B
TS
K
G
B

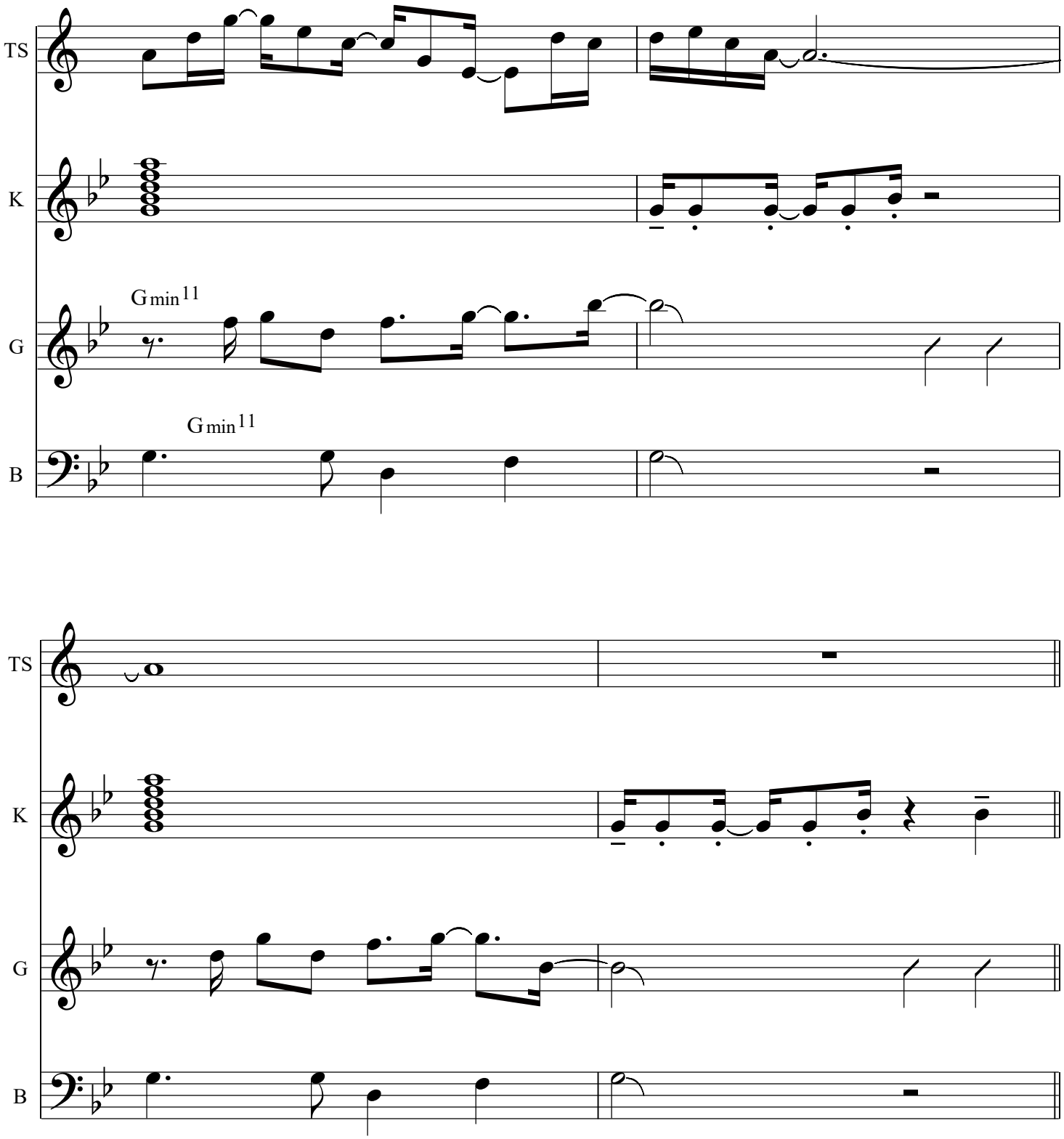
TS
K
G
B
Gmin11
Gmin11
TS
K
G
B

Latin

TS

K

Cmin11

G

Cmin11

B

Funky

3

TS

K

Gmin11

Gmin11

G

Gmin11

Gmin11

B

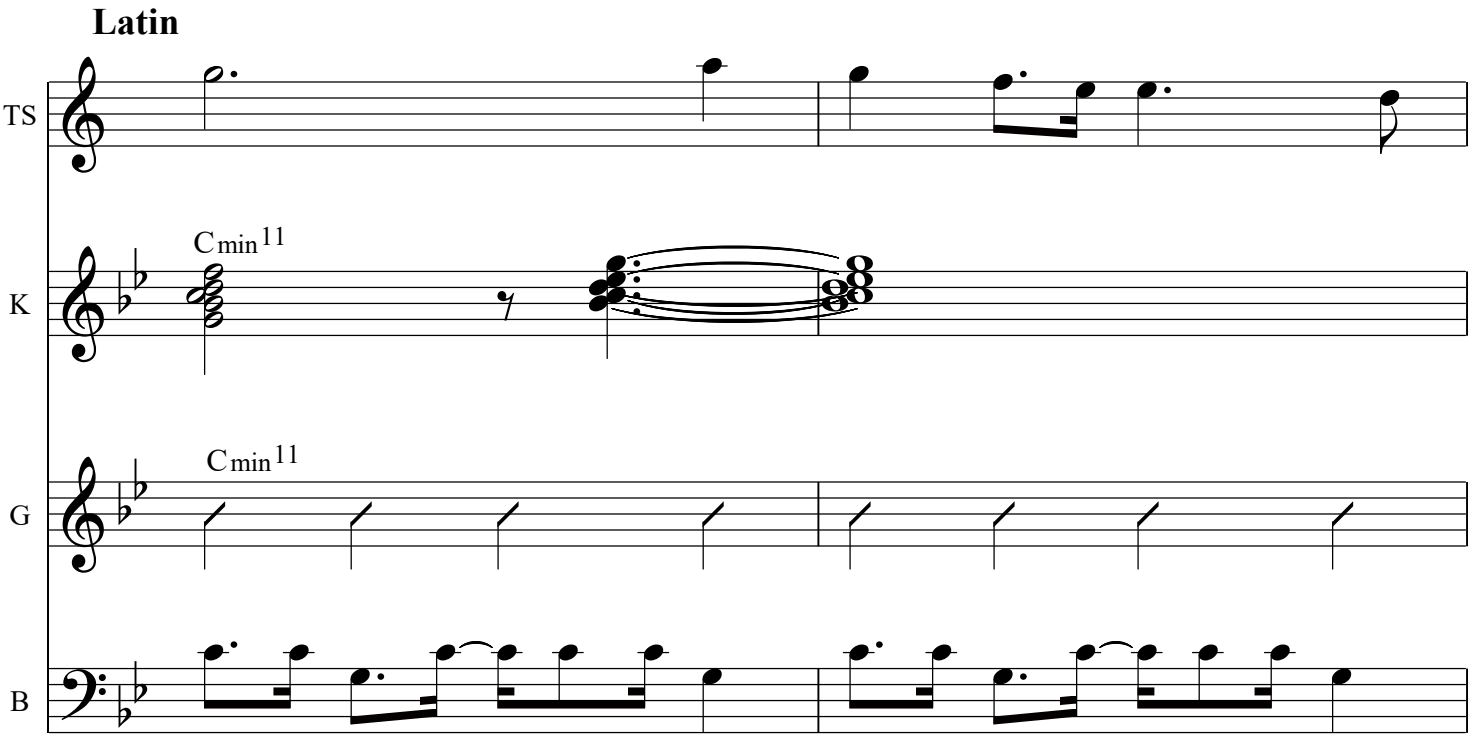
Latin
TS
K
Cmin11
G
Cmin11
B

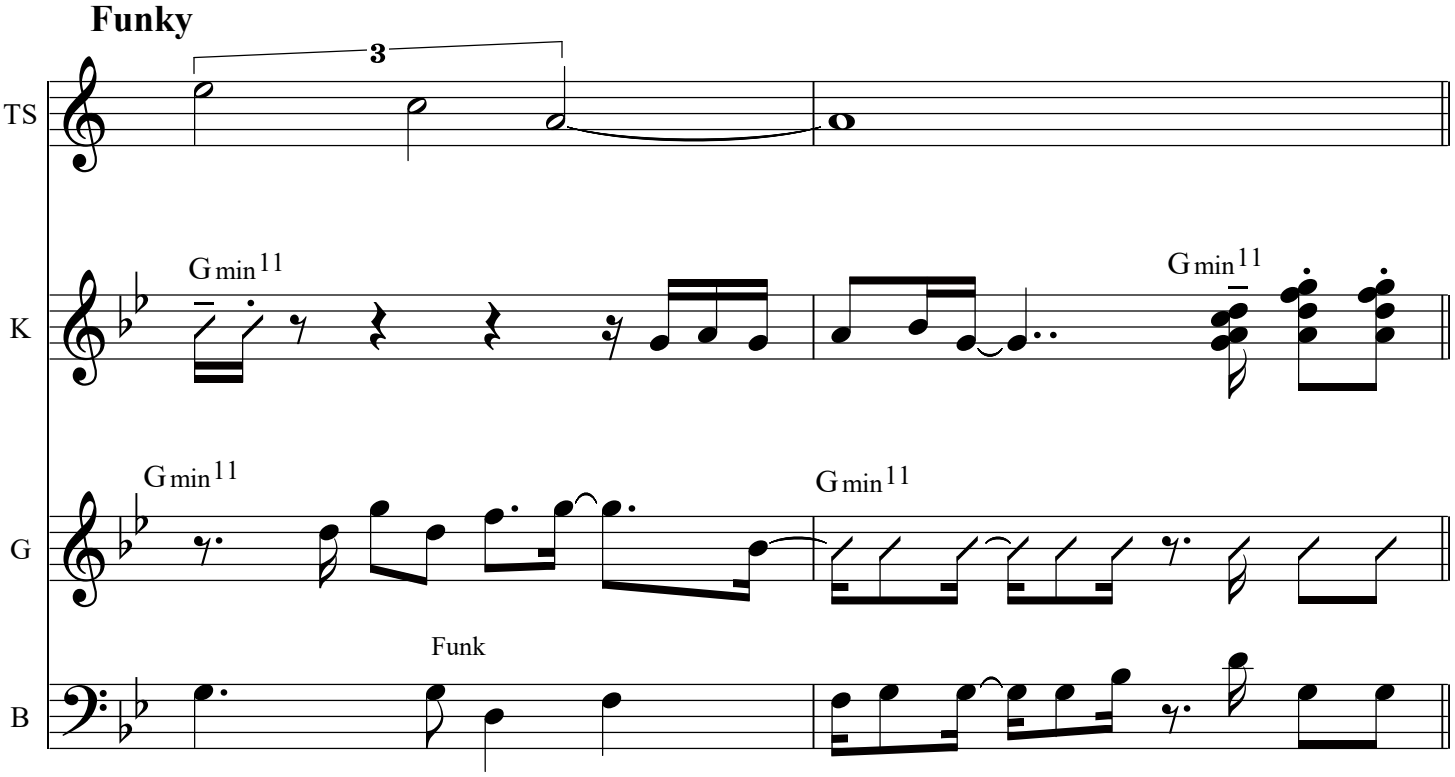
Funky
3
TS
K
Gmin11
Gmin11
G
Gmin11
Gmin11
Funk
B

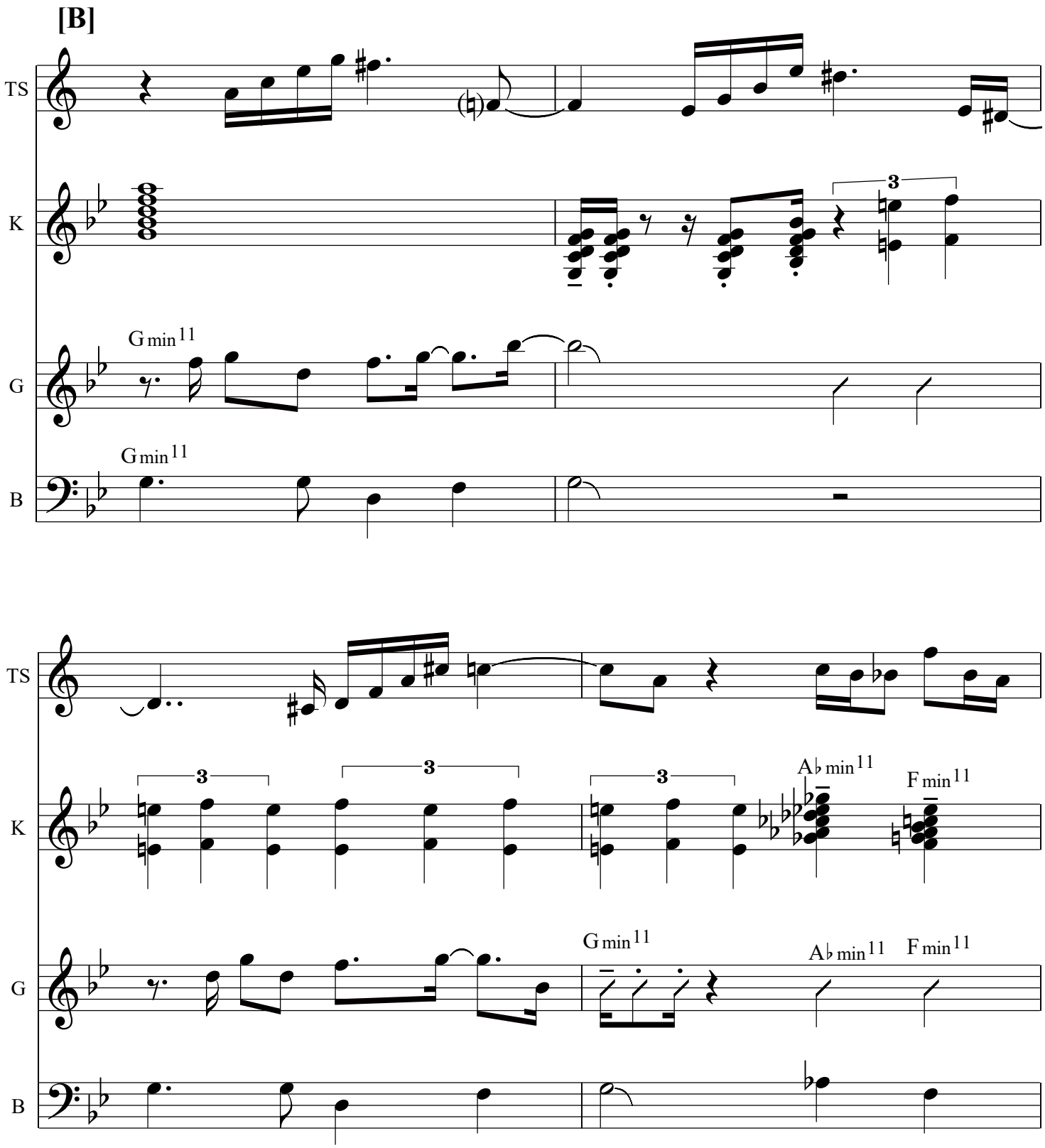
[B]
TS
K
G
B
G min 11
G min 11
3
TS
K
G
B
3
3
3
A♭ min 11
F min 11
G min 11
A♭ min 11
F min 11

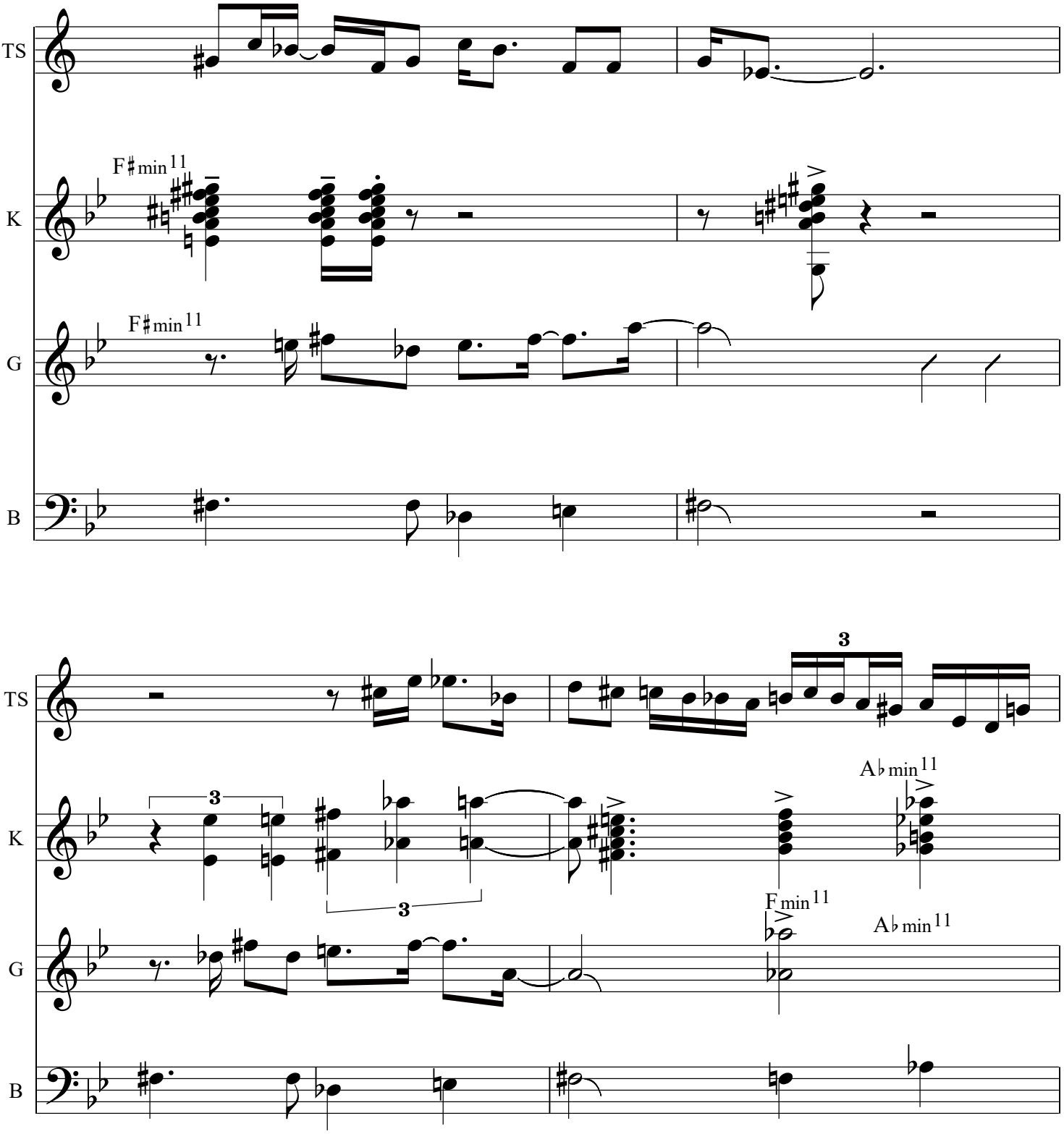
TS
K
G
B
F♯min11
F♯min11
3
3
3
A♭min11
F min11
A♭min11

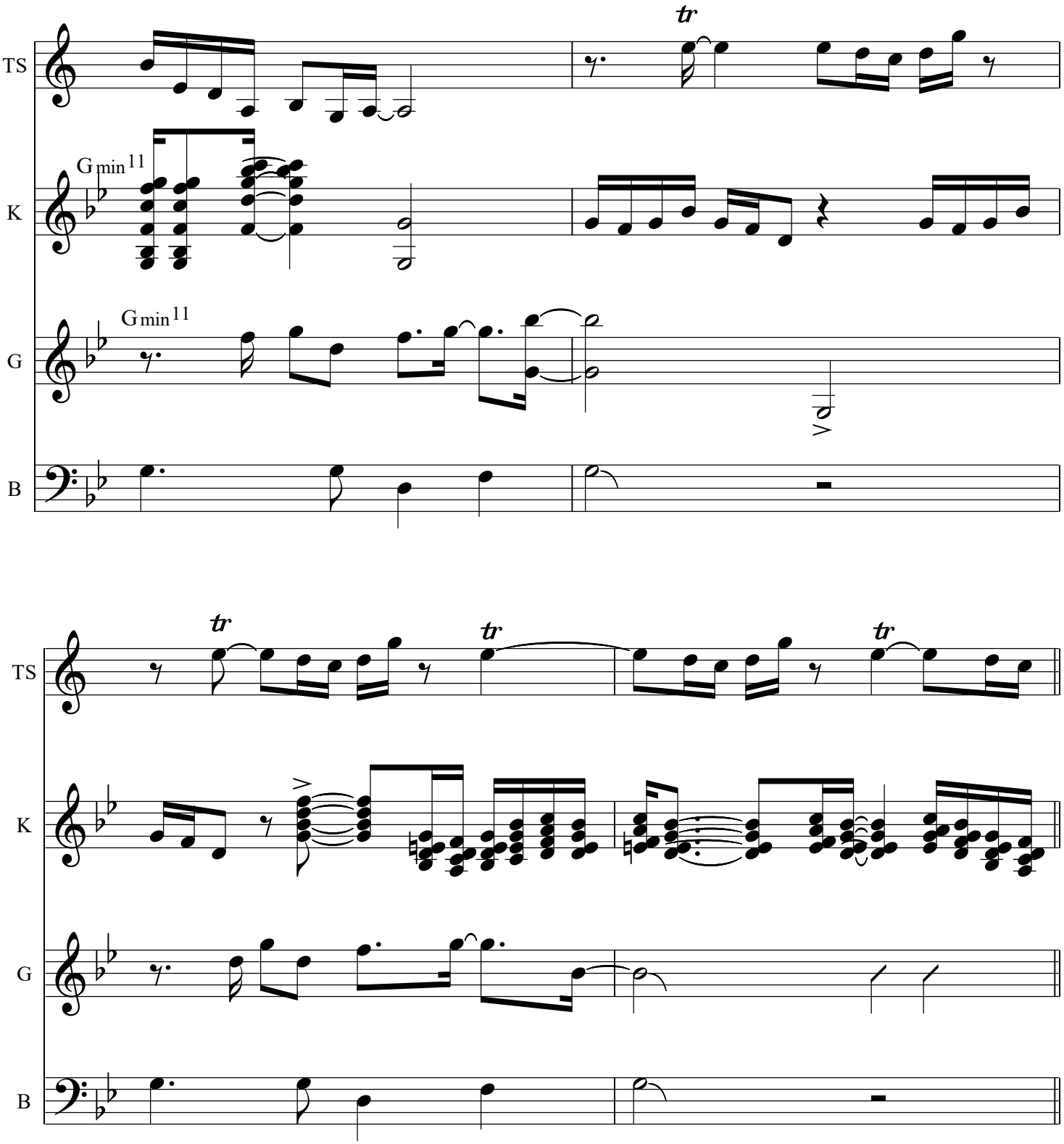
TS
K
G
B
G min 11
G min 11
tr
tr
tr
tr

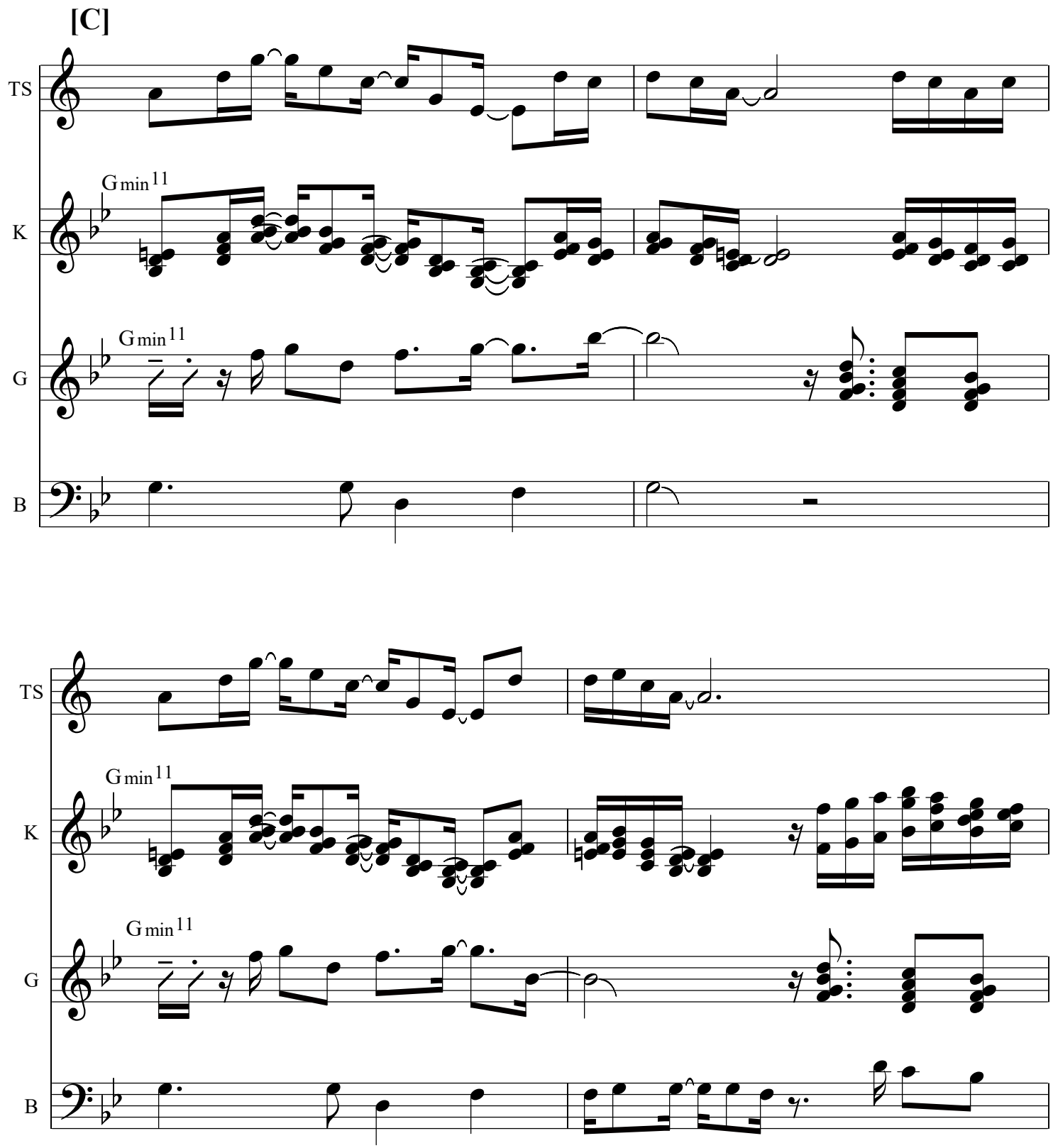
[C]
TS
K
G
B
Gmin11
Gmin11
TS
K
G
B
Gmin11
Gmin11

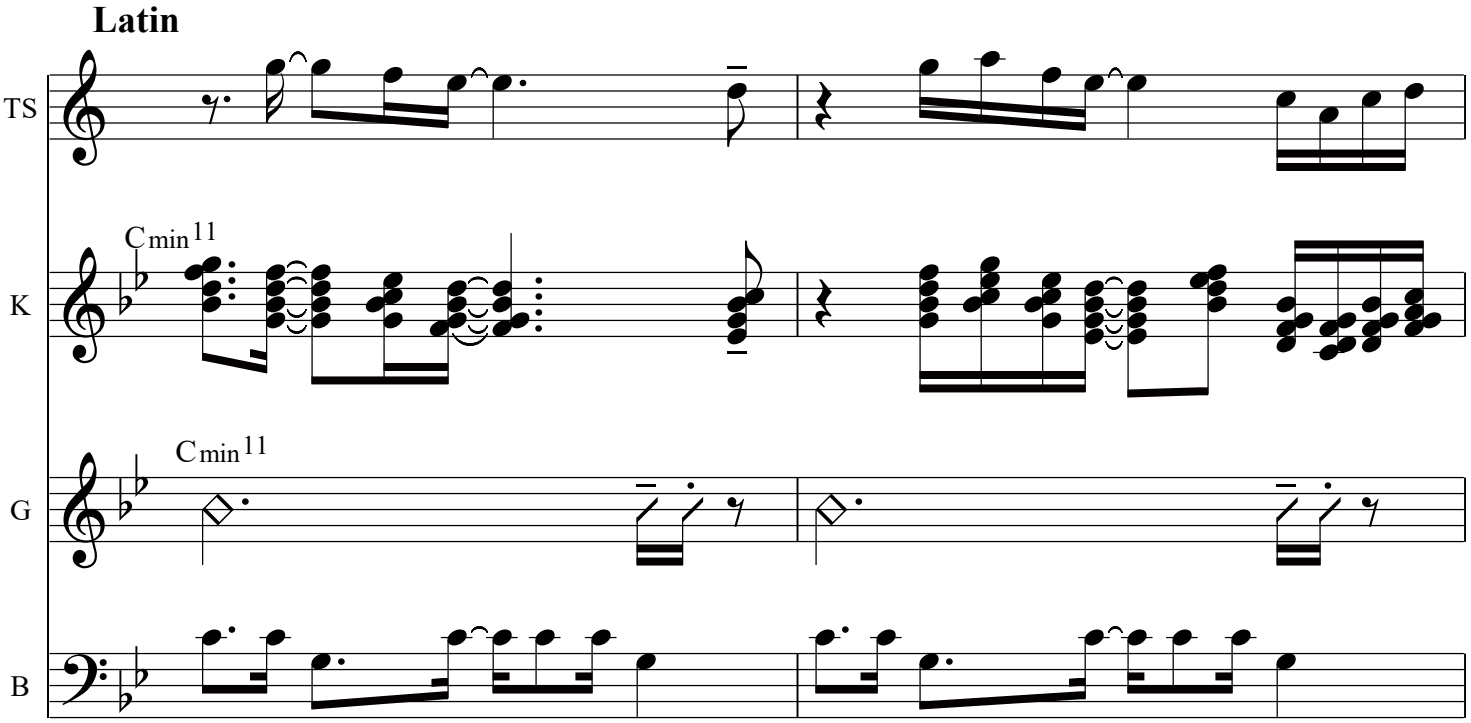
Latin
TS
K
Cmin11
G
Cmin11
B

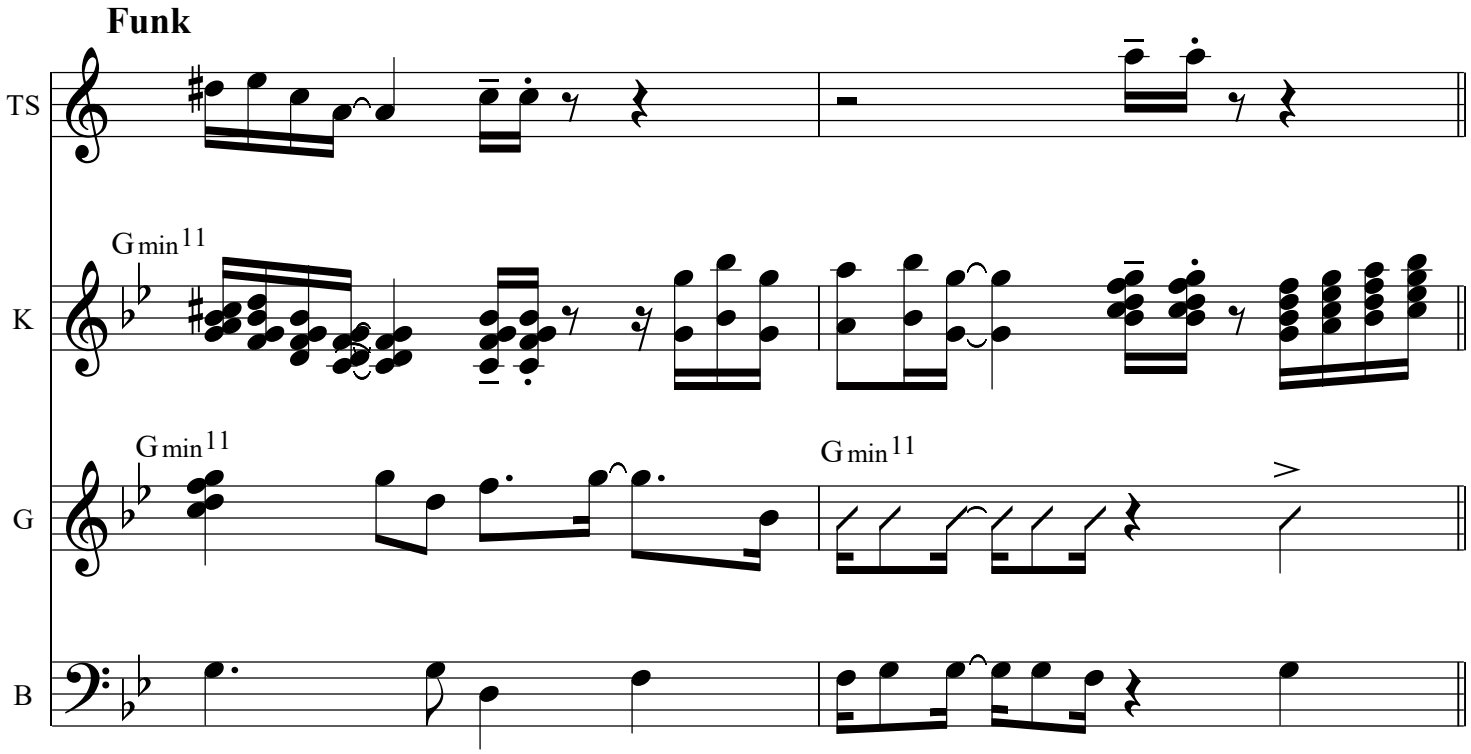
Funk
TS
K
Gmin11
G
Gmin11
Gmin11
B

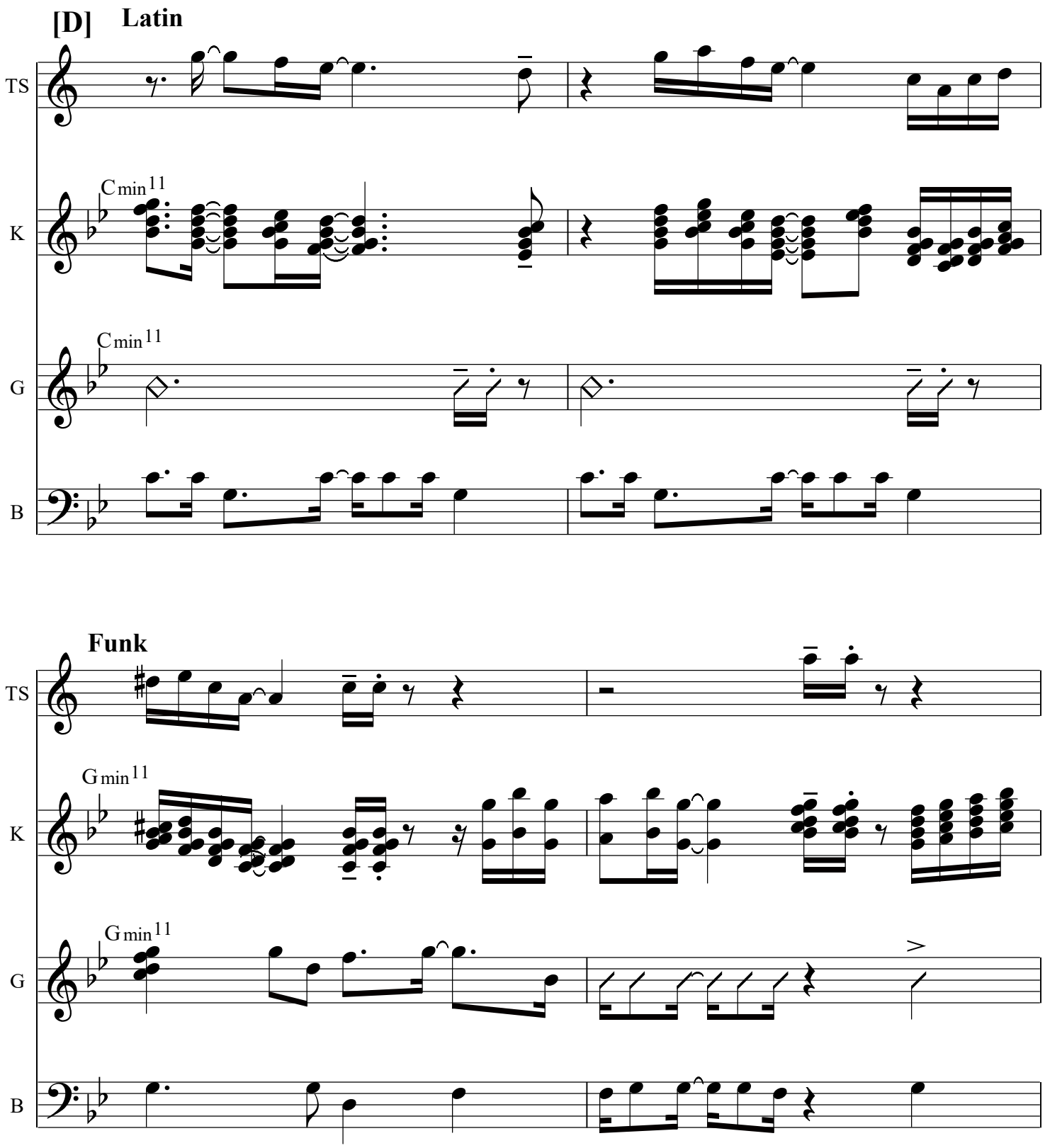
[D]
Latin
TS
K
Cmin11
G
Cmin11
B
Funk
TS
K
Gmin11
G
Gmin11
B

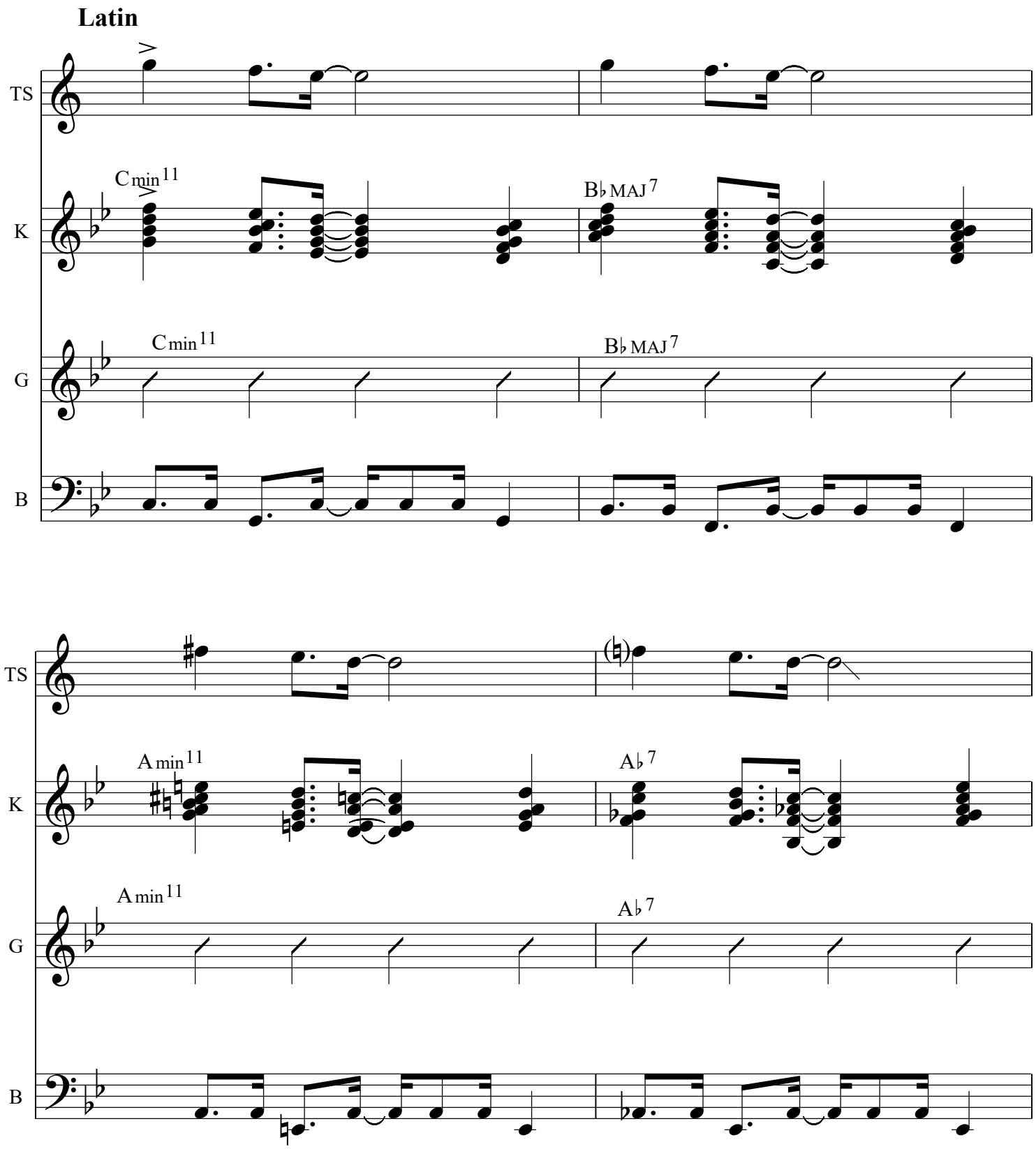
Latin
TS
K
G
B
Cmin11
B♭MAJ7
Cmin11
B♭MAJ7
TS
K
G
B
Amin11
A♭7
Amin11
A♭7

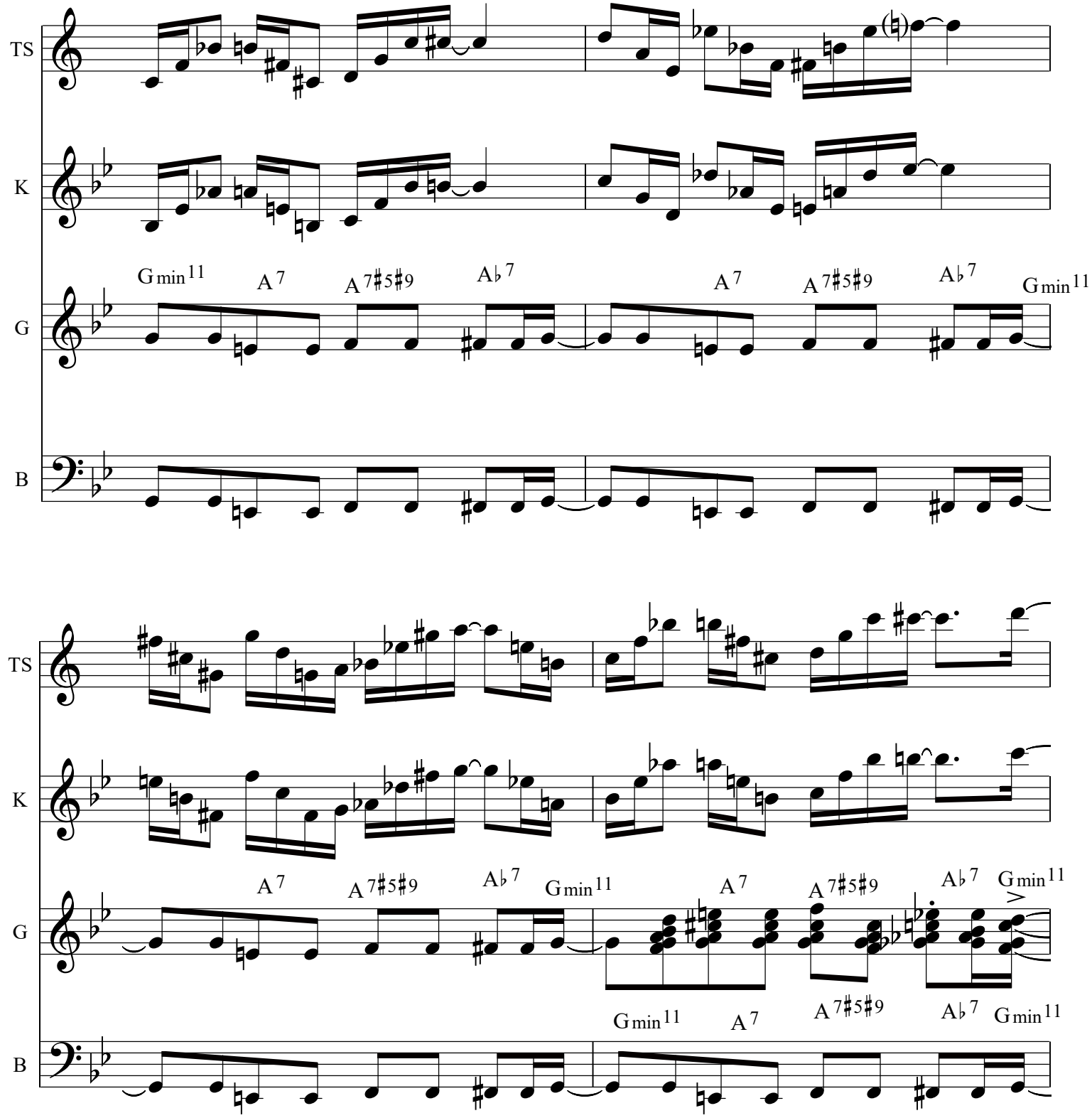
TS
K
G
B
Gmin11
A7
A7#5#9
A♭7
A7
A7#5#9
A♭7
Gmin11
TS
K
G
B
A7
A7#5#9
A♭7
Gmin11
A7
A7#5#9
A♭7
Gmin11
Gmin11
A7
A7#5#9
A♭7
Gmin11

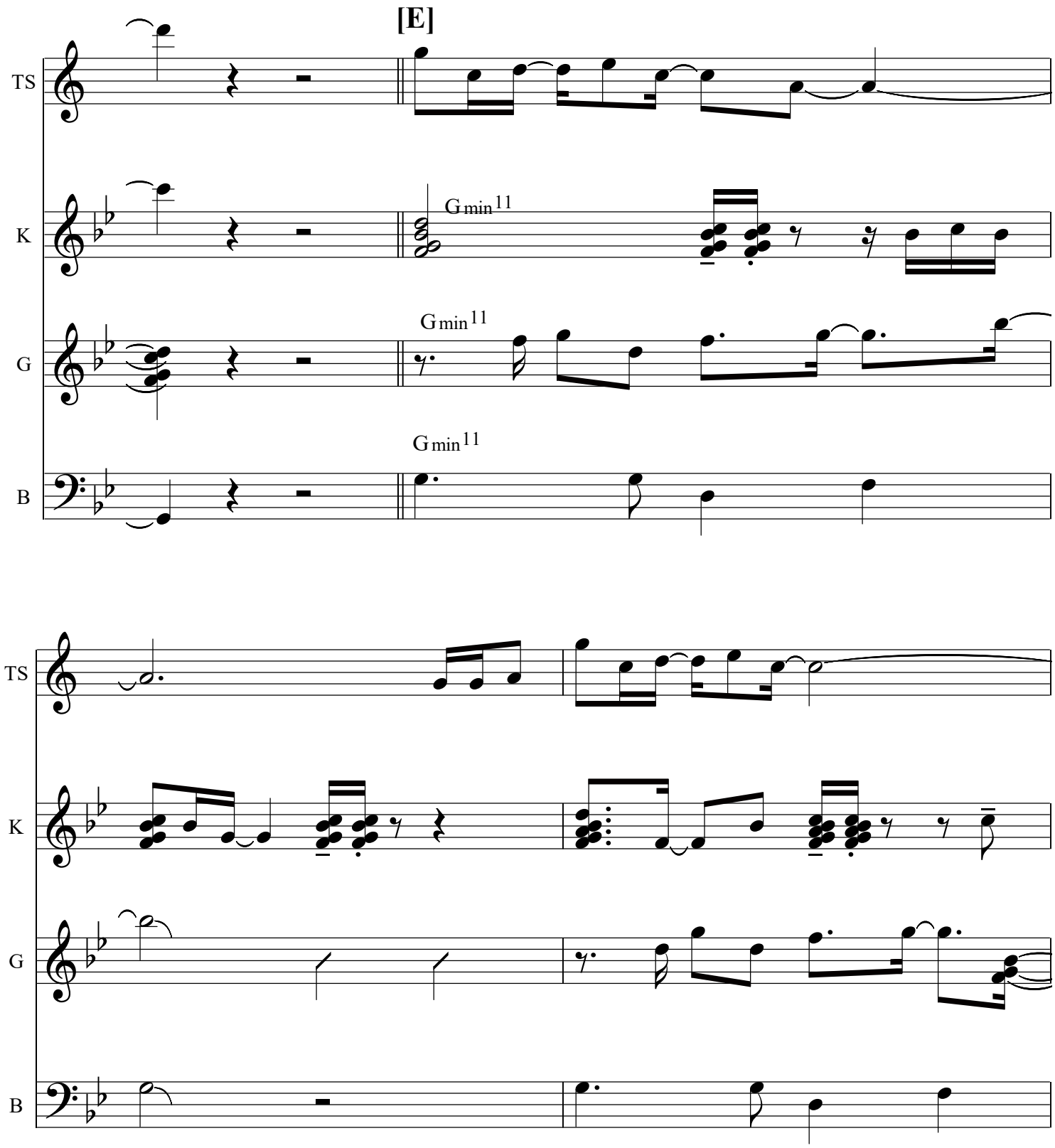
[E]
TS
K
G
B
Gmin11
Gmin11
Gmin11

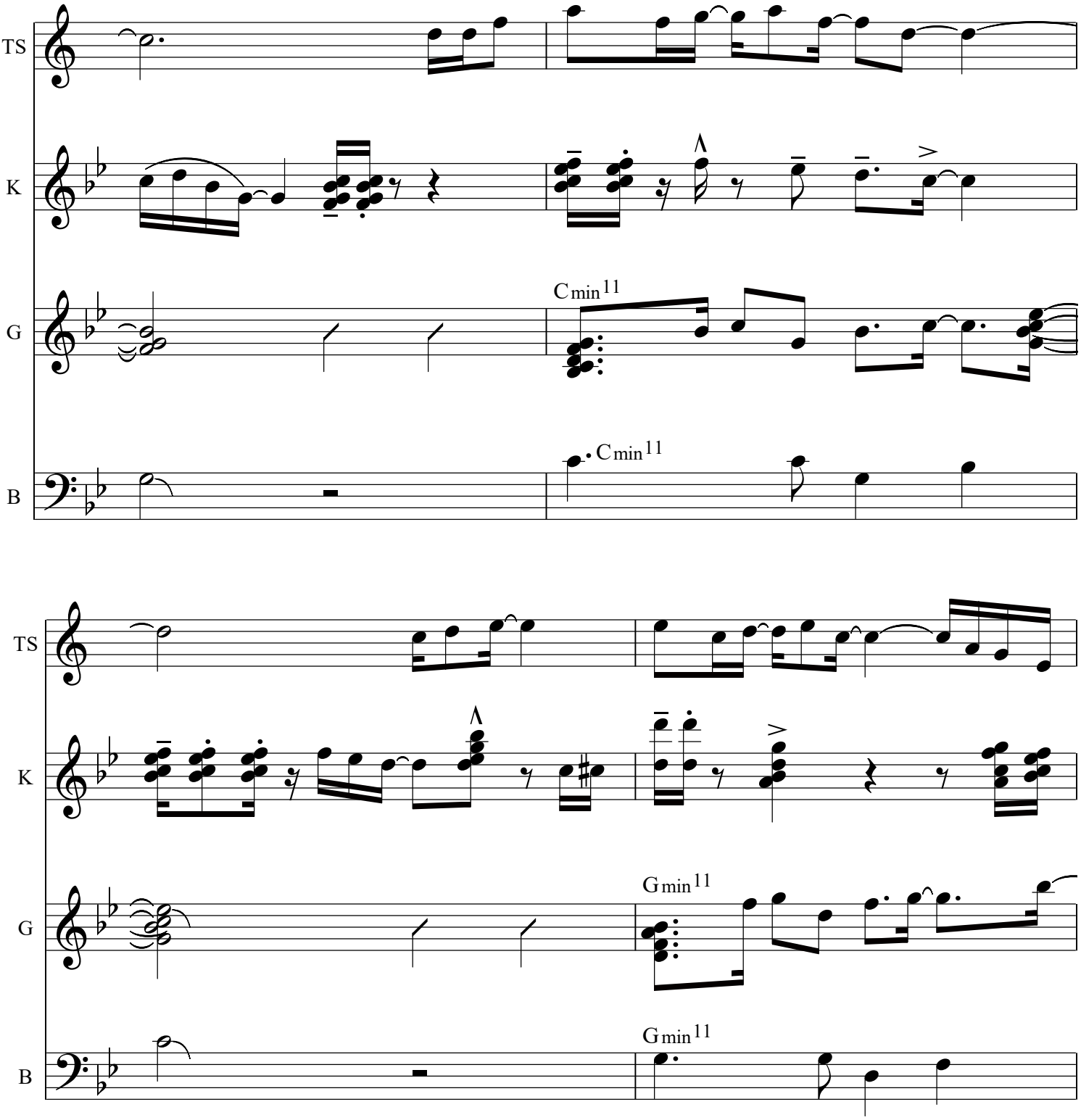
TS
K
G
B
Cmin11
Cmin11
TS
K
G
B
Gmin11
Gmin11

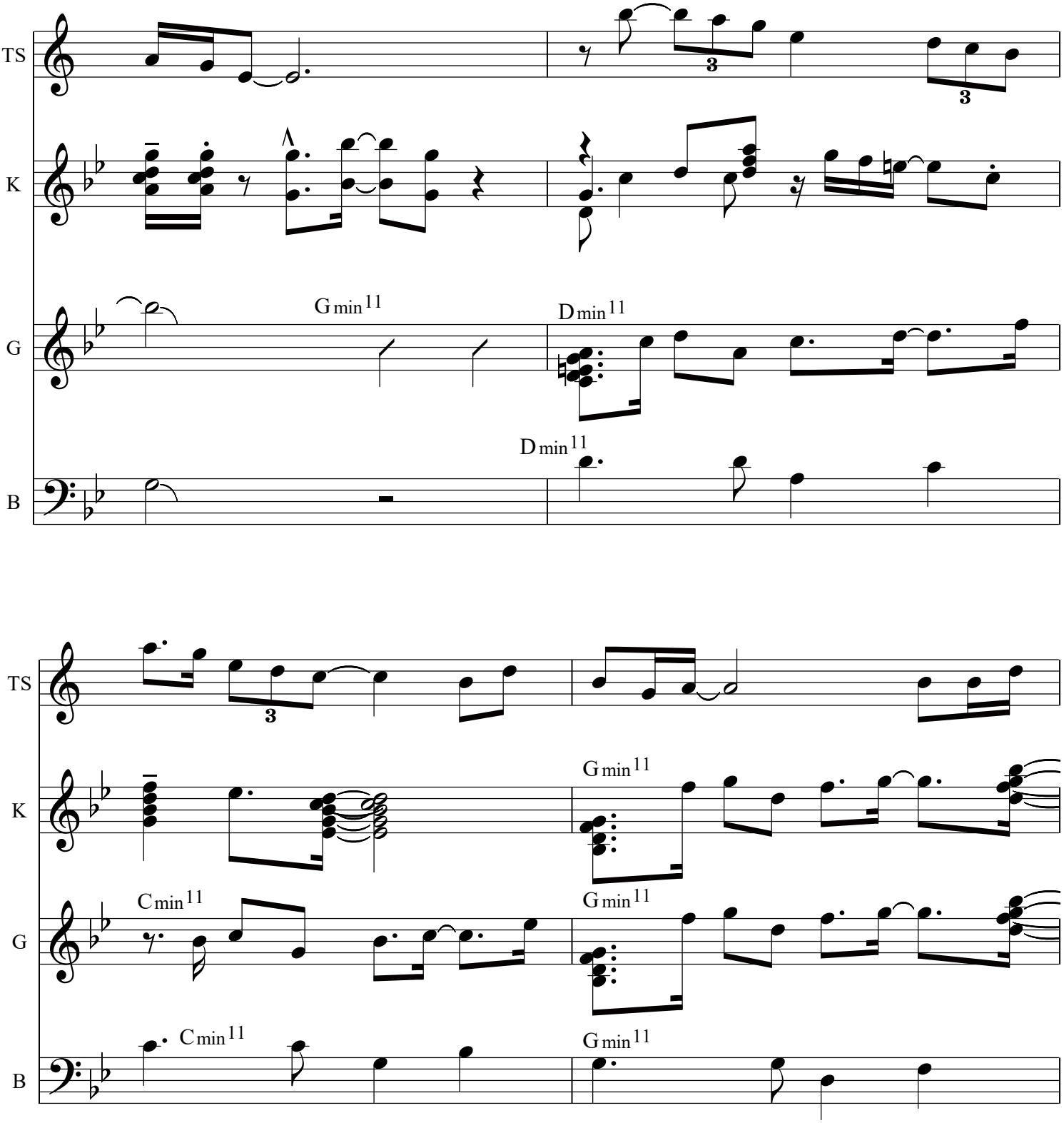
TS
K
G
B
Gmin11
Dmin11
Dmin11
TS
K
G
B
Cmin11
Gmin11
Gmin11
Cmin11
Gmin11

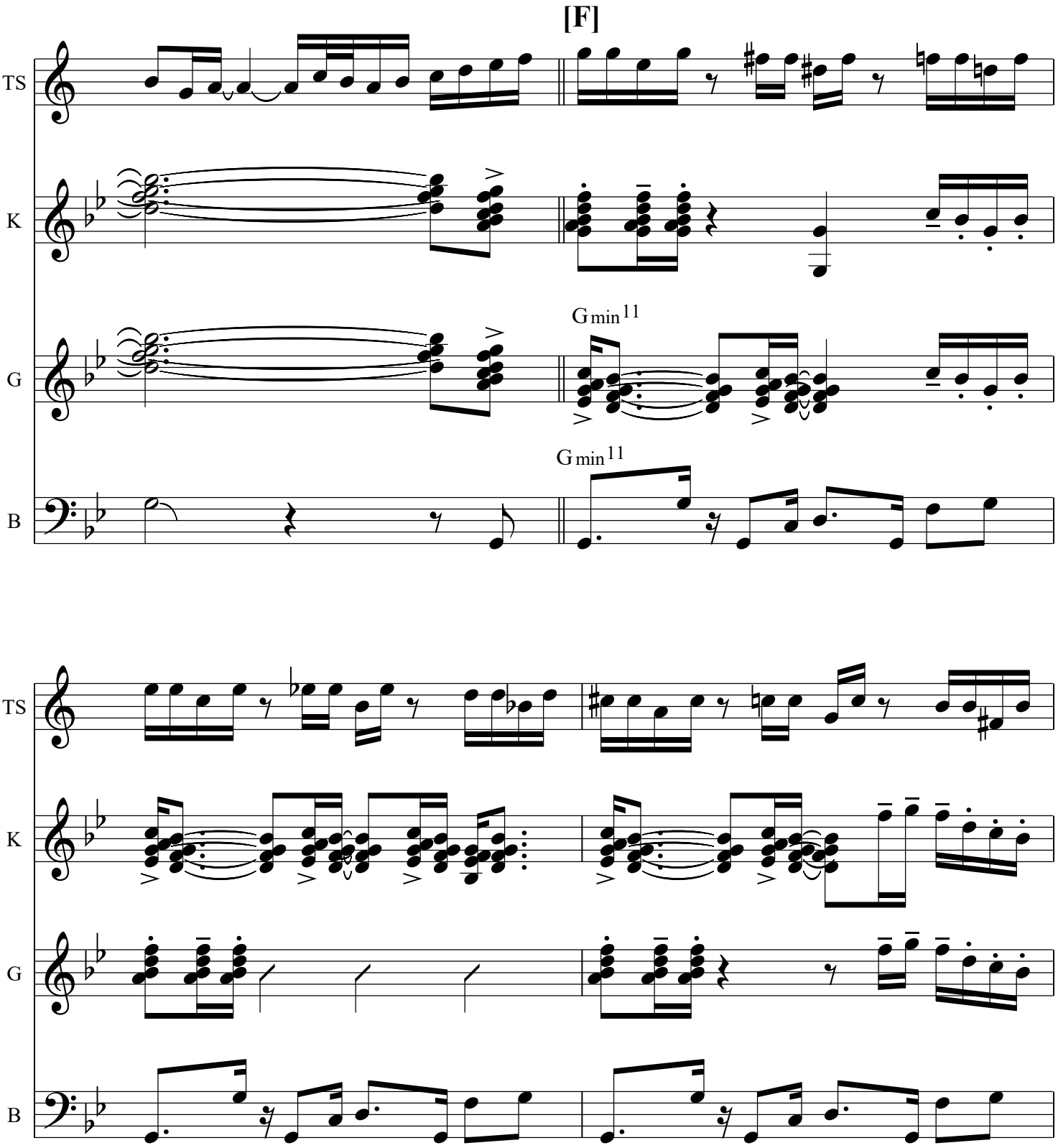
[F]
TS
K
G
B
Gmin11
Gmin11

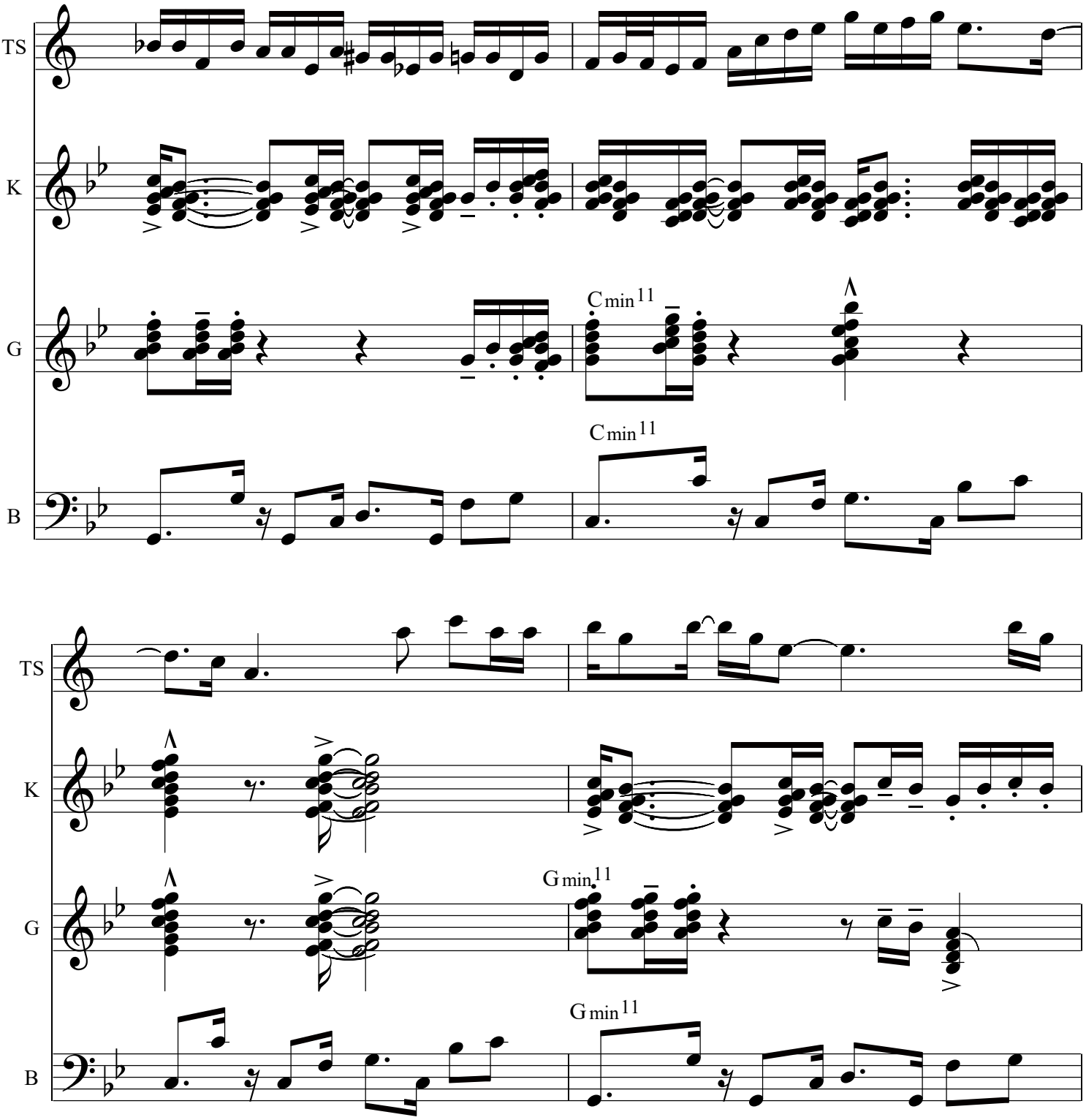
TS
K
G
B
Cmin11
Cmin11
TS
K
G
B
Gmin11
Gmin11

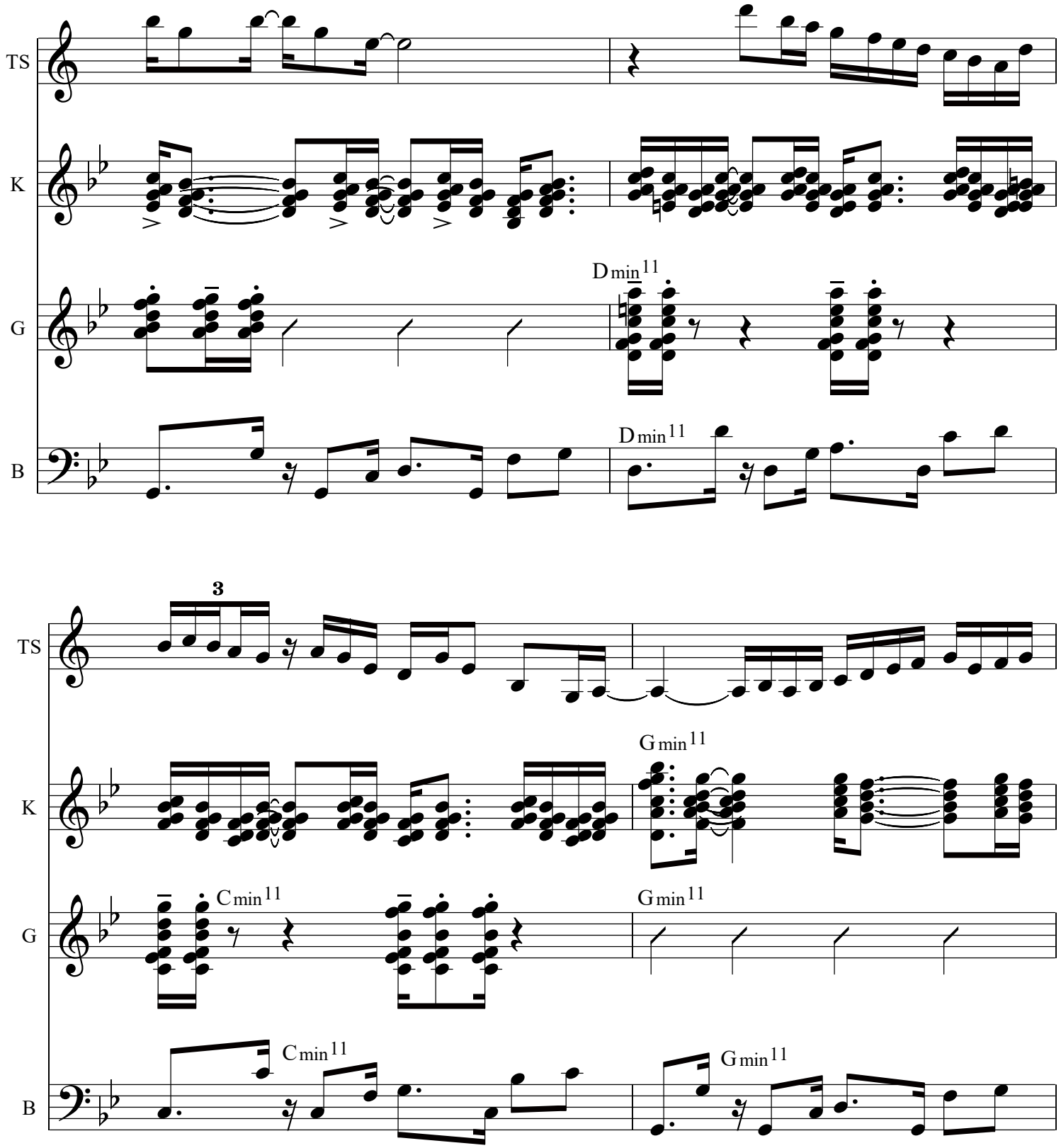
TS
K
G
B
Dmin11
Dmin11
3
TS
K
G
B
Gmin11
Cmin11
Gmin11
Cmin11
Gmin11

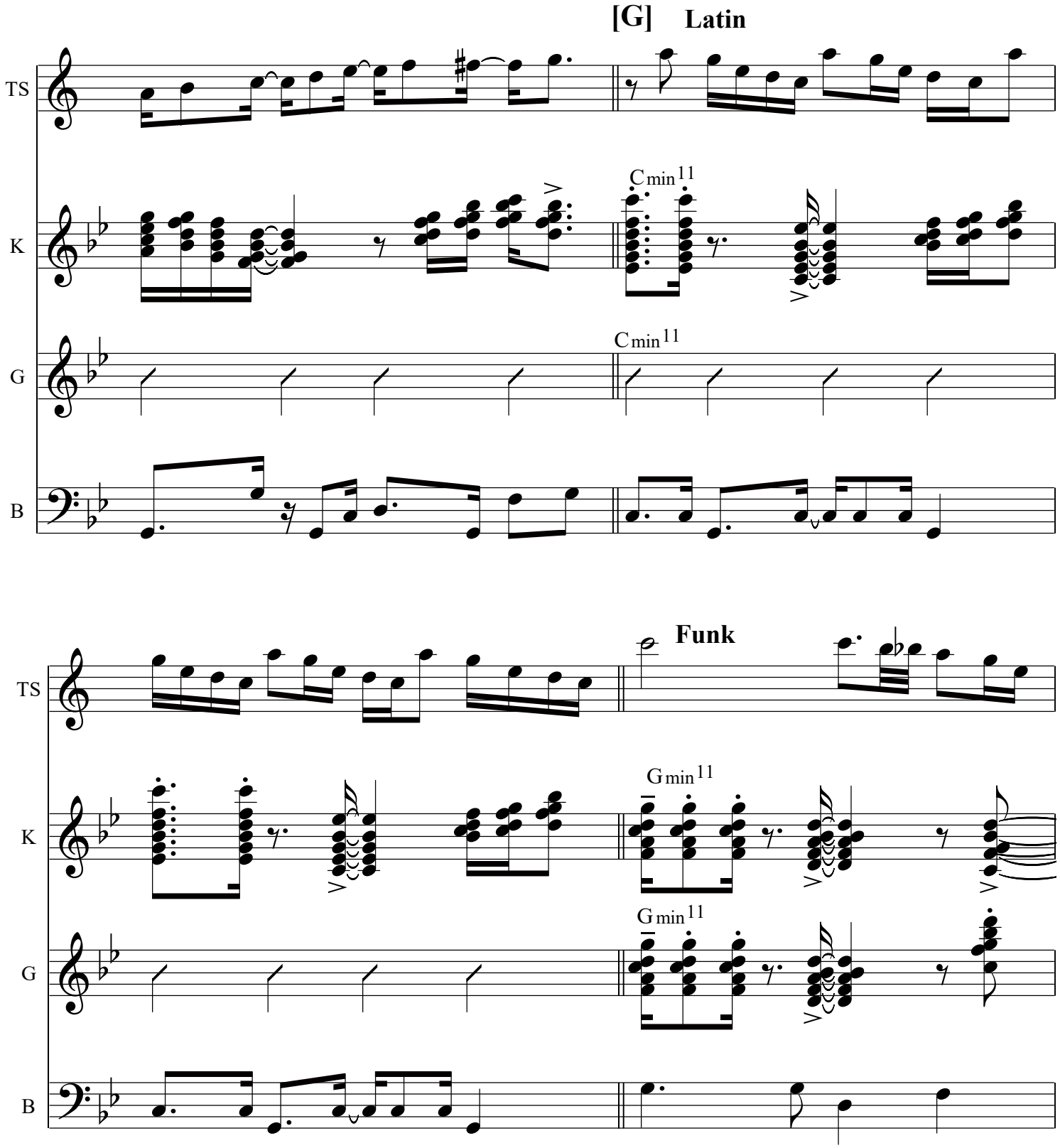
[G] Latin
TS
K
G
B
Cmin11
Cmin11
Funk
TS
K
G
B
Gmin11
Gmin11

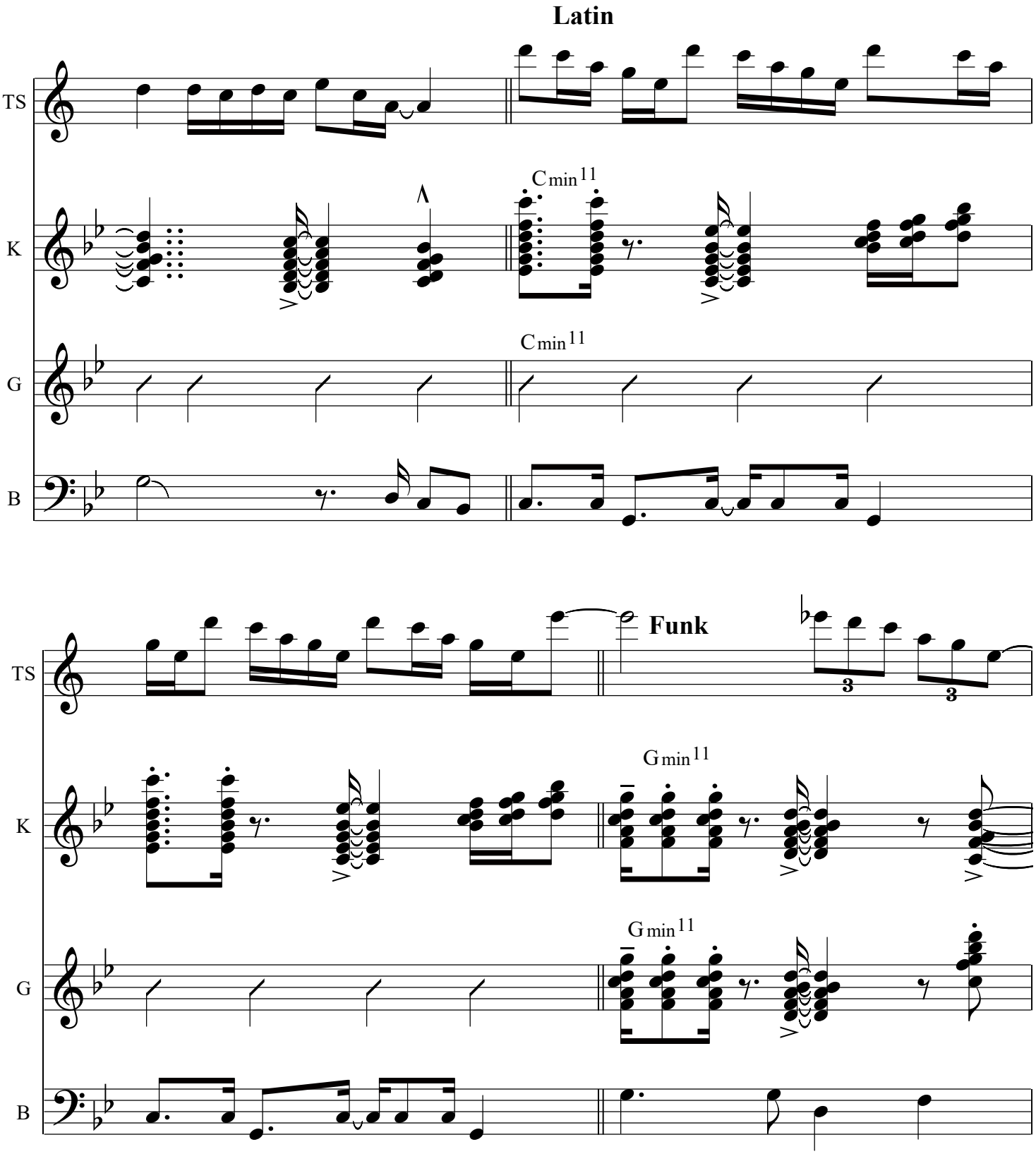
Latin
TS
K
G
B
Cmin11
Cmin11
Funk
Gmin11
Gmin11

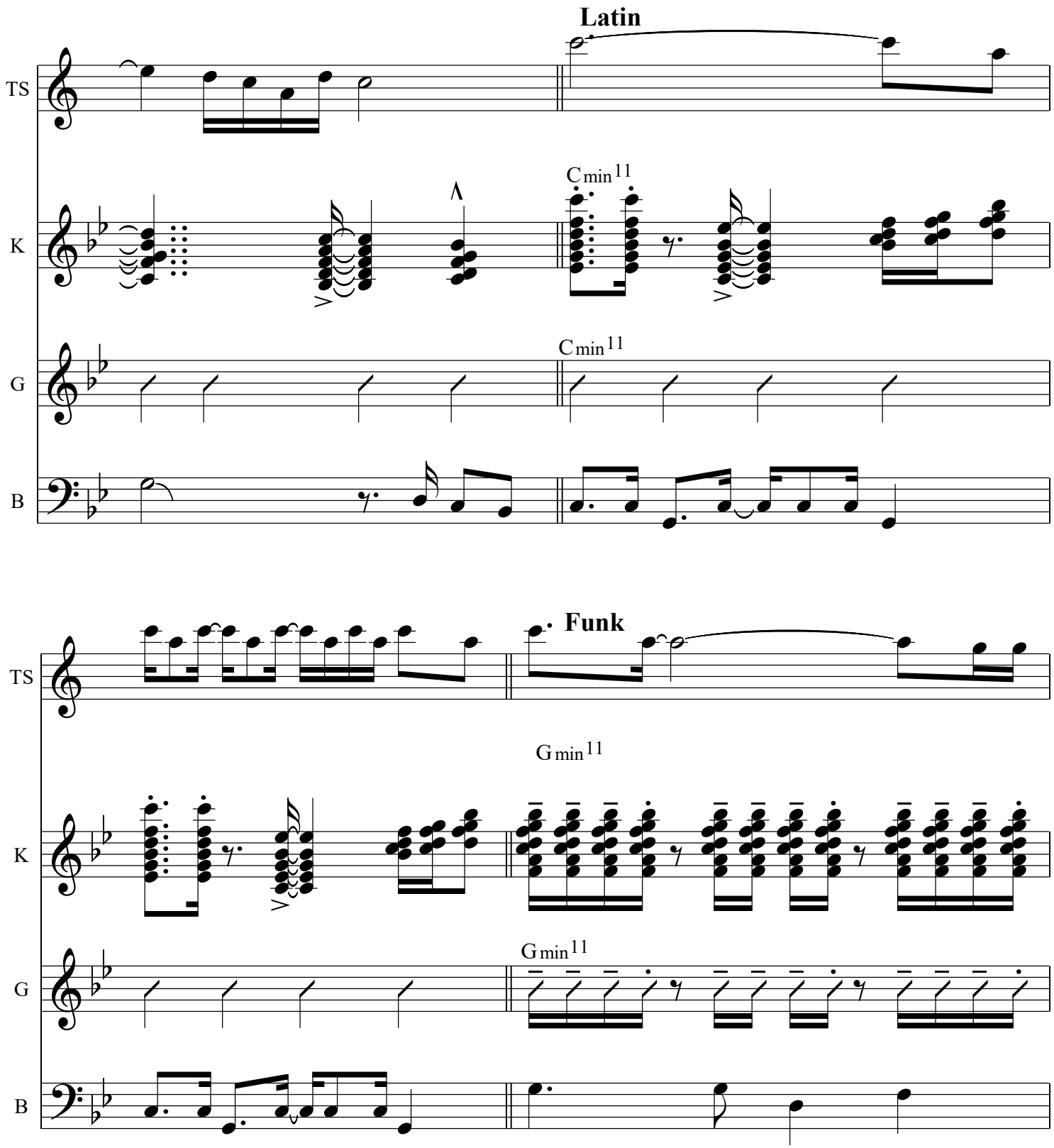
Latin
TS
K
G
B
Cmin11
Cmin11
Funk
TS
K
G
B
Gmin11
Gmin11

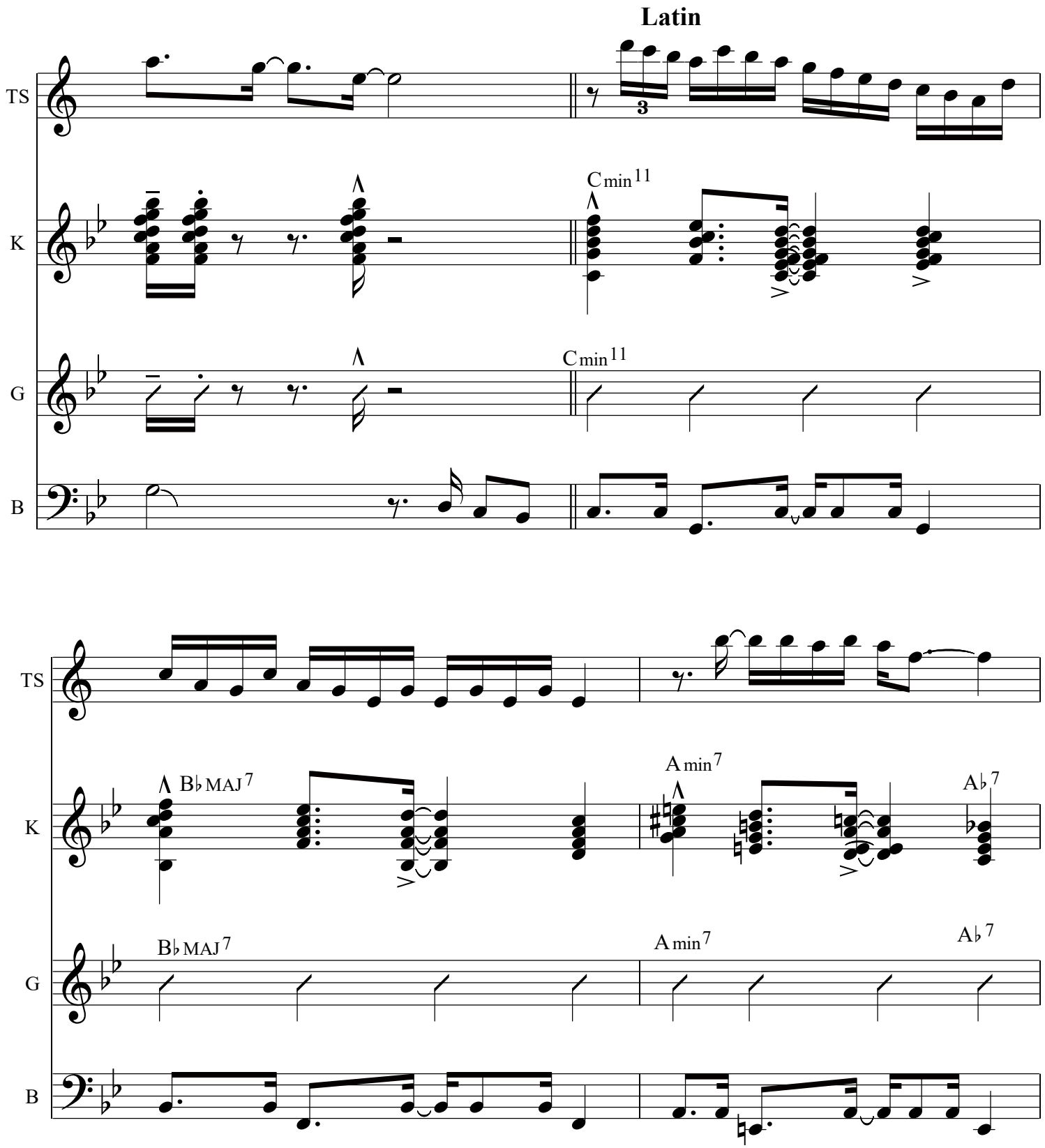
Latin
TS
K
G
B
Cmin11
Cmin11
B♭MAJ7
Amin7
A♭7
B♭MAJ7
Amin7
A♭7

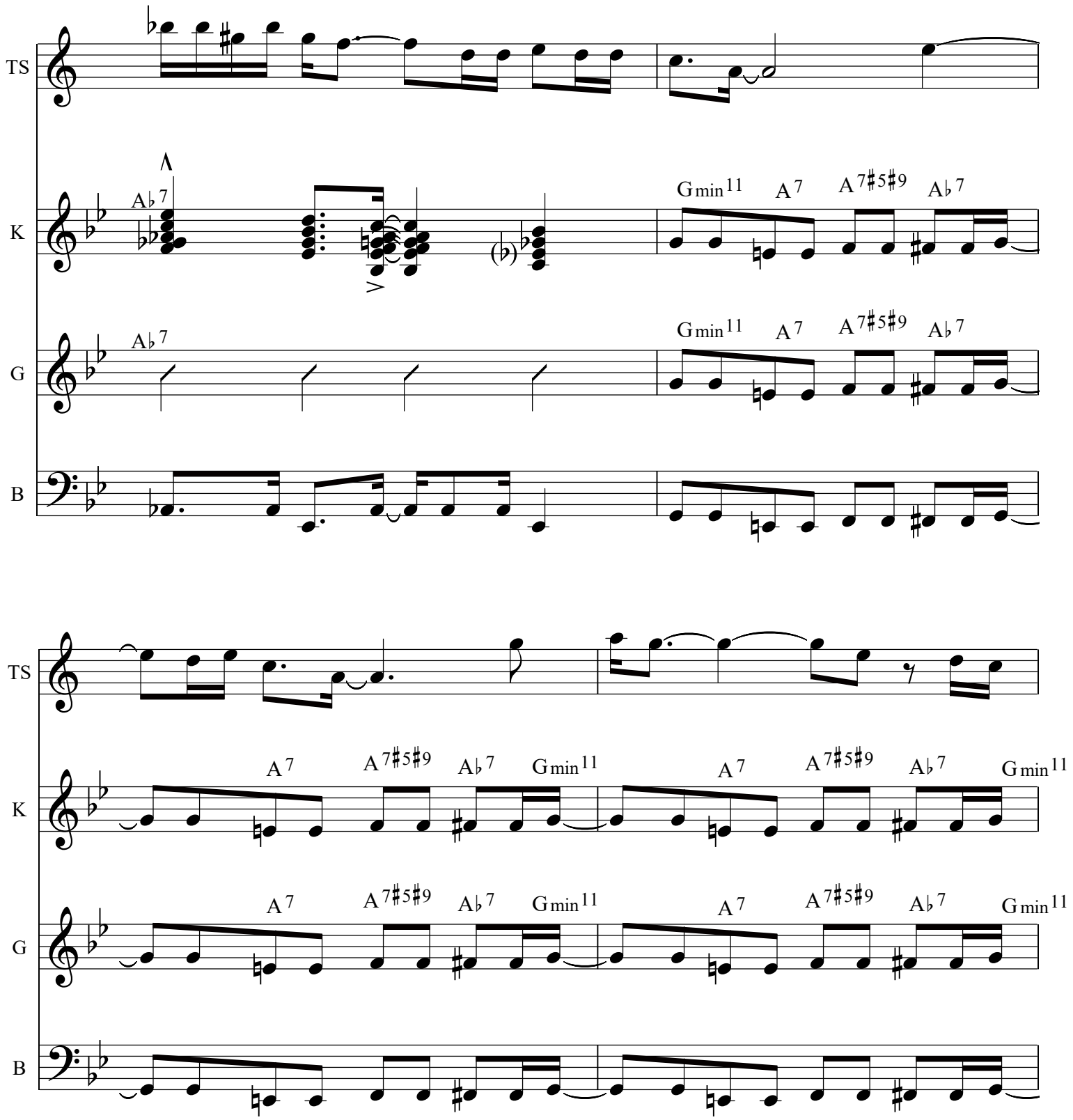
TS
K
G
B
A♭7
Gmin11
A7
A7♯5♯9
A♭7
A7
A7♯5♯9
A♭7
Gmin11

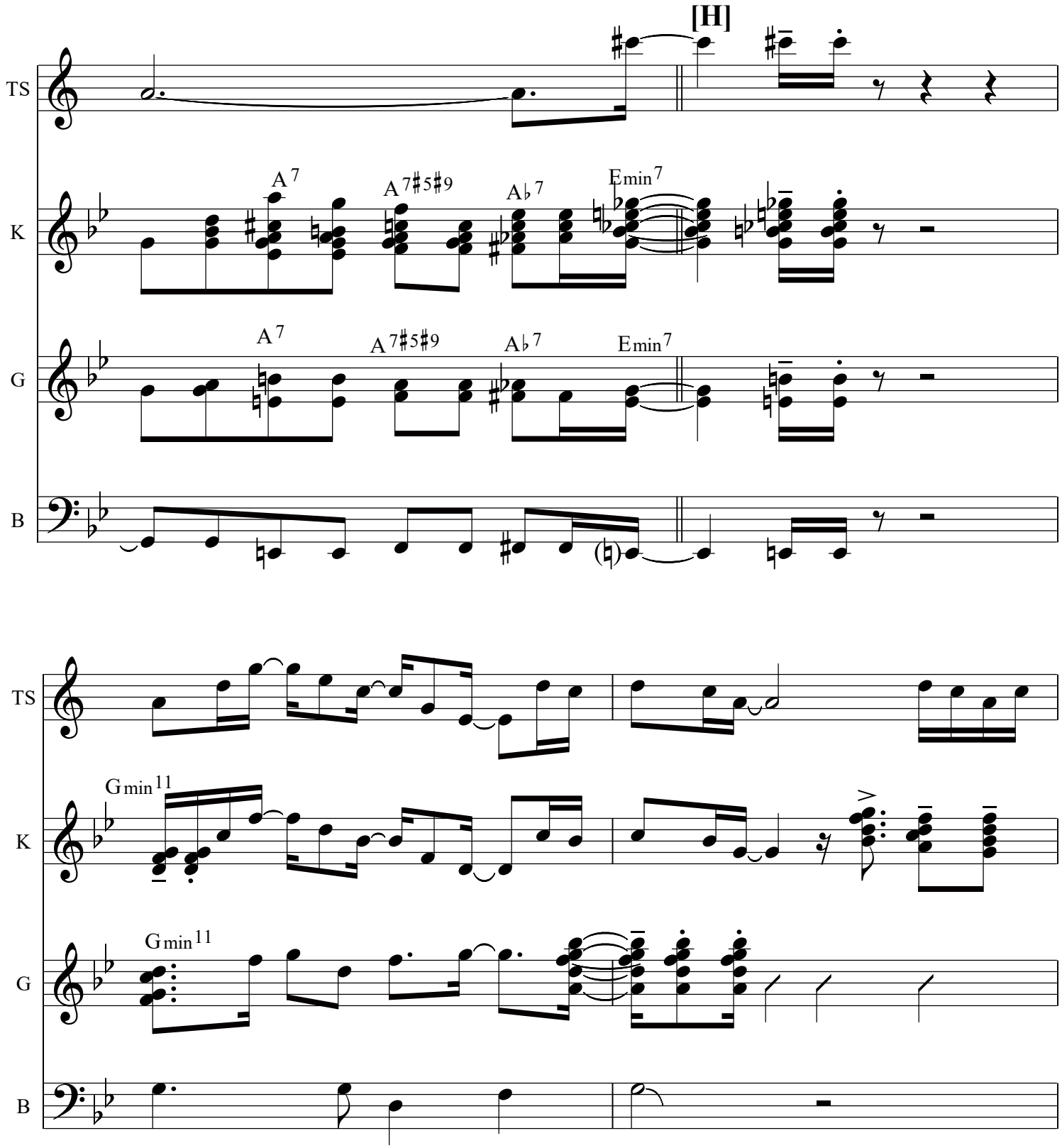
[H]
TS
K
G
B
A7
A7♯5♯9
A♭7
Emin7
A7
A7♯5♯9
A♭7
Emin7
TS
K
G
B
Gmin11
Gmin11

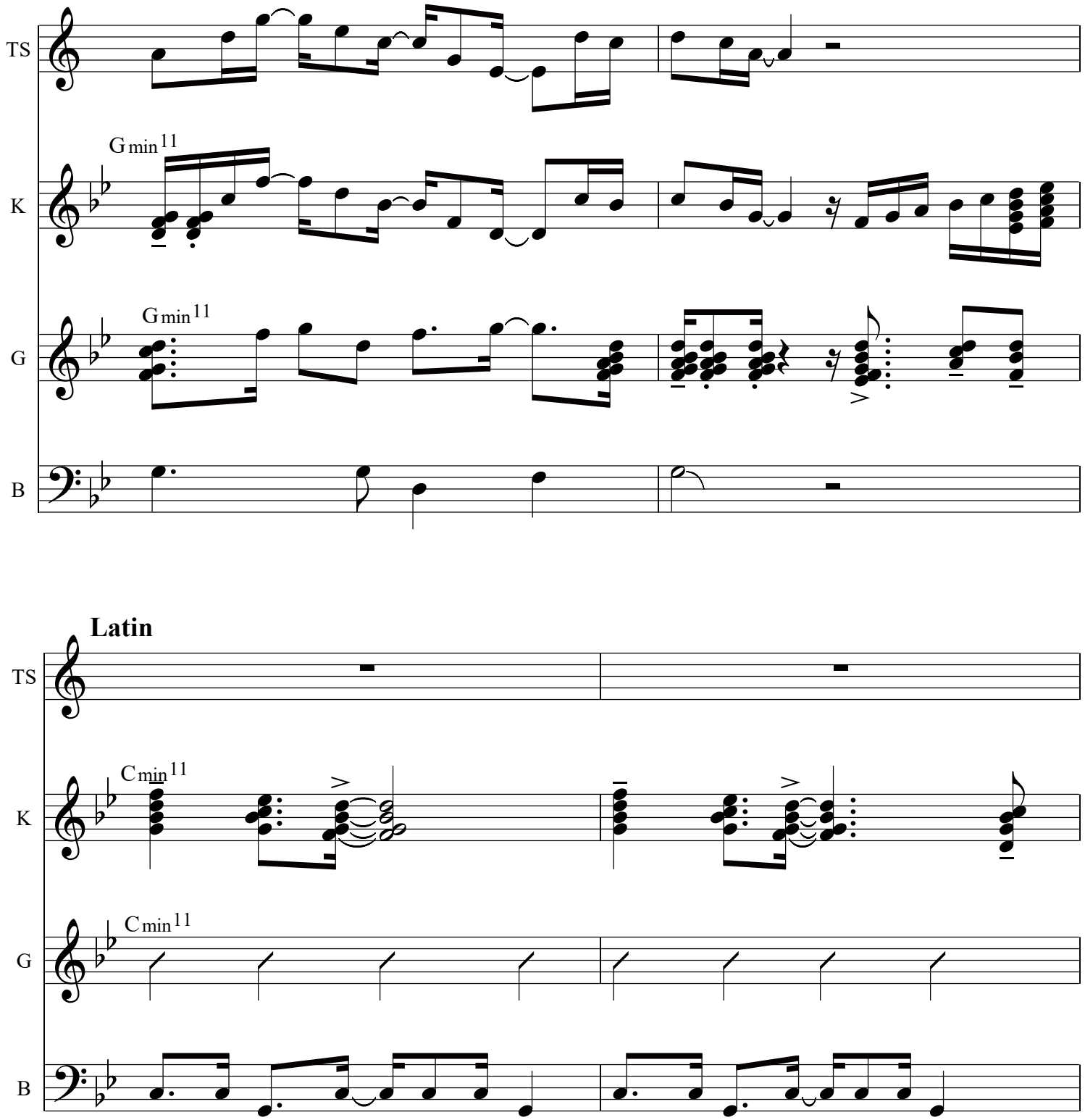
TS
K
G
B
Gmin11
Gmin11
Latin
TS
K
G
B
Cmin11
Cmin11

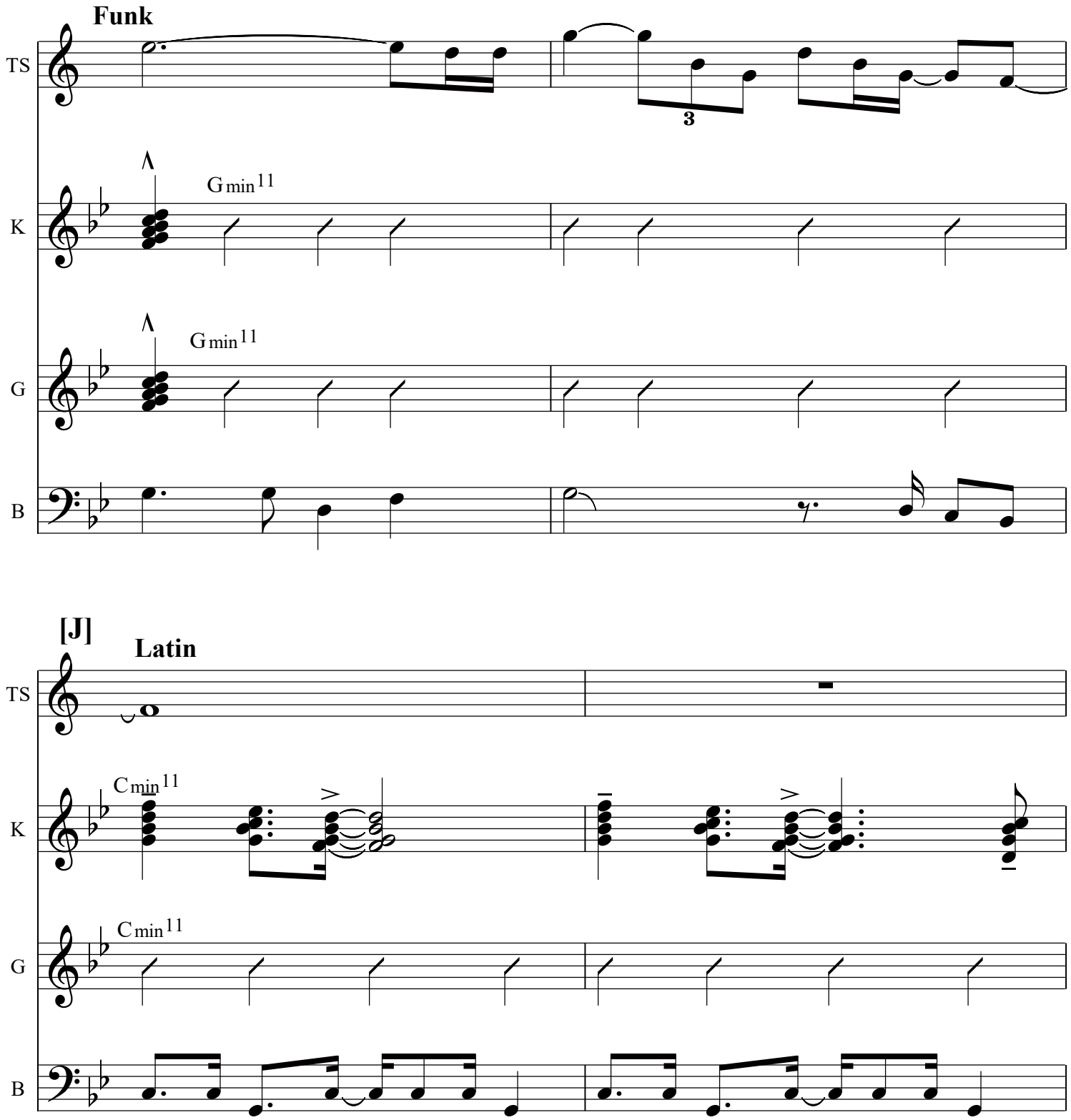
Funk
TS
3
K
Gmin11
G
Gmin11
B
[J]
Latin
TS
K
Cmin11
G
Cmin11
B

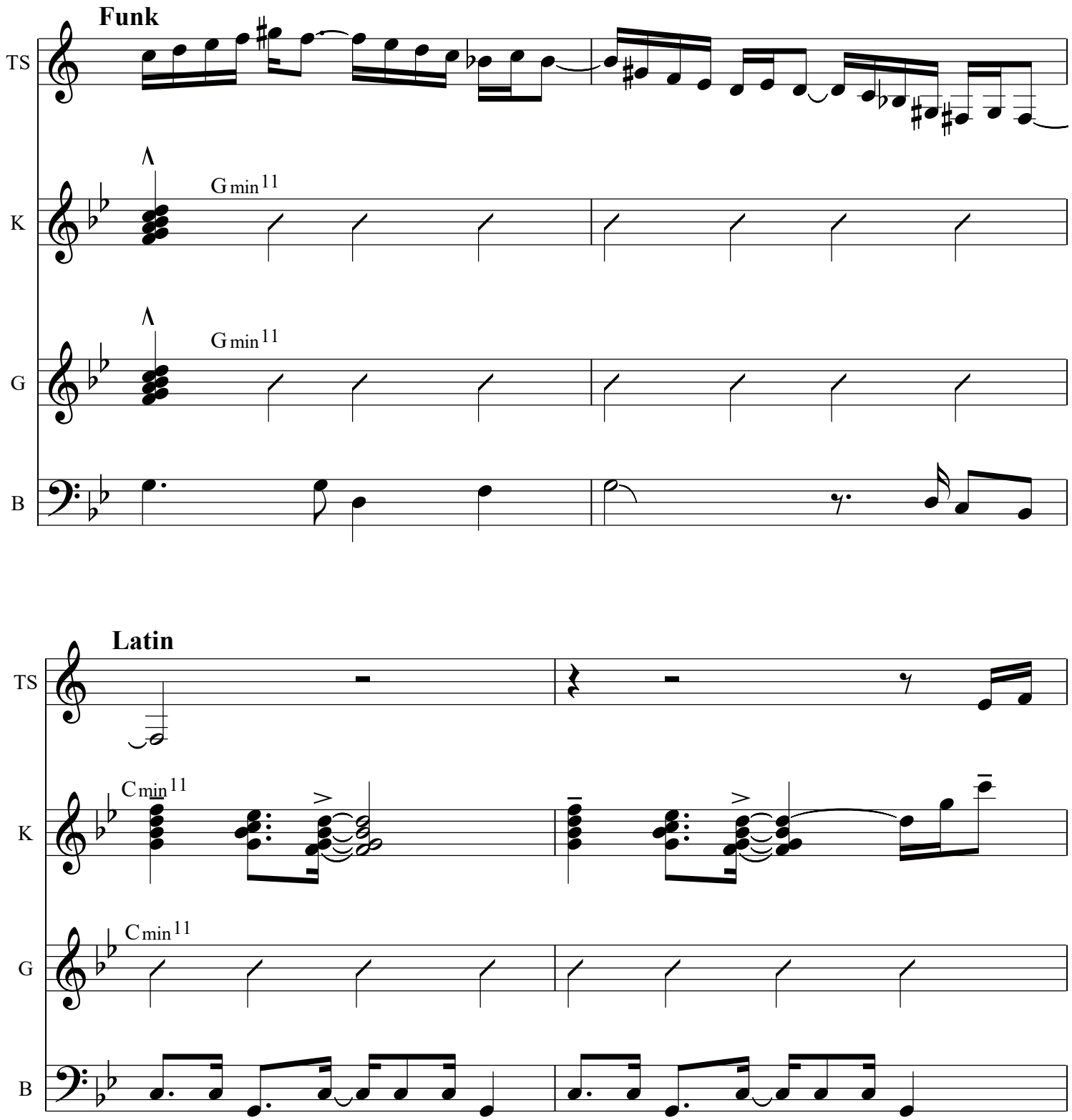
Funk
TS
K
G min11
G
G min11
B
Latin
TS
K
C min11
G
C min11
B

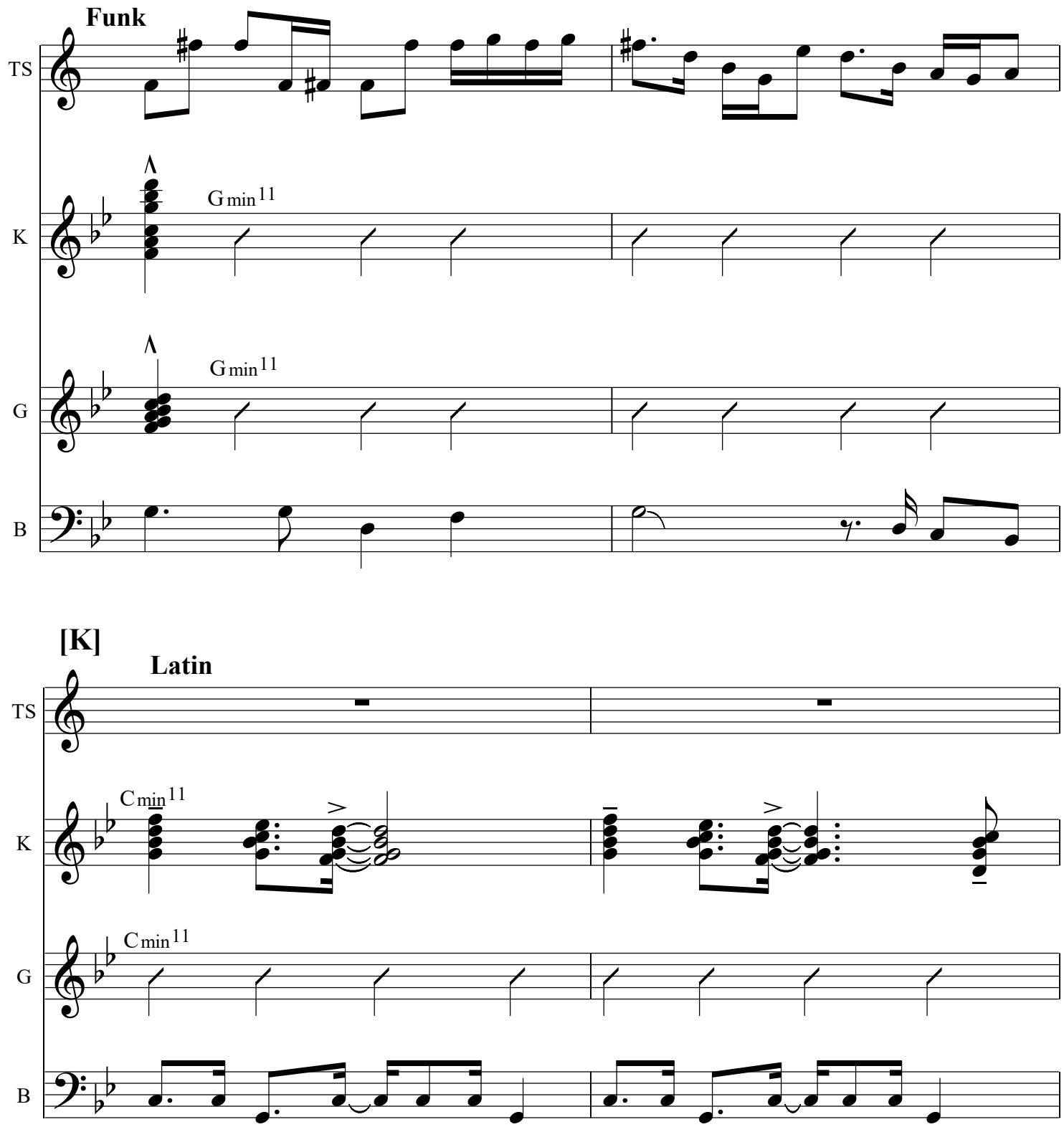
Funk
TS
K
Gmin11
G
Gmin11
B
[K]
Latin
TS
K
Cmin11
G
Cmin11
B

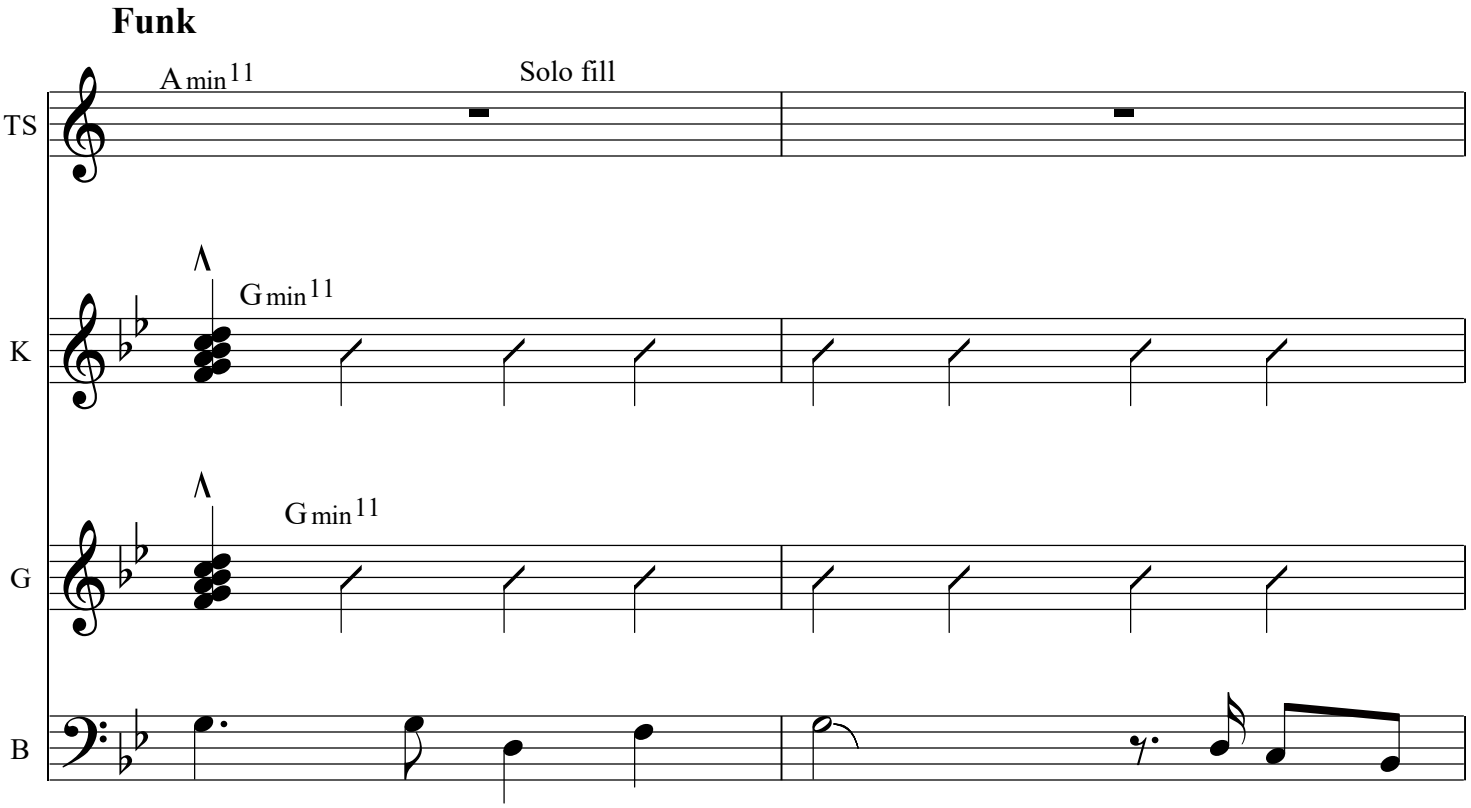
Funk
A min11
Solo fill
TS
G min11
K
G min11
G
B

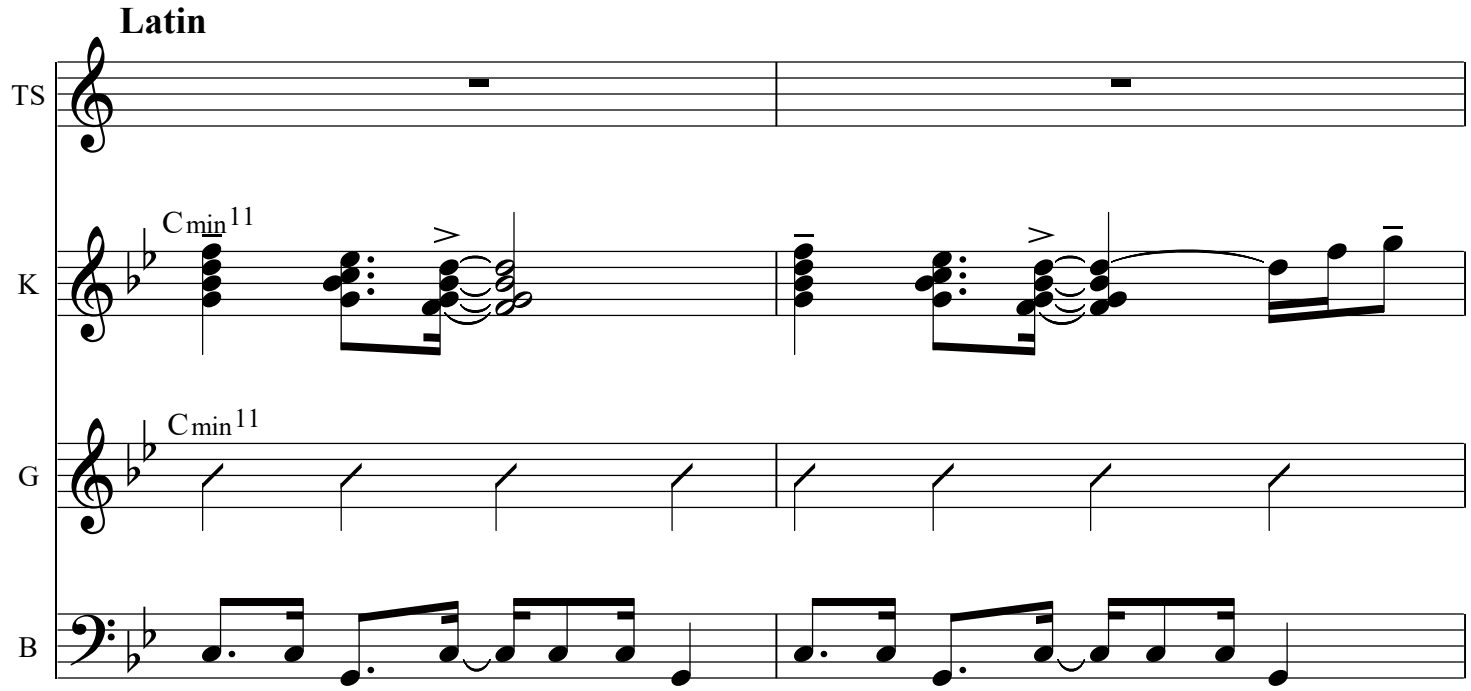
Latin
TS
C min11
K
C min11
G
B

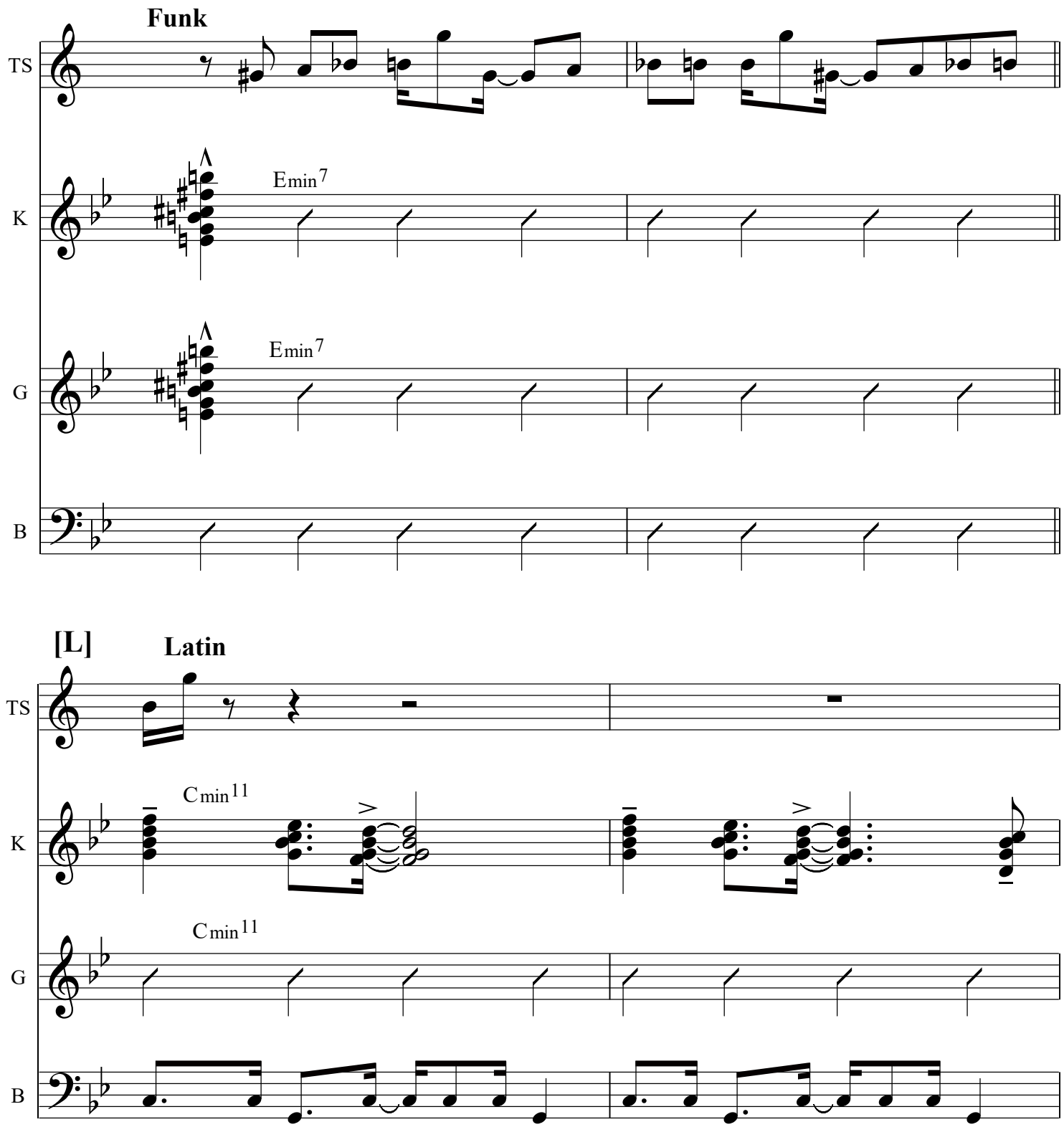
Funk
TS
K
Emin7
G
Emin7
B
[L]
Latin
TS
K
Cmin11
G
Cmin11
B

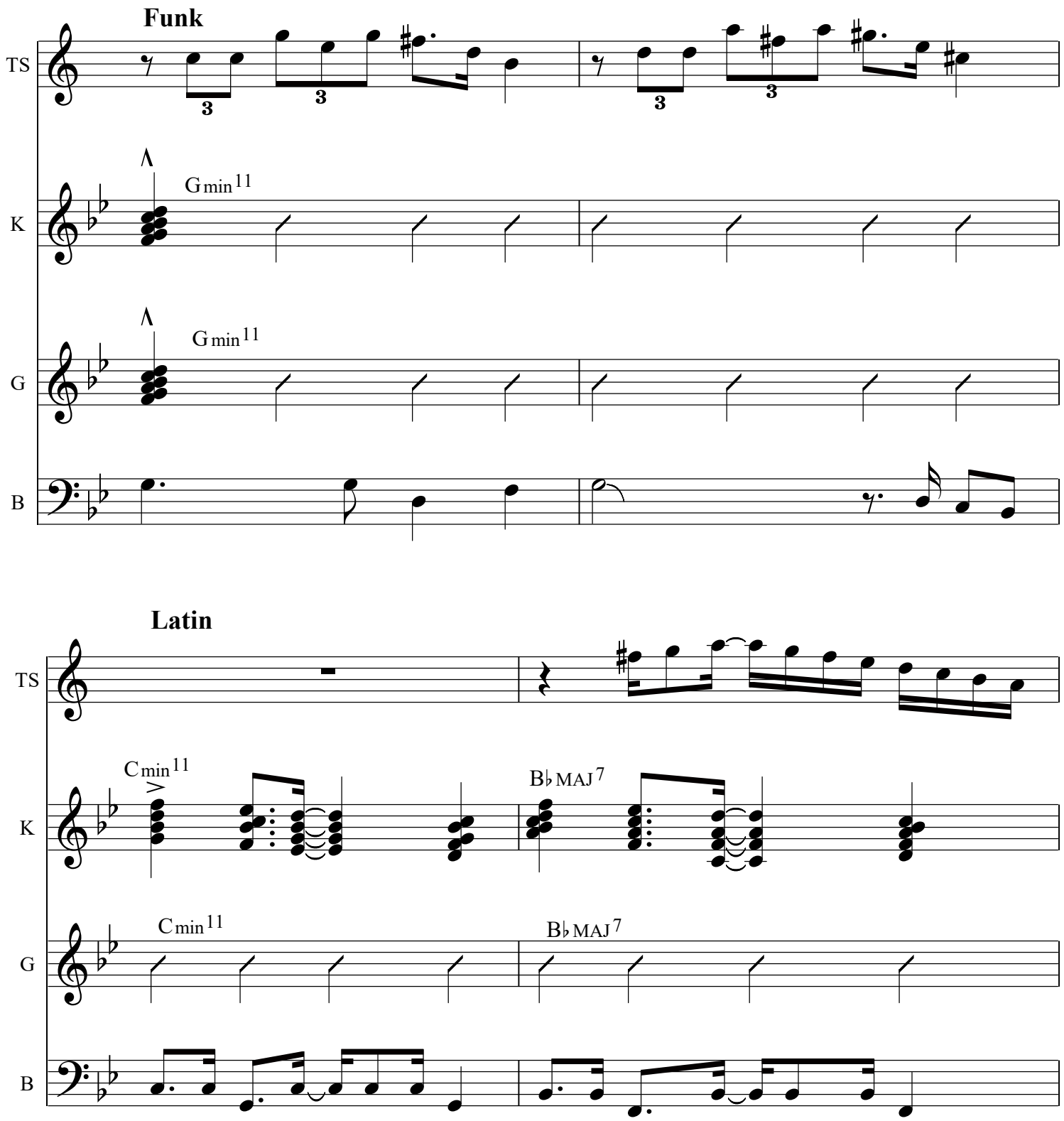
Funk
TS
K
Gmin11
G
Gmin11
B
Latin
TS
K
Cmin11
B♭MAJ7
G
Cmin11
B♭MAJ7
B

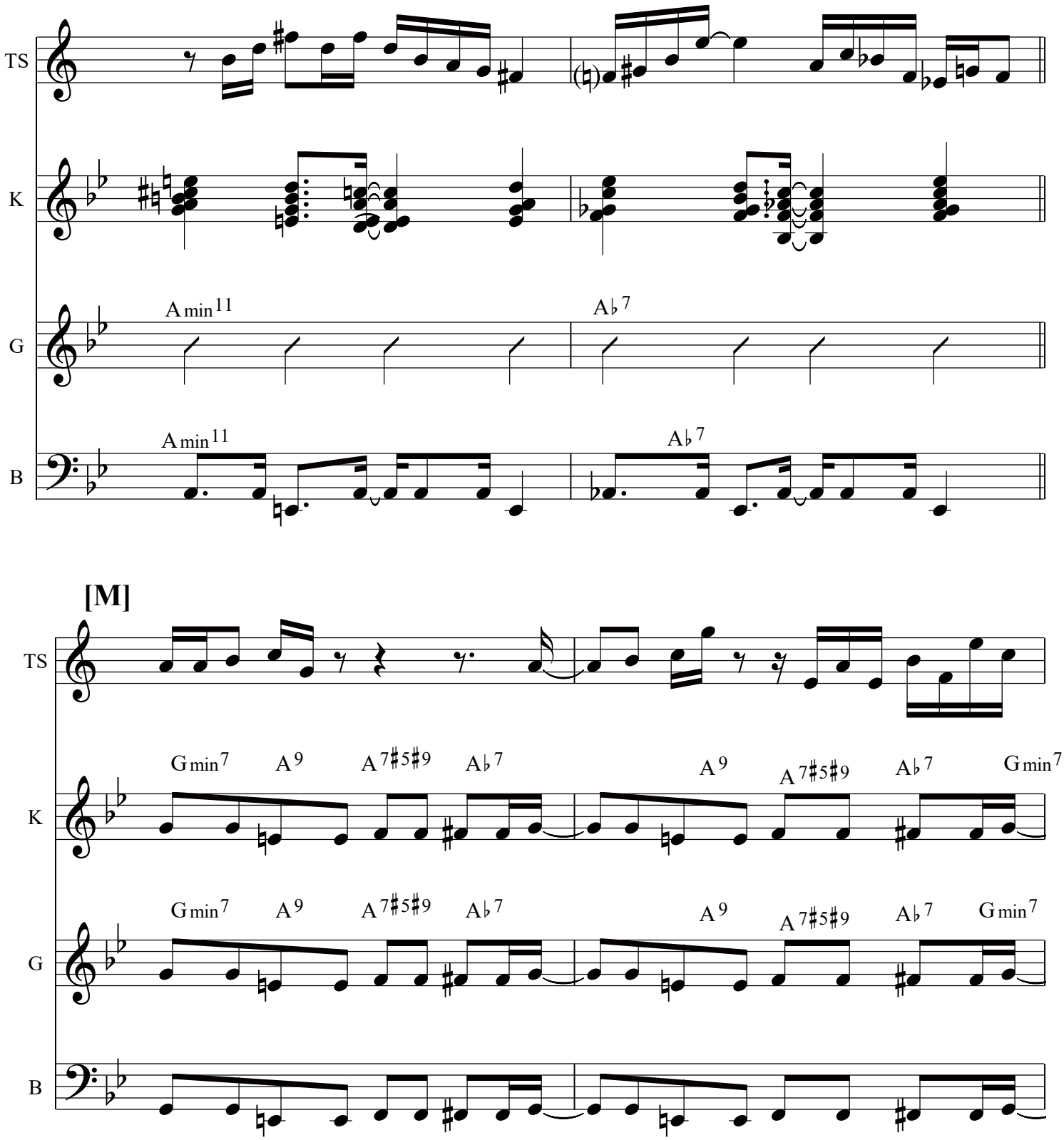
TS
K
G
B
A min11
A♭7
A min11
A♭7
[M]
TS
K
G
B
G min7
A9
A7♯5♯9
A♭7
A9
A7♯5♯9
A♭7
G min7
G min7
A9
A7♯5♯9
A♭7
A9
A7♯5♯9
A♭7
G min7

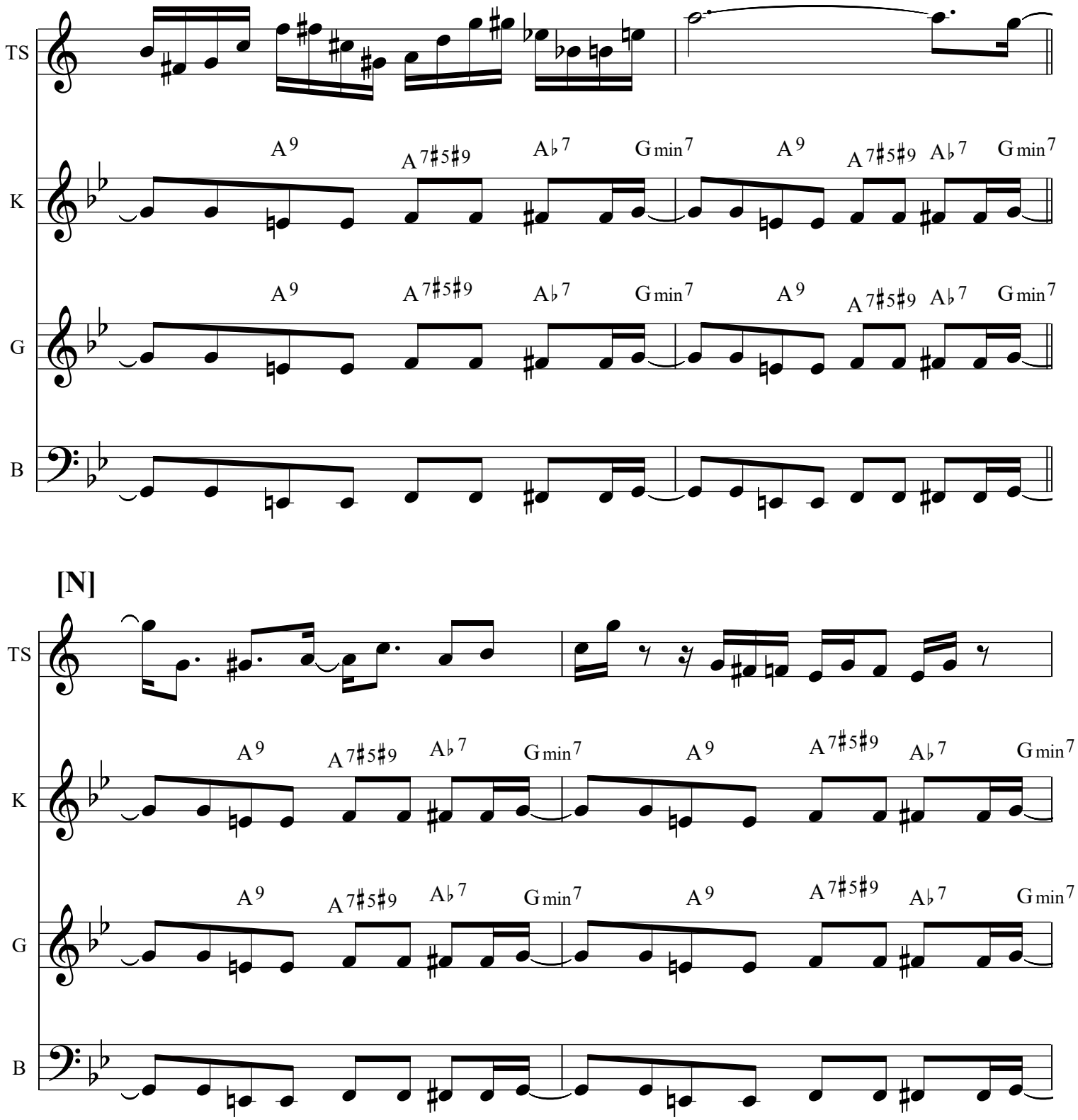
TS
K
G
B
A9
A7♯5♯9
A♭7
Gmin7
[N]

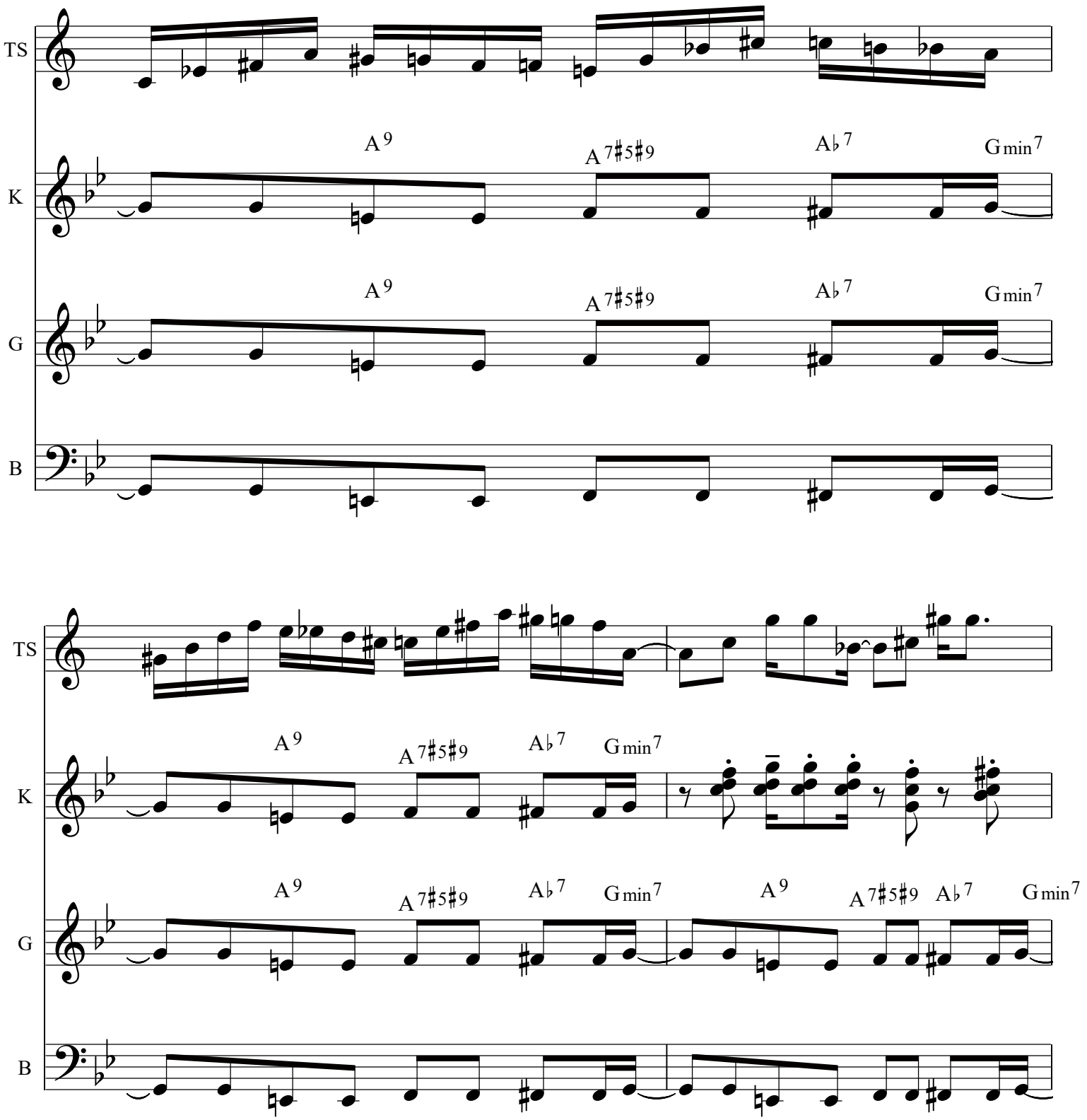
TS
K
G
B
A9
A7♯5♯9
A♭7
Gmin7
A9
A7♯5♯9
A♭7
Gmin7
TS
K
G
B
A9
A7♯5♯9
A♭7
Gmin7
A9
A7♯5♯9
A♭7
Gmin7
A9
A7♯5♯9
A♭7
Gmin7

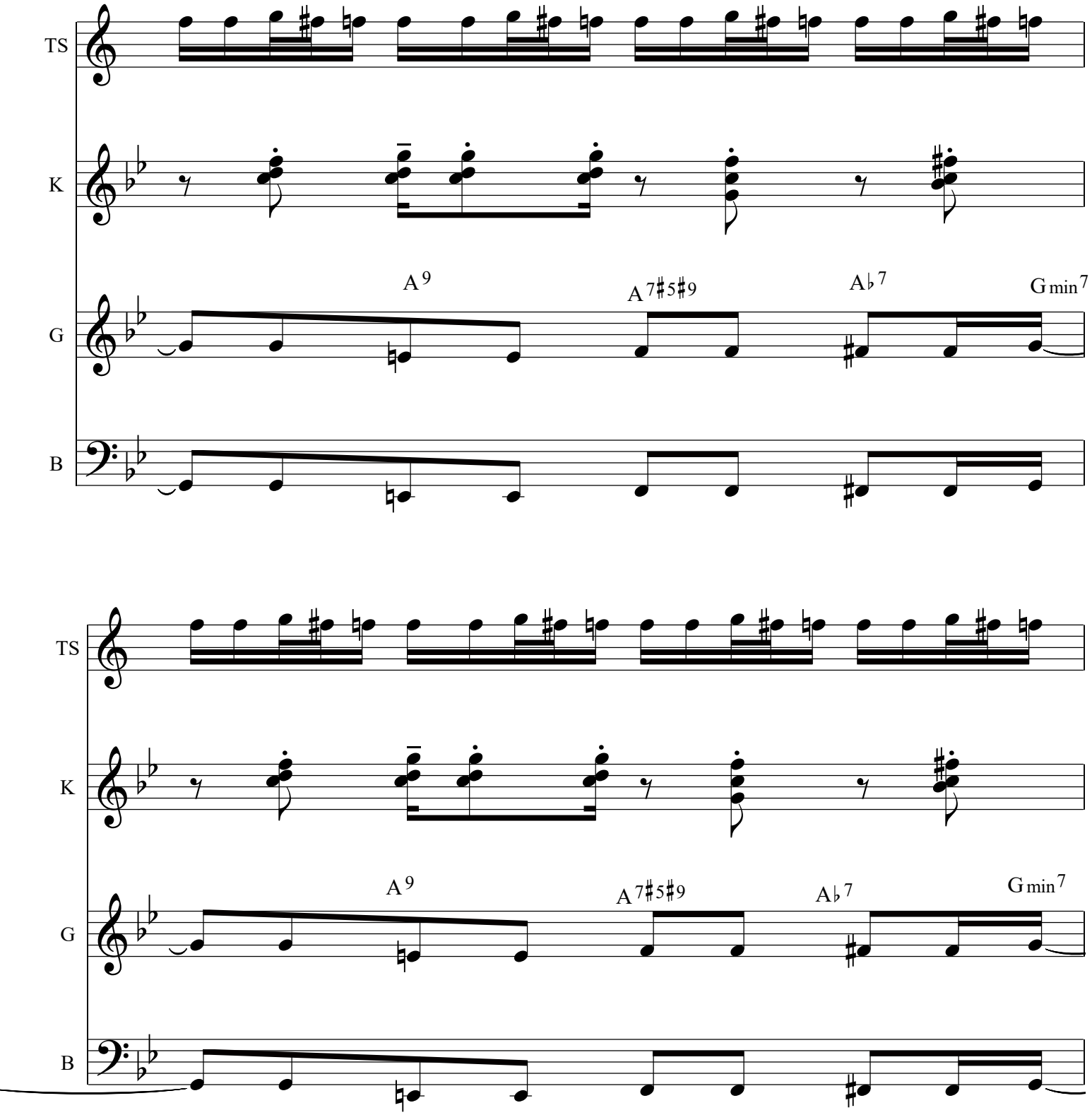
TS
K
G
B
A9
A7♯5♯9
A♭7
Gmin7
TS
K
G
B
A9
A7♯5♯9
A♭7
Gmin7

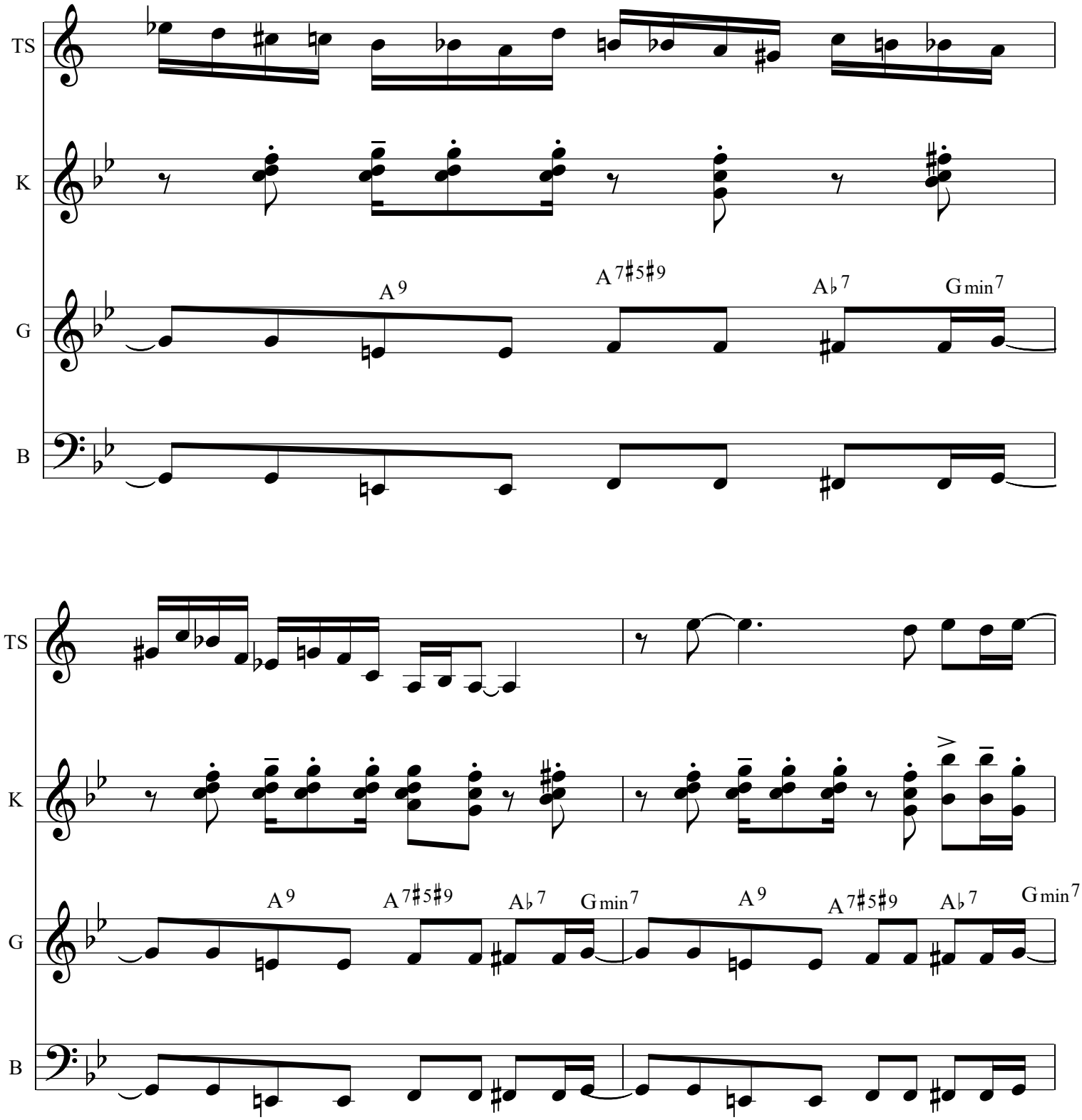
TS
K
G
B
A9
A7♯5♯9
A♭7
Gmin7
TS
K
G
B
A9
A7♯5♯9
A♭7
Gmin7
A9
A7♯5♯9
A♭7
Gmin7

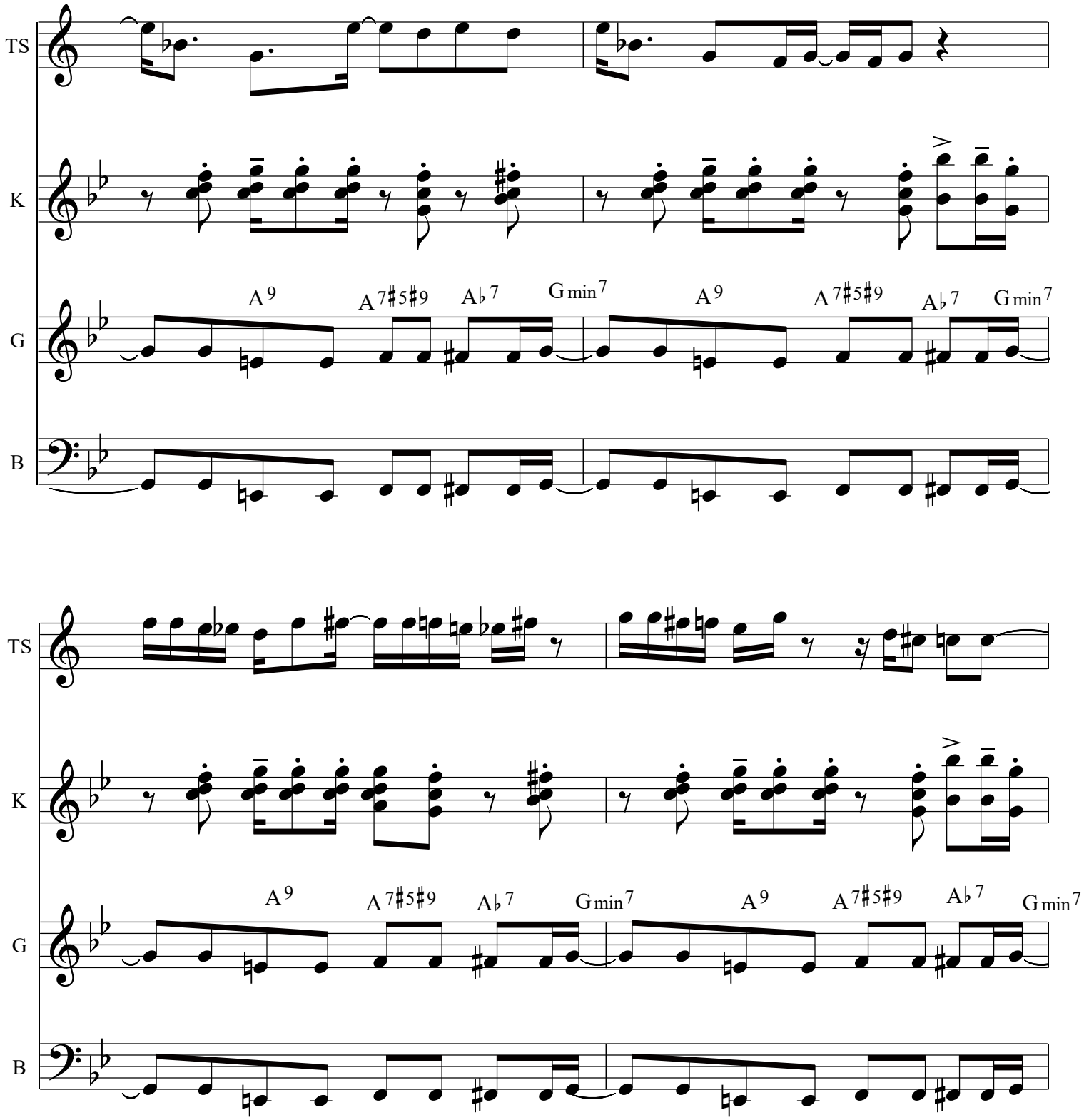
TS
K
G
B
A9
A7♯5♯9
A♭7
Gmin7
A9
A7♯5♯9
A♭7
Gmin7
TS
K
G
B
A9
A7♯5♯9
A♭7
Gmin7
A9
A7♯5♯9
A♭7
Gmin7

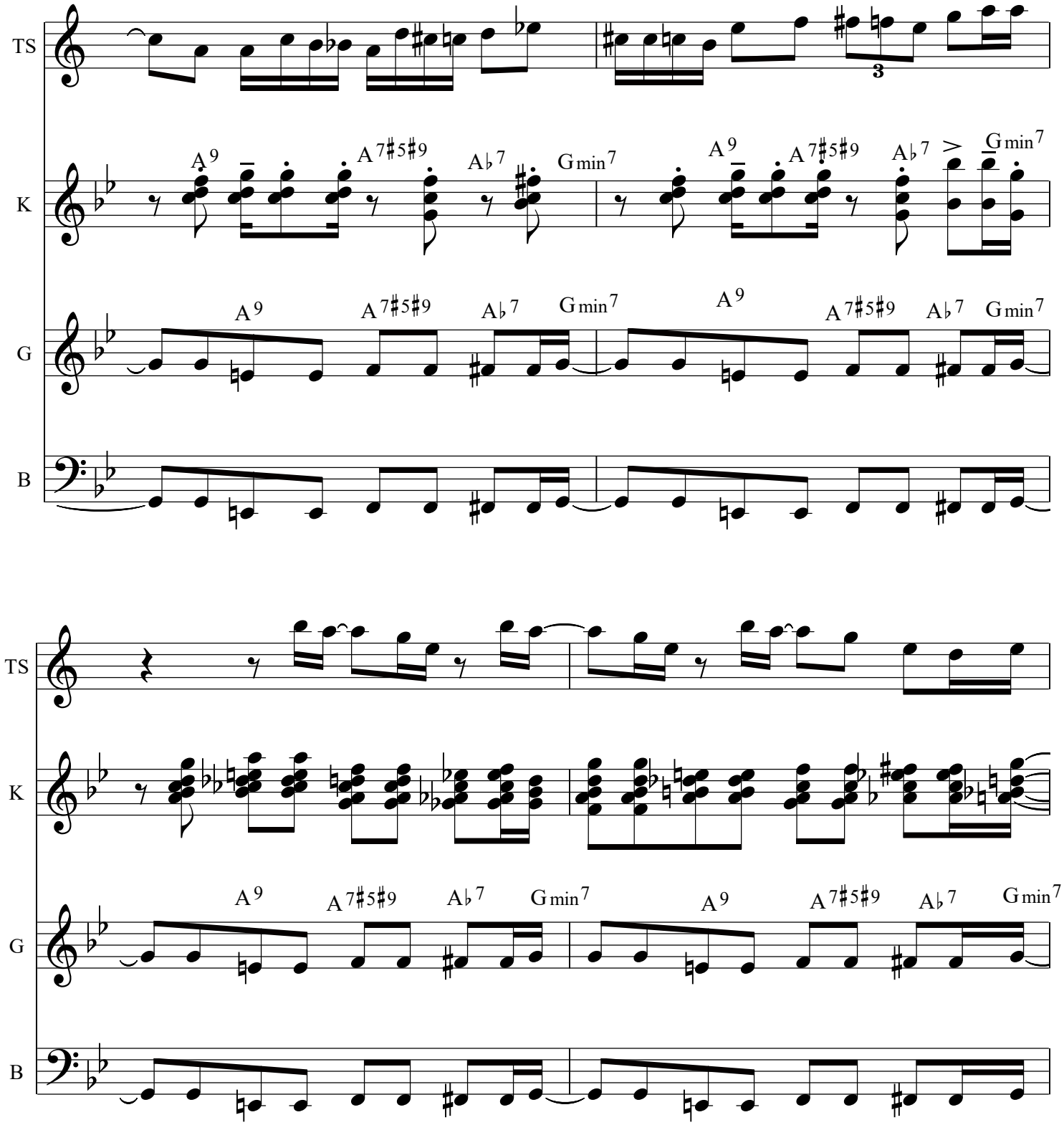
TS
K
G
B
A9
A7♯5♯9
A♭7
Gmin7
A9
A7♯5♯9
A♭7
Gmin7
3
TS
K
G
B
A9
A7♯5♯9
A♭7
Gmin7
A9
A7♯5♯9
A♭7
Gmin7

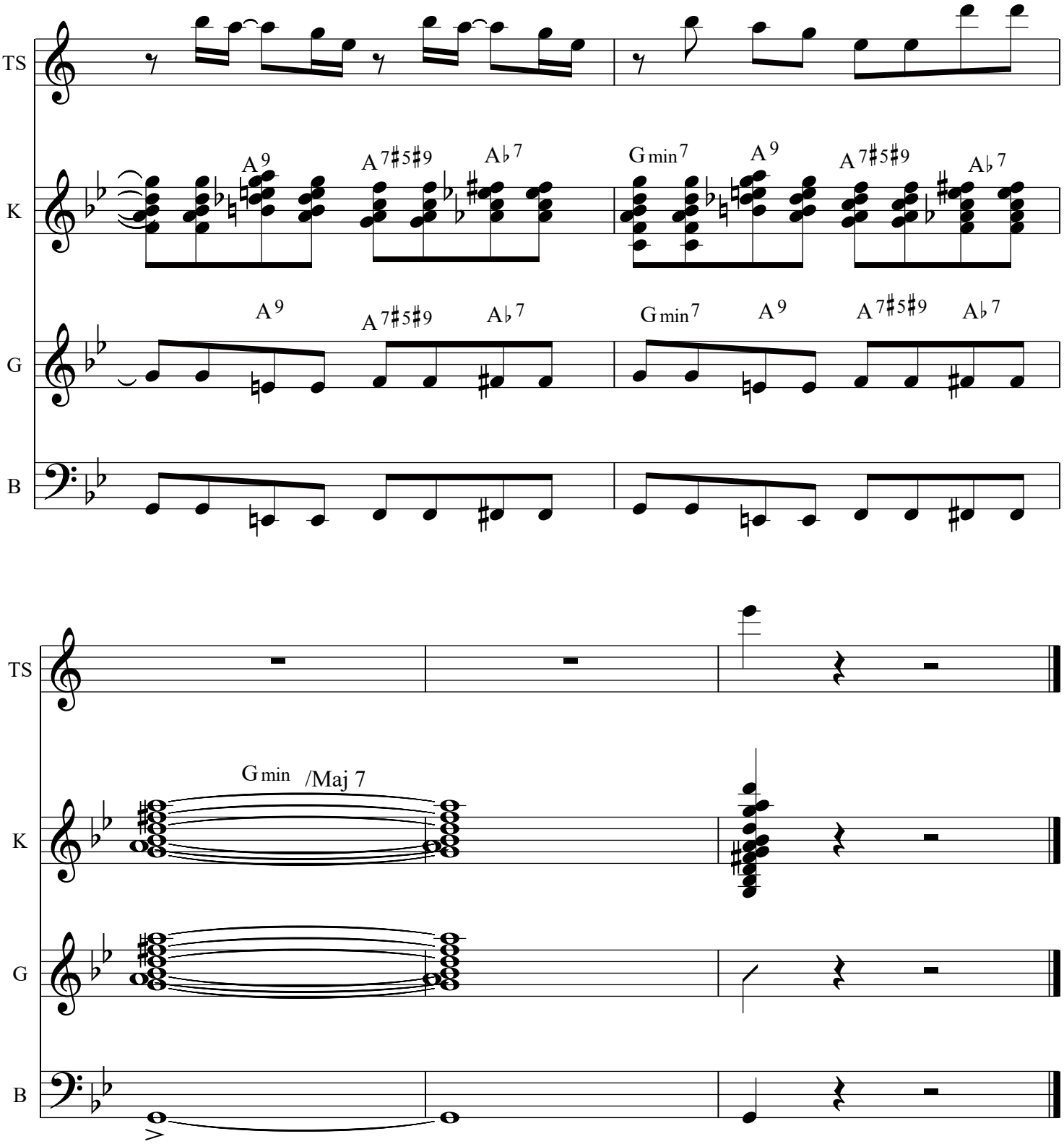
TS
K
G
B
A9
A7♯5♯9
A♭7
Gmin7
A9
A7♯5♯9
A♭7
A9
A7♯5♯9
A♭7
Gmin7
A9
A7♯5♯9
A♭7
TS
K
G
B
Gmin /Maj 7